2 CENTS PAY NO MORE!

Chicago Daily Tribune

THE WORLD'S GREATEST NEWSPAPER

FINAL

VOLUME XCIII.—NO. 55 C (REG. U. S. PAT. OFFICE. COPYRIGHT 1934 BY THE CHICAGO TRIBUNE.) MONDAY, MARCH 5, 1934.—30 PAGES THIS PAPER CONSISTS OF TWO SECTIONS—SECTION ONE PRICE TWO CENTS IN CHICAGO AND SUBURBS ELSEWHERE THREE CENTS

SEEK DILLINGER GANG HIDEOUT

PRAYER STARTS SECOND YEAR FOR ROOSEVELT

He Talks to U. S. by Radio Today.

BY JOHN BOETTIGER.

[Chicago Tribune Press Service.]

Washington, D. C., March 4.—[Special.]—A year of his greatest of tasks behind him, Franklin Roosevelt today, as in the very hour before he commenced that duty, communed with his God.

In the dim sepulchral vault of Bethlehem chapel of Washington cathedral on Mount St. Albans the President and his wife and his daughter worshiped this afternoon and heard the story of Jacob and his struggles with the wrestling angel, and though the priest did not draw the simile it was clear that he saw the inner struggles of Jacob as those also of the man Franklin Roosevelt.

Looks at Wilson Tomb.

The President in his pew was only a few feet removed from the dust of another man whose struggles he had witnessed intimately, struggles also of great moment. At times the President's glance toward the tomb bore his thoughts to Woodrow Wilson, whose body is enshrined within the stones of that peaceful abode.

None could tell by the placid countenance of the President what supplications and thanksgivings he voiced, but that he did voice them none who knows him can doubt, for he is a sincere believer.

The day smiled kindly on him as he motored with his womenfolk along winding streets to the cathedral, and the warm breeze of spring bore contrast to that day a year ago when, seeking divine blessings upon the responsibilities he was about to assume, he attended a special inaugural service at the Church of St. Thomas.

President, Cabinet Happy.

Tonight the President celebrates in more earthly spirit with the members of his official family, who with their spouses are toasting their leader for the manner in which he and they have carried through the first year of his régime.

It is a merry company, the hearts of the celebrants buoyant with their thoughts that they have succeeded in setting the people of the nation on the path toward better days. If elsewhere there are doubters, the President and the members of his cabinet do not worry over them tonight.

It was not disclosed whether wine graced the tables of tonight's banquet, given by the cabinet to the President and Mrs. Roosevelt, but it might well have done so, for Mr. Roosevelt himself broke the long public abstinence of Presidents last night.

At a formal dinner given by the White House Correspondents' association President Roosevelt sipped at several goblets of white and red sparkling wines. It was the first "legal drinking" in public done by a President of the United States in fourteen years.

President Speaks Today.

Tomorrow morning the President is scheduled to make a most important address, to be broadcast over the land, in which he will make his defense of the NRA against its critics and disclose his future policy for American industry.

Most elaborate plans have been made for the speech, which is to be made in Constitution hall here before 3,000 delegates chosen from code authorities under the NRA.

The President will set the pace for his industrial administrator, Gen. Hugh S. Johnson, and the other federal and code officials who will participate in a week of conferences aimed at strengthening the weaknesses of the NRA and at remedying its worst faults.

Bishop Preaches Sermon.

The sonorous preachments of the Rt. Rev. James E. Freeman, Episcopal bishop of Washington, during the regular Lenten choral evensong service bore, as the President listened, upon the ancient theme that through adversity man is brought closer to God.

In deep purple cassock showing under white lace surplice the devout bishop repeated the story of the Hebrew leader, Jacob, who in a moment for great decision put himself apart from his company and sought confirmation of his judgment in loneliness.

"We read," spoke the bishop, "that Jacob was left alone; and there wrestled a man with him until the breaking of the day.' As the struggle increased the wrestling angel cried out against him, 'Let me go, for the day breaketh,' to which the sorely dis-

[Continued on page 4, column 1.]

Finds One Out of Six Living Off Government

NEWS SUMMARY of The Tribune

[And Historical Scrap Book.]

Monday, March 5, 1934.

LOCAL.

Police believe John Dillinger, escaped killer, has reached the safety of a gang hideout somewhere within a hundred miles of Chicago. Page 1.

Private life of slain advertising executive sifted for murder clews as $40,000 threat call is revealed. Page 1.

John Dillinger figures in three sensational jail breaks. Page 2.

Dr. Alice Wynekoop rests in jail for final stages of trial. Page 3.

New auto title certificate law and police campaign reducing automobile thefts considerably. Page 13.

Women running large share of liquor industry, registrations at convention here show. Page 13.

Gov. Horner to urge speed in passage of school relief today. Page 13.

Second girl victim of flaming car crash dies; six others day's toll of traffic. Page 22.

News of society. age 15.

Death notices, obituaries. Page 22.

Radio programs. Page 22.

WASHINGTON.

President Roosevelt starts second year of work with prayer; talks over radio today. Page 1.

Over 21½ millions living off government at end of first year of New Deal régime. Page 1.

See Democratic revolt in congress over tariff proposals of President Roosevelt. Page 4.

Senator Schall sees attempt to "muzzle press"; will ask senatorial investigation, he says. Page 5.

House committee gets figures showing five millions spent in rush orders for airplanes. Page 6.

Senate banking committee will expose heavy short sales of aviation stocks. Page 6.

FOREIGN.

Austrian Nazis clash with police at conclusion of speech by Chancellor Dollfuss. Page 7.

Fear for lives of 100 shipwrecked men and women on shifting ice pack; Alaskans urge hasty rescue. Page 7.

Leader of opposition to Nazi church dictatorship preaches despite suspension. Page 7.

Spanish noblewoman sainted as Mother Maria Micaela in papal ceremony. Page 11.

President De Valera admits elements of civil war exist in Ireland. Page 10.

British "hunger marchers" demonstrate in Trafalgar square. Page 10.

DOMESTIC.

Plane plunges into lake near Lawrenceville, Ill., killing three. Page 1.

Only mushroom test is to eat it; buy them, biologist warns. Page 14.

Horses and mules staging a comeback; prices best since 1930. Page 14.

TRIBUNE WIDER MARKET DRIVE.

Cheaper dollar removes barrier to U. S. trade with Australia; reciprocal tariff agreement needed. Page 8.

Association of Commerce launches campaign to widen foreign markets for Chicago trade. Page 8.

SPORTS.

Blackhawks beat Maroons, 4 to 2; tie Rangers again. Page 19.

White Sox insist on practicing on day off. Page 19.

Cleveland Golden Gloves boxers pack knockout punches. Page 19.

Babe Herman signs with Cubs; Charley Root holds out. Page 19.

Champions? Why, Golden Gloves are full of them. Page 19.

Mr. Stainback gives Cubs big ladies' day appeal. Page 19.

Americans defeat Ottawa Senators, 3 to 0, in slow game. Page 21.

EDITORIALS.

Indiana and Dillinger; Getting to and from the Job; Efficient Firing; Freight Rates by Contract; The Bull by the Tail. Page 12.

FINANCE, COMMERCE.

Assets of national banks total over 21 billion dollars. Page 23.

Rush C. Butler of Chicago assails Johnson bill on federal court jurisdiction over state utility bodies. Page 24.

Bethlehem Steel reports deficit of $8,735,723 for year. Page 23.

Prices of shares move forward under New Deal régime. Page 23.

Steel operations rise full point to 48 per cent of capacity. Page 23.

Grains improve slightly as puzzlement over market grows. Page 23.

Bonds hold firm in quiet trading last week. Page 26.

Want Ad index. Page 27.

Average net paid circulation
February 1934
THE CHICAGO TRIBUNE
DAILY in excess of 785,000

SURVEY SHOWS 21½ MILLION ON NEW DEAL ROLL

Relief Costs Among Chief Items.

BY ARTHUR SEARS HENNING.

[Chicago Tribune Press Service.]

Washington, D. C., March 4.—[Special.]—The first birthday of the New Deal finds the government in process of expending 15 billion dollars in the effort to recover prosperity and more than 21½ million American citizens living on the government.

One out of every six persons in the country is directly dependent upon the federal goverment for a salary or some sort of cash benefit or loan, a review of official reports showed today. In addition thousands of business concerns, which in turn employ hundreds of persons, are being kept alive by federal cash.

Nearly Million Borrow.

A year after he took office to launch the New Deal President Roosevelt has 20,607,228 persons drawing all or part of the money on which they live through government salaries, pensions, doles, or benefits. Another 860,837 persons have borrowed money from the government to fight off mortgage foreclosures or to keep farms running.

Besides this huge horde of dependent individuals the government has on the list of its debtors half of the banks in the country, most of the railroads, many insurance companies, building and loan associations, and cities, and all of the state governments in the country.

List from Official Reports.

Here is the list, compiled from official reports, of persons drawing salaries, benefits, and loans:

Executive depts. and agencies	591,675
Army and navy	214,117
Judicial staffs	3,301
Legislative staff	8,435
Conservation corps	297,000
Civil works	2,767,000
Public works	1,000,000
Farm benefits	3,400,000
Veterans	1,081,700
Relief cases	11,264,000
Total of persons receiving salaries, benefits, etc.	20,607,228
Seed loans	635,000
Other farm loans	132,242
Home mortgage loans	93,595
Total loans to individuals	860,837
RFC loans	14,402
Public works loans	2,000
Total loans to pub. bodies, bus.	16,402

Although President Roosevelt already has more people dependent on the easy money which he and his aids are handing out than ever voted for any Presidential candidate except himself, he is laying plans to spread the government's paternalism even more widely. Workers stranded in dead industrial centers are to be moved on to federal homesteads, farmers on marginal lands are to get quasi-government salaries for public works to keep them going, the Civic Works army is to become a standard feature of cities.

Millions Get Relief Doles.

By far the largest mass of people dependent on the New Deal are those who are drawing direct relief cash. In January, the last month for which the Federal Relief administration has made a report, there were approximately 11,264,000 drawing relief doles.

A part of this money, and in some states all of it, is being paid out of the federal treasury. Without federal aid, the President has said, direct relief could not go on.

Second largest group receiving federal cash are the farmers being paid by the Agricultural Adjustment administration to cut down their acreage. There are 3,400,000 of them in whose mail boxes have been deposited checks on the federal treasury. This total will swell as the crop control program grows.

Civil Works Army Next.

The Civil Works army, each member of which gets a weekly pay check from Washington, is the third largest group. Having numbered more than 4,000,000 men at one time, the CWA army is now supposed to be down to 2,767,000.

Another million men are reported to be working on public works projects for which the federal government furnishes the cash, 1,061,700 veterans are receiving monthly benefit or pension checks from the government, 297,000 members of the conservation army

[Continued on page 4, column 2.]

MOSTLY TEETH

NICE TOWN, AMARILLO; ITS MOTHERS-IN-LAW WILL BE FETED TODAY

Amarillo, Tex., March 4.—(AP)—Amarillo husbands bought flowers today for their mothers-in-law.

The occasion: Tomorrow is Mother-in-law day here. Mayor R. D. Rogers decreed Amarillo "show its expressions of love, respect, and genuine understanding of the place our mothers-in-law hold in our hearts and affections."

Such was the response that florists experienced some difficulty in finding enough sweet peas to supply the demand. That flower was selected by the mothers-in-law themselves "because it is cheap."

One florist ordered 10,000 sweet peas, and proportionate numbers of other varieties, in preparation for one of the biggest occasions of the year. Even some daughters-in-law placed orders.

It will be a gala day for the ladies. The city's main business street will be roped off to be used as a stage on which the mothers-in-law will parade. A reception, with the city's dignitaries in the receiving line, and a brief program will be followed by a special theater program.

$316 REPORTED U. S. PER CAPITA INCOME IN 1933

New York, March 4.—[Special.]—The average income of each person in the United States last year was $316, according to statistics made public by the National Industrial conference board today. Higher by $9 than in 1932, when the average income was $307, the lowest in twenty-four years, the per capita income in 1933 was still far below the figure for any of the last fifteen years and less than half that of lush 1929.

A swiftly progressive decline took place from 1929 to 1932. The figures: 1929, $683; 1930, $572; 1931, $440. The income for 1932 was only $7 above the per capita figure for 1909, the first year of the conference board's series of national income estimates.

Highland Park Jewelry Firm Employe Shoots Self

Gus Ohman, 28 years old, 304 North Green Bay road, Highland Park, was taken to St. Luke's hospital in a serious condition last night from a bullet wound, self-inflicted, under the heart. He was found in the back of the Spaulding-Gorham Jewelry company, 328 South Michigan avenue, where he was employed. Ohman told Policeman William Fuller he was discouraged over his financial condition.

Three Killed as Airplane Falls in Lake

Vincennes, Ind., March 4.—[Special.]—Three men were drowned when their cabin monoplane plunged into the deep waters of Lake Lawrence, just across the Wabash river in Illinois, this afternoon. The victims, all of whom were well known in American Legion circles, were Hoyt Nickloy, 36 years old; Charles Conover, 33 years old, and Clayton Hobbs, 45 years old, all of Vincennes.

The plane, owned by the Vincennes Flying club, had been used steadily during the day taking up passengers for short flights from the airport here. It was functioning well. At 2:30 o'clock Nickloy, a traveling salesman, who holds a commercial flying license, invited his friends to go up with him.

The pilot indulged in various stunts, witnesses said, including a number of unusually steep banks. Several times fear was aroused by his flying at low altitudes. After they had been up an hour the plane was seen skimming over Lake Lawrence. Suddenly it banked sharply, and the left wing struck the water and was torn off. The ship dived and disappeared under the surface.

The bodies were recovered several hours later by volunteers who had to chop a channel for their boat through off shore ice.

PILOT'S SKILL SAVES TWO.

(Picture on Page 5.)

A private pilot who was teaching a student how to land a plane correctly gave an unexpected exhibition of skill credited with saving both their lives yesterday after the propeller of their ship cracked and the vibrations tore the motor from the craft at a height of 300 feet above the Harlem airport at 82d street and Harlem avenue.

Gradually losing altitude, the pilot circled the plane until he landed it about a block from where the motor had deeply imbedded itself in the earth, in a field between Harlem and Ridgeland avenues at 91st street.

Both occupants of the ship were injured, but will recover. The pilot, Charles Lehr, 28 years old, 6332 South Kilpatrick avenue, suffered a cut head, and his pupil, William Brenza, 18 years old, 4940 East End avenue, received severe bruises and possible internal injuries. Brenza is the adopted son of Dr. Sylvester Brenza and is a student in the school of commerce of Northwestern university. He was taken to Holy Cross hospital.

Lehr is an instructor employed by the Monarch Air service, 6200 South Cicero avenue. He was flying a Curtiss Fledgling, powered with a Wright Whirlwind motor. Deputy Sheriff C. A. Kohler said he would conduct an investigation when witnesses reported Lehr was "stunting."

MILD MEASLES CASE PENS SISTIE DALL IN WHITE HOUSE ROOM

(Picture on Back Page.)

Washington, D. C., March 4.—(AP)—Sistie Dall celebrated the first anniversary of her grandfather's arrival in the White House by having the measles.

Dr. R. T. McIntire, White House physician, said 7 year old Sistie has been "strictly quarantined" for almost a week in her third floor room. He added that her measles case had been very mild, with no complications.

Extra precautions were taken to protect her 3 year old brother, "Buzzie," who was able to go to nursery school as usual.

3 BRITONS ADD TO RADIOACTIVE NITROGEN PROOF

[Copyright: 1934: By the New York Times.]

LONDON, March 4.—Three young scientists at the Cavendish laboratory in Cambridge have succeeded in producing radioactive nitrogen which emits positive electrons with an energy of 500,000 volts. The scientists are Dr. J. D. Cockroft, Dr. E. T. S. Walton and C. W. Gilbert.

A piece of graphite was bombarded with hydrogen atoms traveling at a terrific speed under an electrical pressure of 600,000 volts. After ten minutes the bombardment was halted, but the graphite continued to pour forth rays which in another ten minutes decreased to half of their original intensity. Photographs of the tracks proved that the radiation consisted of positive electrons.

The work in the Cavendish laboratory confirms the findings of Mme. Irene Curie Jonot and her husband, who produced in Paris several new radioactive substances by bombarding some of the lighter elements with alpha particles. The Cavendish accomplishment is hailed as being of value in the treatment of certain diseases as a substitute for radium which is scarce and expensive.

Investigates Chicken Coop Disturbance—Sees Doctor

Rainier, Ore., March 4.—(AP)—F. Engstrom went to investigate a disturbance in his chicken coop—and when he came back he had to go to a doctor. In the coop Engstrom met and conquered a bald eagle measuring 7 feet, tip to tip. The bird inflicted severe lacerations before he killed it.

Bare $40,000 Daiches Threat in Murder Quiz

(Pictures on Back Page.)

In the private life of Eli Daiches, wealthy president of the Thomas M. Bowers Advertising company, police sought last night to find the solution of his mysterious machine gun assassination.

Out of this background they fashioned several tentative theories as to why some enemy or enemies might have wanted to put Daiches out of the way. Investigation of his private life, detectives said, revealed that he frequented night clubs and humored extravagant whims.

Pressed for $40,000.

Up to a late hour last night the only significant development in the investigation was the revelation that he was pressed for $40,000, apparently a debt. On Thursday, less than forty-eight hours before he was ambushed in his car at 53d street and the outer drive, he pleaded, it is known, with some unidentified person for a "little more time" to pay the money.

Miss Lucille Osburn, a nurse who lived in the Daiches home in the Sherry hotel at 1725 East 53d street, last night told of the incident concerning the demand for $40,000 while she was being questioned at the Hyde Park station by Assistant State's Attorney Richard Regan and Sergt. James Keely. Late Thursday afternoon, she said, she overheard Daiches speaking on the apartment telephone.

Relates Promise to Pay.

"I heard Mr. Daiches promising some one that he'd be able to pay $40,000 within the next few days," she said. "He appeared disturbed, and he was pleading with the person on the other end of the line for several more days in which to raise the money."

Assistant State's Attorney Regan considered this disclosure important, and he and police busied themselves trying to trace the identity of the person who had called and who ostensibly was threatening Daiches in order to make him pay. For what, specifically, the $40,000 was to be paid was not determined. It had already been established that Daiches had incurred numerous personal debts and that his expenses during the last year were averaging $100 daily.

Question Young Mother.

In seeking a possible murder motive in Daiches' affairs with women the police questioned Mrs. Lillian O'Shea, 32 years old, comely mother of a 5 year old son, who is separated from her husband, Harry O'Shea, who operates and employment agency. She was asked to appear at the inquest today.

Mrs. O'Shea is an amateur aviatrix and a former stage and screen actress. She played parts in Mrs. Samuel Insull's dramatic company. In July, 1932, she was one of a committee to meet President and Mrs. Roosevelt when he flew here to make his speech accepting the nomination at the Stadium.

Assistant State's Attorney Regan said Mrs. O'Shea told him that Daiches maintained apartments for her and spent about $100 a week on her.

She declared she knew of no reason why Daiches should have been killed, and asserted that whatever the motive was neither she nor her friendship with Daiches was involved. Regan

[Continued on page 2, column 5.]

THE WEATHER

MONDAY, MARCH 5, 1934.

Sunrise, 6:18; sunset, 5:45. Moon rises at 10:48 p. m. today. Venus is a morning star.

Chicago and vicinity—Unsettled Monday, preceded by showers; moderate shifting winds; Tuesday generally fair and colder.

Illinois—Partly cloudy to cloudy Monday, preceded by showers in northwest portion; Tuesday generally fair, colder Monday night and Tuesday.

TRIBUNE BAROMETER.

TEMPERATURES IN CHICAGO

MAXIMUM, 3 P. M. 51
MINIMUM, 9 A. M. 38
[Maximum a year ago, 36; minimum, 21.]

3 a. m. 41	Noon 48	8 p. m. 39	
4 a. m. 40	1 p. m. 48	9 p. m. 39	
5 a. m. 40	2 p. m. 49	Unofficial—	
6 a. m. 40	3 p. m. 51	10 p. m. 40	
7 a. m. 40	4 p. m. 48	11 p. m. 41	
8 a. m. 38	5 p. m. 41	Midnight 43	
9 a. m. 38	6 p. m. 39	1 a. m. 42	
10 a. m. 40	7 p. m. 39	2 a. m. 43	
11 a. m. 45			

For 24 hours ended at 7 p. m. March 4.
Mean temperature, 44 degrees; normal, 36 degrees; excess for March, 17 degrees; excess since Jan. 1, 136 degrees.
Precipitation .03 of an inch; deficiency for March, .00 of an inch; deficiency since Jan. 1, 2.74 inches.
Barometer—7 a. m., 29.63; 7 p. m., 29.67.
Highest wind velocity, 13 miles an hour from the southwest, at 9:16 a. m.

[Official weather table on page 26.]

QUICK GETAWAY INDICATES HELP FROM HIS AIDS

Open 4-Fold Inquiry Into Escape Plot.

(Pictures on Back Page.)

John Dillinger, desperado extraordinary, who bluffed his way out of the county jail at Crown Point with a toy pistol on Saturday morning, had completely vanished from sight last night.

His disappearance has baffled the authorities almost as much as the easy manner of his escape, and it is now believed in certain quarters that he is under cover in a prearranged hideout, probably not more than 100 miles from Chicago.

Meanwhile, with a nation-wide search on for the murderer, a four-fold investigation into his escape was launched by the federal government and Indiana state and county authorities. The federal quiz will be made by two men from the department of justice office at Indianapolis. Another inquiry is being carried on by the office of Attorney General Philip Lutz Jr. at the request of Gov. Paul V. McNutt. The two other probes are under way by Prosecutor Robert G. Estill and Judge William J. Murray of Lake county.

Federal Officials Offer Aid.

The aid of the federal men was offered to Attorney General Lutz and they will cooperate with his office. The common purpose of the quadruple inquiry will be to determine whether pure negligence or criminal collusion was responsible for Dillinger's escape. Already Judge Murray, who was to have tried Dillinger for murder, has declared no evidence of bribery or collusion exists. He has charged, however, that negligence, in violating jail rules, has been disclosed.

In this he referred to Sam Cahoon, 64 year old jail repairman and turnkey, who was first to be captured by Dillinger and whose keys were stolen by Dillinger to complete his jail break.

Former Judge Criticizes.

Other comment on Cahoon was made by Martin J. Smith, former judge. He described Cahoon as "irresponsible and incapable of holding a jail job." During the last 14 years, Smith said, Cahoon has been a prisoner in the county jail on several occasions for drunkenness. In some of those incarcerations Cahoon served as a trusty, the ex-judge added. A jail officer defended Cahoon by declaring that Cahoon had not taken a drink of liquor in two years and did not smoke.

Apart from the official inquiries under way last night there will be a special meeting of the Lake county commissioners at 2 o'clock this afternoon. At that time John Baran, board president, will "have plenty to say on the Dillinger escape," according to announcement he made last night. He refused to confirm reports the board might demand Sheriff Lillian Holley's resignation. She herself has denied she will resign.

Search for Killer Spreads.

Principal interest in the escape scandal centered naturally last night on Dillinger himself, his whereabouts, and how to capture or kill him. Although concentrated in Indiana, Illinois, Missouri, and Ohio, the search for him has spread east to New York and west to Oklahoma and Arizona.

In spite of scores of reports placing the fugitive killer and his fellow jailbreaker, Herbert Youngblood, Gary Negro, in as many different towns and highways, he was last seen in the vicinity of Peotone, Ill. That was not much more than two hours after his escape Saturday. Since then he has vanished, so far as police are concerned.

Fear Prearranged Hideout.

Several factors operated, police declared, against such a complete disappearance unless a prearranged hideout were involved. These factors were listed as follows:

1. The car in which Dillinger and Youngblood escaped belonged to Sheriff Holley, and was official sheriff's vehicle, properly marked and equipped with red and green headlights. Were the pair to dare driving such an easily identifiable car they would be taking obvious risks.

2. Youngblood, being a Negro, would facilitate identification of Dillinger and practically make impossible the latter's freedom in the open if the two continued to travel together.

Added to these is the fact that at no time since Saturday afternoon, so far as police are aware, has Dillinger stopped anywhere to replenish the gasoline supply for his commandeered sheriff's automobile. The car could travel, it was said, not more than 100 miles on the fuel it contained when stolen. Thus far there is nothing to

indicate that the car has been abandoned.

Capt. Daniel Gilbert, chief investigator for the Cook county state's attorney's office, summed up these points last night and expressed the opinion that Dillinger was not operating alone. He named John Hamilton, fugitive member of the Dillinger gang, who is wanted for the slaying of Sergt. William T. Shanley of the Chicago police. He also mentioned Mary Kinder, sweetheart of Harry Pierpont, "kill crazy" member of the Dillinger mob. Pierpont is now in jail at Lima, O., with two other members of the Dillinger gang, awaiting trial for murder.

"I am satisfied that Dillinger had contacts with other members of his gang while he was in jail at Crown Point," said Capt. Gilbert. "We know that Mary Kinder visited him in jail, and it is possible that she acted as a go-between for Dillinger and Hamilton. Hamilton was no doubt busy selecting a suitable hideout while Dillinger was preparing to escape.

"I can't conceive of Dillinger having no other plans than that of wandering about the countryside in a police car with a Negro companion. He certainly knew he would be recognized at once. My belief is that he may have changed cars as soon as possible, separated from his Negro companion, or got in touch with other members of his gang."

If, as police surmise, Dillinger is safe in a hideout, he will probably remain there until the furore over his escape subsides. Plenty of money—the proceeds of bank robberies committed by his gang—would be available, it is thought. Hamilton is believed to have a small fortune on his person.

Take Hideout Theory Seriously.

Chicago police were treating the hideout theory seriously last night, and also preparing themselves against any incursion by Dillinger into the city. On his last reign of terror he maintained hideouts here, with the result that he or his men had several brushes with the police. In one of these Hamilton killed Sergt. Shanley.

"We're ready to shoot and kill Dillinger on sight," said Chief of Detectives Schoemaker last night. "Perhaps he knows that. If he does, he'll stay away from here."

The police of Indiana are equally determined to dispose of Dillinger with bullets, according to spokesmen.

However, most of the activity in Indiana last night was being carried on by the investigating authorities. Gov. McNutt ordered his attorney general, Mr. Lutz, to investigate thoroughly the manner of Dillinger's escape. The governor declared he would do everything within his power to apprehend Dillinger and to fix responsibility for the gangster's escape. He added significantly that he had no power to "remove a sheriff," even if it is proved the sheriff" is guilty of negligence in permitting a prisoner to escape.

Lutz Issues Statement.

On receiving Gov. McNutt's instructions for a sweeping quiz, Mr. Lutz, accompanied by Edward C. Barce, an assistant, and Leroy Hullett, an investigator, went to Crown Point, where he issued the following statement:

"Gov. McNutt has asked my office to look into the Dillinger case to the fullest extent. The nation is horrified and shocked at the escape of this notorious bank robber, and I am surprised that Lake county officials let him get away."

The two other inquiries—one by Prosecutor Estill and the other by Judge Murray—brought no new developments. Mr. Estill still held that "there was something wrong somewhere," and hinted at the possibility of a grand jury quiz. Judge Murray, after questioning several jail employés, expressed himself as satisfied there had been no bribery of jail workers.

Judge Murray held, however, that if the jail rules had been rigidly observed Dillinger could not have escaped. He referred specifically to the action of Cahoon, who opened the corridor door while Dillinger and other prisoners were exercising in the corridors.

Warden Explains Rules.

Lou Baker, warden of the Lake county jail, elaborated on Cahoon's alleged violation of rules.

"Prisoners are allowed periodic times for exercise daily," said the warden. "They are let out of their cells and permitted in the corridor. The rule is absolute that no guard can open the corridor gate while the prisoners are in the corridor exercising. The prisoners should first be sent back to their cells, and the cells locked before the corridor gate is opened. Cahoon, by going into the corridor while the prisoners were still there, thus violated the rule."

Warden Baker was asked about the reports that Cahoon allegedly has been a drunkard. "I don't know, but I understand it is true," the warden replied. "However, he has not touched a drop of liquor during the last two years and he does not smoke."

Baker said that Dillinger's cell had been inspected Friday—24 hours before his escape. He said it was not against the rule for a prisoner to have a safety razor. It was with a safety razor that Dillinger fashioned a toy gun out of a piece of wood and frightened nearly a score of jail guards into submission with it.

First to Be Captured.

Further inquiry developed the information that Cahoon is 64 years old, and is employed at a salary of $50 a month, plus room and board. It is customary for him to carry jail keys, part of his duties being to see that cell door locks are in working order. This custom enabled Dillinger to complete his coup, for he used Cahoon's keys to lock up the jail guards and officials preparatory to his flight.

Cahoon was the first of the jail employés captured by Dillinger. When he stepped into the corridor, Dillinger threatened him with the realistic looking toy pistol. The weapon, it was revealed last night, was carved out of wood from a washboard. The washboard was found under the mattress in Dillinger's cell. On the cell floor, under the bed, were shavings.

Hits Cowardice of Guards.

Columbus, O., March 4.—(AP)—John W. Bricker, Ohio's attorney general, tonight charged that "either cowardice, corruption of public officials or ignorance permitted John Dillinger to escape."

He took Indiana officials to task with a statement that the escape "is a serious indictment against those public officials charged with the preservation of peace and the protection of our law abiding citizens."

The statements were made in a radio address at Columbus.

DILLINGER'S PALS AWAIT DELIVERY FROM LIMA JAIL

Lima, O., March 4.—(AP)—Three henchmen of John Dillinger wore their best suits all day today hopefully awaiting the arrival of the fugitive to deliver them from jail. But Dillinger failed to arrive.

Deputies at the jail where Sheriff Jess L. Sarber was shot to death last fall in a previous exhibition of Dillinger's contempt for prisons, were quick to note the changed dispositions of Harry Pierpont, Charles Makley, and Russell Clark, held here for the Sarber murder. The three were captured with Dillinger in Tucson, Ariz., last Jan. 25.

The prisoners heard a scanty report of the gang leader's fantastic departure from custody over a radio in the sheriff's office. Then came a rumor that Dillinger was somewhere near New Stark, O., not far from Lima.

The three prisoners immediately discarded the pajamas in which they had been lounging and put on street clothing which they had been allowed to keep in their cells. They dropped the sour, forlorn expression which they have displayed since being brought here, and apparently felt that a miracle in the form of a special Dillinger jail delivery was at hand.

Citizens here are inclined to agree that Dillinger will make an appearance before long. The jail has been transformed into something of a fortress and National Guardsmen have taken over the courthouse where they can train machine guns on anyone who attempts to enter the building. Sandbags have been thrown against the front door of the sheriff's residence on the inside, minimizing the possibility that someone might attempt to rush the door.

DILLINGER PLAYS A PART IN THREE ESCAPE PLOTS

Boasts No Jail Is Strong Enough to Hold Him.

John Dillinger, who defiantly boasted more than once that there was no jail in the country strong enough to hold him, has now figured in three sensational prison breaks. The first was at the Indiana state prison at Michigan City, where on Sept. 26, 1933, four members of his notorious gang and six other desperate convicts shot their way to liberty with guns which, it is alleged, Dillinger supplied. Dillinger was at liberty at the time, having been released only five months before from the same penitentiary after serving a sentence of from six to ten years for the robbery of a grocery store.

His four henchmen who escaped in that delivery were James Hamilton, said to be the most dangerous member of his gang, who had served two years of a 25 year sentence for robbery; Harry Pierpont, who had served eight years of a 10 to 20 year sentence for robbery; Russell Clark, who had 14 years left of a 20 year sentence for bank robbery, and Charles Makley, who had served five years of a 10 to 20 year sentence for robbery.

Hamilton Still at Large.

Pierpont, Makley and Clark were arrested at Tucson, Ariz., with Dillinger on Jan. 25 but Hamilton is still at large.

The Michigan City break was executed with the cool deliberation and careful precision that has characterized all of Dillinger's exploits. Clark and Pierpont stepped up to G. H. Stevens, superintendent of the shirt factory where the 10 convicts who escaped worked, and told him that one of the guards wanted him in the basement of the factory.

Unsuspecting, Stevens went to the basement and was seized by the other eight convicts who were already armed and waiting there. Assistant Warden Albert Evans walked in and he too was forced to surrender.

Then with Evans and Stevens preceding them, the prisoners marched from the shirt factory as if they were engaged in routine work. Under the eyes of the guards on the walls, the little procession marched through the streets of the prison city, the convicts concealing their weapons with bundles of shirts. On their way to liberty the men passed hundreds of their fellow convicts who were unaware that a bold bid for freedom was being enacted in front of them.

Prison Gatemen Seized.

Through three steel gates the little procession walked, the hostages being forced to whisper to the gatemen to let them pass. The gatemen were then made prisoners and forced to march with the others, except the third guard who was slugged with pistol butts and knocked unconscious. Evans was also slugged when he remonstrated.

On into the offices of the administration building the men stalked and, after beating into insensibility an official who refused to open up an arsenal of submachine guns, they proceeded into the front office of the building. Here they locked eight clerks in a vault and twice shot and seriously wounded Clerk Finley Carson, 72 years old, who was slow in obeying.

Out into the street the prisoners separated into two groups. One gang seized Sheriff Charles Neel of Harrison county and forced him to drive them away in his car in which he had just driven up to the institution. The other prisoners stopped a motorist and sped away in his car after forcing him and two passengers out. Sheriff Neal was released by the convicts near Gary several hours later.

Dillinger Is Arrested.

The day before the escape, Dillinger, the instigator of the plot, was arrested at Dayton, O., on a bank robbery charge. In his possession police found maps of the Michigan City penitentiary, half a dozen automatic pistols, and a large sum of money.

He was confined in the county jail at Lima, O., and it was there that the four members of his gang, who owed him for their freedom from the Indiana prison, journeyed on the night of Oct. 12, 1933, to repay the debt.

The outlaws strode up the front steps of the jail, which is on a quiet street, and walked boldly into the office of Sheriff Jess Sarber. They announced they had come from the Michigan City pison to take Dillinger back there. Sarber demurred and demanded that the men show their credentials. He was promptly confronted with pistols.

But despite the drop on him, the Sheriff attempted to draw his own gun. The leader of the outlaws shot him down in cold blood, the wound in his abdomen proving fatal a short time later. The report of the gun brought Mrs. Sarber and Deputy Sheriff Wilbert Sharp but they were immediately menaced and locked in cells.

The outlaws then searched until they found the keys of the jail and were able to effect the release of their leader. With him in command, they once more sped away to liberty.

The third escape was Dillinger's break from the Crown Point jail on Saturday.

OFFICERS AND OUTLAW FOES THIN SOUTHWEST DESPERADOES' RANKS

Oklahoma City, Okla., March 4.—(AP)—With the killing Saturday of Ford Bradshaw, one of the meanest of the southwestern "tough hombres," by an officer in an isolated eastern Oklahoma roadhouse, authorities and fellow outlaws have left only a few names of young bandit chieftains still on crime blotters.

Virtually every one of these outlaw leaders started in crime as a hip pocket bootlegger.

Harvey Bailey, George Kelly, Ed Davis, Blackie Thompson, Whitey Walker and Raymond Johnson are in prison. Bob Brady, Wilbur Underhill, Bradshaw, Aussie Elliott and Eldon Wilson are in their graves. Bailey and Kelly are serving life terms in Leavenworth federal prison for the Charles F. Urschel kidnaping.

But the books are not closed. A number of desperadoes, including Clyde Barrow of Dallas, Tex.; Charles [Pretty Boy] Floyd of eastern Oklahoma, Frank Delmar of Kansas, Jim Clark of Oklahoma, and Richard T. Galatas of Little Rock have not been "erased."

STUDY FOOTPRINT CLEWS IN KILLING OF TAXI DRIVER

Footprints in a muddy yard were being studied by police last night as a clew in the murder of William Ernstein, 50 years old, 3340 5th avenue, who was found shot to death early yesterday alongside the taxicab he drove at Lill and Lincoln avenues. He had been robbed.

The footprints, widely spaced, as those of a man running would be, were in the back yard of a house at 866 Lill avenue. Mrs. Alma Neime, 875 Lill avenue, across the street from where the body was found, said she heard the crash of glass and hurried to her front window in time to see a man flee from the cab and into the gangway at the 866 address.

SIFT PRIVATE LIFE OF AD EXECUTIVE FOR MURDER CLEW

$40,000 Threat Call Bared; Woman Quizzed.

[Continued from first page.]

said he was satisfied with Mrs. O'Shea's story.

Feted by Daiches.

She said she came from Fort Wayne, Ind., six or seven years ago, and married O'Shea. She left him six months later, before her child was born. Then she sought employment at Daiches' agency. Daiches, police reported that she had said, became personally interested in her, and took her on a round of night clubs and theaters, after which he set up an apartment for her.

Two months ago Daiches sent Mrs. O'Shea to Florida and joined her there later, police said. He returned last month. She came back Thursday, and moved into the apartment hotel at 1400 Lake Shore drive.

She said, however, that Daiches did not set up that apartment, adding that she had become "fed up" with him. She met Daiches Friday night, 12 hours before he was slain, it was learned. They visited a near north side night club, then went to their respective homes.

Although authorities are completely satisfied with Mrs. O'Shea's story they said that they would, as a matter of routine, seek her estranged husband for questioning.

Hold No Witnesses.

With the release of Mrs. O'Shea from further questioning last night, police were holding no witnesses. However, Charles Bowman, Negro chauffeur who was driving Daiches in the outer drive near 53d street when the latter was slain, remained around police headquarters of his own volition. He has declared that Daiches recognized his assassins as they approached and exclaimed "O, my God!" Bowman also said other motorists were in the vicinity.

On the strength of this, police will, between 9 and 11 this morning, stop motorists in the outer drive at 53d street in an effort to find possible witnesses. The theory is that the same drivers use the same lane at the same time periods.

Friends Questioned.

Among the friends and associates of the executive who were questioned are Ned Thomas, president of the Royal Distillers, on account of Daiches agency; Parry Anderson, an officer of the liquor company; John Groves, controler of the Morrison hotel and friend of Daiches; Basil Williams, a vice president of the agency; Sidney A. Weitzman, its secretary, and Robert Plateau, its art director.

None of them could offer a motive for Daiches' murder, declaring Daiches was secretive regarding his private affairs. They described him, however, as a good spender, generous, competent, but somewhat boastful and occasionally rude to strangers.

Weitzman discussed the mysterious beating Daiches had received last year. Who attacked him and why has never been learned, but the police supposition is it may have been prompted because of a love affair.

"The beating a year ago threw a big scare into him," said Weitzman. "He was timid and cautious and seemed to be afraid it might be repeated. No one questioned him about the incident because he was not of a communicative nature on personal affairs."

Life Insured for $200,000.

Weitzman told Assistant State's Attorney Regan that Daiches' life was insured for $200,000 and that the policy was payable to the advertising corporation.

Regan afterward dispatched a telegram to Louis J. Weitzman in New York, brother of Sidney A., and chairman of the board of the company, asking him to attend the inquest, which will be held this morning at 9:30 o'clock.

ARMY DESERTER, ILL, HOPES FOR ARREST TO GET HOSPITAL AID

Sapulpa, Okla., March 4.—(AP)—Beryl McHam, denied an honorable discharge from the army by President Roosevelt's veto, wonders if he could be arrested as a deserter.

"If they arrested me now, would they give me treatment in a prison hospital?" he mused as he looked back with despair upon his 13 year fight to gain exoneration for 4 wartime fist fight and his subsequent desertion. No effort has ever been made to arrest him, he said. "I have been ill since the war gas got me," McHam said, "and I can't work steadily. It was pretty bad when I got the news."

Three Sapulpa physicians have said he needs hospitalization badly.

High School Student Ends His Life with Shotgun

Chambersburg, Pa., March 4.—(AP)—A shotgun charge in the head killed Willie Woodrow Lynch, 17 years old, today in his bedroom at Stateline. Coroner A. W. Thrust said the youth, a high school student, committed suicide.

FLOWER SHOWS TO BE HELD ALL SUMMER AT FAIR

A series of national flower shows sponsored by the Society of American Florists, national organization of the industry, will be a feature of A Century of Progress this year, it was announced yesterday. Flower growers all over the country have promised to send their finest plants to the show. Cash prizes and medals will be awarded the winners of competitions.

The show schedule was approved at a recent meeting of the national flower show committee of the society which has taken over the management of the Horticultural building and the gardens on Northerly Island. Members of the committee expressed the hope that the 1934 horticultural program at the Fair will enjoy a prominence similar to that of the Columbian exposition in 1893.

Beginning June 1, a rose show will inaugurate the three month program at the Horticultural building. This show will continue until Friday, June 8. Thereafter a change of flower exhibitions will take place each Friday night.

NEW YORK FOG HOLDS LINERS; SLOWS TRAFFIC

New York, March 4.—(AP)—Trans-Atlantic sailings were delayed and harbor traffic hampered by a thick fog that hung over New York today.

The Liner Bremen, scheduled to leave her pier in the Hudson last midnight, was held in port by the fog for 11 hours, sailing at noon today.

The President Roosevelt was held at quarantine for half a day.

The United Fruit freighter Atenas of Jacksonville, Fla., nosed aground in the fog on a mudbank in Ambrose channel. The coast guard reported the ship was in no danger.

Tries to Flee Bandits; His 7th Holdup Unlucky

Meyer Riceman, 35 years old, 3115 North St. Louis avenue, who has been robbed seven times in five years, was held up last night in his gasoline filling station at 3501 Belmont avenue by three men in a small sedan with Indiana license plates. As he tried to run away one of the men fired. Riceman was wounded in the left shoulder. The robbers sped away. Riceman was taken to the Belmont hospital.

FISHERMEN LOST IN FOG ON ICE OFF SANDUSKY

Sandusky, O., March 4.—(AP)—A white wall of fog trapped an unknown number of fishermen on the ice of East bay, Lake Erie, between Sandusky and Cedar Point, early tonight.

No estimate of the size of the group which had been fishing there throughout the day would be ventured by Sandusky firemen and police.

George Gilbert of Sandusky, who found himself surrounded by fog about 6 o'clock, picked his way to shore cautiously and with difficulty. Promptly he reported the dilemma of the other fishermen to the police department.

"I must have passed 20 men who were lost," he told Sergt. Al P. Prempre.

The city's fire whistle, which can be heard for miles, was put into service to guide the wanderers to shore and the fire department drove trucks to the water's edge to shoot beams of light over the bay.

No immediate alarm was felt for the men because the ice still is solid in spite of a two day thaw. It is covered with two or three inches of water. An unfortunate step, however, might plunge a fisherman into one of many dozens of holes which had been drilled to drop lines into the water. There also was danger that some might walk toward the middle of Lake Erie.

Chicago Has Birthday; 97 Years Old as City

Yesterday was Chicago's ninety-seventh anniversary of incorporation as a city, which occurred four years after its incorporation as a village. In that span of years Chicago's area has increased from about ten square miles to more than 200 square miles, and its population has risen from 4,170 to over 3,500,000.

Chicago Daily Tribune.
THE WORLD'S GREATEST NEWSPAPER
Vol. XCIII. Monday, March 5. No. 55.
Published daily at Tribune Tower, 435 N. Michigan-av., Chicago, Ill.
The Tribune Company, publishers.
MAIL SUBSCRIPTION PRICES.
Mail subscription prices in Ill. (outside of Chicago), Ind., Iowa, Mich. and Wis.—Daily with Sunday, one year, $12.50.
Zones 3 and 4 in states other than Ill., Ind., Iowa, Mich., and Wis.—Daily, $7.50 per year.
Zones 5 to 8, inclusive, Canada, Mexico, and foreign—Daily, $12.00 per year.
Entered as second class matter Aug. 12, 1902, at the postoffice at Chicago under act of March 3, 1879.

Sale!
L. FRIEDMAN
FUR-TRIMMED CLOTH COATS
1/2 PRICE or LESS
Coats That Sold to 75.00
38.50
Coats That Sold to 99.00
45.00
Coats That Sold to 115.00
55.00
SALE!
FUR COATS
FINAL REDUCTIONS
up to
50%
L. FRIEDMAN
301 N. MICHIGAN AVE.
Furriers
Just one block south of Link Bridge

The Costume Bootery of
O'CONNOR & GOLDBERG
at 23 Madison, East
O-G RIVIERA FLATS
New low-heel shoes
with an arch that's high
ARE PRESENTED TODAY
in the O-G Madison Street Shop
Here's a splendid combination of low heels and high arches . . . that smart women will greatly appreciate. They're ideal for wear right now.

featured in
SOFT BROWN SPRING SUEDE
BLUE, BLACK or BROWN CRUSHED LEATHERS
$12.75
Note their extremely light weight
THE O-G COSTUME BOOTERY . . . AT 23 MADISON, EAST

THE STORE FOR MEN

Of Exclusive British Worsteds
Woven for us by one of the finest looms in old England is this fabric that is usually available only to the better custom tailors. A smart diagonal tick weave so unusual that you may be certain that there will not be more than 50 of these suits in Chicago—for that is all we were able to make from the material we could secure. Rich, smart, luxurious. Hand-tailored in our own Stanford Williams shops. In the new Deerpath Drape model for young men; also in styles for men of mature figures. A superbly fine suit of clothes.
$75
THIRD FLOOR
Specializing in Stanford Williams Clothes
THE STORE FOR MEN
MARSHALL FIELD & COMPANY

The Charm of the Casual

Camel-Kash Check
THE PERFECT COAT TO WEAR WITH TWEEDS
$29.75
You can't help feeling well-dressed in one of these *Camel-Kash checks—they're so sure of themselves. Town or country—street or sports—they're correct, and they know it. And they cater to no one particular type—everybody finds them "wearable."
They're particularly smart over tweed frocks or suits. The style at the right has a forward-moving, wind-blown collar, and an ascot scarf—and patch pockets at a wind-blown angle. The belted style is double-breasted, with wide seams and wide lapels. Both have raglan shoulders. Sizes for misses and women.
*This fabric is exclusive with us.
Better Coats, Fourth Floor.
CARSON PIRIE SCOTT & CO

ALICE WYNEKOOP RESTS FOR FINAL STAGES OF TRIAL

Closing Arguments Today and Tomorrow.

Dr. Alice Lindsay Wynekoop, who is being tried in Judge Harry B. Miller's court on a charge of slaying her daughter-in-law, Rheta, was reported to be resting well last night in the county jail, ready to face the final stages of her trial today.

Attorneys for the state and the defense prepared to begin their closing arguments to the jury after the defense lawyers announced they expected to rest their case soon after court convenes this morning. Assistant State's Attorney Charles S. Dougherty said the state will call only five rebuttal witnesses, all of whom can probably be heard in less than an hour. Thus it is possible that the case may be given to the jury late today, but it is considered more probable that it will not reach the jury until tomorrow.

Soft Pedal on Death Penalty.

Prosecutor Dougherty said he would argue that Dr. Wynekoop's guilt had been proved beyond reasonable doubt. Whether he will ask the death penalty was uncertain. The state's attorney's office was considering the advisability of saying little or nothing about the penalty, stressing only the subject of guilt.

Defense Attorneys W. W. Smith, Milton D. Smith, and Frank Tyrrell will tell the jury that the innocence of their client has been established. Attorney Smith said he would have a few exhibits to offer this morning before closing the case for the defense. He wants to show letters Dr. Wynekoop had written to the First National bank, where her account was overdrawn, and to introduce the reports of the coroner's physician who examined Rheta Wynekoop's body. He said there is a confusion of reports, one to the effect she had eaten a full meal shortly before her death, the other to the contrary.

Case "Cooked Up."

"I expect to show that the state's case is cooked up," said Attorney Smith. "Dr. Wynekoop did not kill Rheta. She was trapped into a statement which the state calls a confession in one breath and in another says it isn't true. She was pestered almost to death for a story and she finally gave them what they wanted.

"This is the most peculiar situation I ever faced as a lawyer. Here is a motherly type of woman, 62 years old, accused of a crime she could not commit. They claim she confessed. Aside from that they have offered not the slightest proof."

Attorney Smith said he did not intend to try to tell the jury who did kill Rheta Wynekoop in the old Wynekoop home at 3406 West Monroe street on Nov. 21 last year. He will only insist that Dr. Wynekoop, who is the mother of three children, one of whom is a woman physician, Dr. Catherine Wynekoop, did not kill Rheta.

Mr. Dougherty said the state has shown conclusively that the murder was the act of none other than Dr. Wynekoop. He said there was a double motive shown the jury: collection of insurance on Rheta's life and ridding her son, Earle, of an unloved wife.

Will Stress Chloroform.

During the trial it was shown that Dr. Wynekoop had financial difficulties and that shortly before the murder she had insured Rheta with herself as beneficiary and with a double indemnity in the event of a death by accident or violence. It was shown also that Earle Wynekoop, son of the accused woman, had never supported his wife and forced her to live on the charity of the mother-in-law. On the other side, Dr. Wynekoop had witnesses testify that she always displayed affection for her daughter-in-law.

The fact that Rheta Wynekoop was chloroformed before she was shot in the back is to be stressed by Mr. Dougherty, he said yesterday. The body of the slain woman was found on Dr. Wynekoop's operating table in the basement of the home and Mr. Dougherty said no other person in the world would both chloroform and shoot Rheta.

$7 THEFT JAILS SUSPECT.

John Green, 34 years old, of Detroit, was captured last night after he and another man allegedly stole $7 and a watch from Lawrence Antoine, resident rental agent in the building at 748 Irving Park boulevard.

CHICAGO GETS REAL TOUCH OF SPRING

Priscilla (left) and Muriel Cummings on roller skates in Jackson park yesterday. The mild weather and bright sunshine brought thousands to the city's parks while other thousands made their first spring trips to the country in automobiles. [TRIBUNE Photo.]

Traffic Jammed

Moderate, springlike temperatures coming yesterday on the heels of a period of sustained winter weather brought out thousands of motorists and sent additional thousands in Chicagoland to parks and play places where they might enjoy the sunlight and temperate breezes. There was considerable congestion in city traffic lanes and heavy traffic on widely flung county highways.

Unsettled weather preceded by showers was forecast for today by the weather bureau. Tomorrow will be fair and colder.

County highway police reported that while the motorists were out in force, there were no jams. In the city "bottlenecks" tied up impatient drivers. At Sheridan road and Foster avenue, where traffic leaves and enters the new Lincoln park outer drive extension, automobiles were stationary in lines extending two and three blocks north at times. Traffic was unusually heavy on all park drives. Park police said that thousands came during the day to those recreational centers.

Passenger air lines resumed operating in the city early yesterday after planes had been grounded for two days because of a heavy fog.

Police Asked to Search for Missing Girl of 14

Shakespeare avenue police were asked last night to search for Lucille Shelton, 14 years old, 3038 Carver street, who has been missing from home since Friday. She weighs 125 pounds and is 5 feet 8 inches tall. When last seen she was wearing a black coat with fur collar and cuffs, a brown dress, and black suede oxfords.

FRENCH AIR HERO REPORTED LOST IS SAFE IN GERMANY

PARIS, March 4 (Monday).—(AP)—Diedonne Costes, famous French flier, made than 40 hours' routine on a flight to Copenhagen, landed at Munster, Germany, last night, a Havas news agency dispatch from Berlin revealed.

Costes took off at 12:15 p. m. Saturday from Le Bourget field, near Paris, for the Danish capital. At dawn today, planes set out from Copenhagen to search for the airman, known as "the Lindbergh of France," in the fear he had been forced down. When he left Saturday on a business trip he said he had barely enough gasoline for the flight.

Costes, the Berlin dispatch said, expressed astonishment that there had been any anxiety in France concerning his disappearance. Reached by telephone from Berlin, he said he landed at Munster—which is about 300 miles from Paris on an almost direct line to Copenhagen—late Saturday, after encountering fogs over Bremen.

It was not until 8 o'clock this morning, he said, that he learned he had been reported lost.

Broker's Daughter Leaps to Death After Reprimand

New York, March 4.—(Special.)—Miss Grace Brown, 17 year old daughter of George H. Brown, a broker, and a former student at Temple university, plunged 15 stories to her death tonight on Riverside drive. Her brother, George H. Brown Jr., entered the room just as the girl poised on the sill outside. Police said her mother had remonstrated with her over an afternoon's absence.

EXPLOSION LEVELS 1-STORY RESTAURANT ON NORTHWEST SIDE

Two young men were cut by flying glass early today when an explosion wrecked Billy's Blue Bird restaurant at 4347 Narragansett avenue as they were driving by in their car. They were William Ham, 18 years old, of 1102 Circle avenue, and Charles Mitson, 19, of 931 Hannah avenue, both of Forest Park.

The blast, which police believed to have resulted from gas—although they are considering the possibility of a bomb—leveled the one story frame structure in which the restaurant was situated. Fire followed, but was soon extinguished. On reports that a man, woman and two children generally slept in the rear of the place and might have been in the building at the time of the blast, firemen searched the debris for bodies. None was found.

Part of the furniture of the restaurant and other debris were blown across the road into the grounds of the Dunning asylum for the insane. The blast, which was heard all over the northwest side, aroused the inmates of the asylum, but there was no disorder.

Turkey Buys 450 Miles of Railway from French Firm

[Copyright: 1934: By the New York Times.]

ISTANBUL, March 4.—The Turkish government has decided to purchase the railways hitherto operated by the French company, Chemin de Fer Smyrne Assalba. The lines that will be brought under state control cover 450 miles.

ROTHMOOR and Brucewood coats & suits

Furs with the delicate tints of a spring mist—silky furs—pouring their frothy fullness around coats and suits of arresting beauty. It's a picture you'll never forget

The suit's $39.75, the coat's $50

Other coats $17.50 to $225; suits $17.50 to $125. 5th fl.

Maurice L Rothschild
State at Jackson

BRUCEWOOD DRESSES

Here's the most dashing dress of the season. It gives lovely women such a wicked look we almost had to censor it

—and the natural linen flower and edgings heighten the effect

$39.75

Others $7.95 to $135 in sizes 12 to 44. 7th floor

Maurice L Rothschild
State at Jackson

BOSTON STORE
STATE, MADISON AND DEARBORN STREETS

Specials for Today from our MODERNIZED FIFTH FLOOR

Ripple Gora, Bramble Twist Tweed Coats

29.50

The flattering fur collars add to the beauty of the cool Blues, Granites, Persian Greens, and Havana Tans. Silk linings are lovely and the coats are interlined. Sizes 14 to 20 and 36 to 44. Only $29.50.

Until Further Notice We Will Accept Trustees' and Board of Education Employees' Payroll Identification and Receipt Vouchers in Payment for Merchandise.

Youthful Navy Sheer Jacket Frocks for 38's to 44's

10.74

The smart shoulders, sleeve treatments, lapels, and white flowers all tend to slenderize, so who wouldn't want to wear one of these swagger models? Only $10.74.

Three Gorgeous Hostess Gowns with alluring personalities

Specially priced at $26

You'll feel as radiant as Garbo in the Queen Christina copy above. The Lanvin copy is one grand gesture of cut and contrast. And the third gown provides a climax of sophisticated beauty with its fringe-swept sleeves. Sizes 12 to 44. Fringe model 12 to 42. *Negligees, Fifth Floor*

Also Evanston, Oak Park and Lake Forest

Watch the borderline in New Print Gowns

$5.95

Each gown is individually appealing and utterly new. Sketched... one with crisscross bodice and one with high square cut decolletage, enhanced by the border print. Not sketched is a cape shoulder gown. Sizes 32-40.

Lingerie—Fifth Floor. Also in our Evanston and Oak Park Stores.

MARSHALL FIELD & COMPANY

Betty Wales
711 NORTH MICHIGAN AVE.

Southern and Cruise Fashions

at amazing reductions for instant disposal

Garments you can wear all spring and summer

DRESSES $2
values to 15.00

JACKET FROCKS $5
values to 29.95

FINER FROCKS $10
values to 39.95

150 Winter Frocks at tremendous reductions

Values to 59.95 $8.75

Values to 100.00 $15.00

For street, afternoon and evening wear

COUPON FOR TRIBUNE ACCIDENT INSURANCE POLICY

For New Policy or Renewal, $1.25 a Year

To secure the Chicago Tribune-Federal $7,500.00 Travel Accident Insurance Policy, or to renew for another year one previously issued to you, cut out and fill in the application below and send it with registration fee of $1.25 to Tribune Insurance Dept., Federal Life Insurance Co., 105 N. Michigan Ave., Chicago, Ill. Remit by money order or check payable to Federal Life Insurance Company. (During the first five years as provided in the policy, the value of all specific indemnities increases 10% each year the policy is renewed.)

☐ NEW POLICY OR ☐ RENEWAL

Check here if you wish new policy. Check here if you wish old policy renewed.

APPLICATION for $7,500.00 TRAVEL ACCIDENT INSURANCE POLICY

Issued to Readers of the Chicago Tribune

If Renewal, write Policy Number here, No. .....

(If you wish a new policy ALL QUESTIONS BELOW MUST BE ANSWERED. If you wish to renew a Policy previously issued to you, indicate above and fill in name, address and policy number.)

Do you apply for a $7,500.00 Travel Accident Policy in the Federal Life Insurance Company, issued only to Readers of The Chicago Tribune?.....

What is your Full Name?.....

Address? ..... Number ..... Street .....

City ..... State .....

What is your Age?..... Place of Birth?.....

Date of Birth? Month..... Day..... Year.....

Are you Totally Blind or Deaf?..... Are you Crippled to the Extent That You Cannot Travel Safely in Public Places?.....

What is the name and address of person to whom you want this insurance paid in case you are killed? (If not answered insurance will be payable to your Estate.)

Beneficiary's Name?.....

Relationship? .....

Address? .....

Do you certify that you are or will become a reader of the Chicago Tribune?.....

Sign your name here.....

NOTICE: Not more than one policy will be issued to any one person. Issued Only to Applicants Over 10 and Under 70 Years of Age.

PRAYER STARTS SECOND YEAR FOR ROOSEVELT

He Talks to U. S. Over Radio Today.

[Continued from first page.]

tressed Jacob responded, 'I will not let thee go except thou bless me.' As the narrative proceeds we read that the angel blessed him, saying unto him: 'Thy name shall be called no more Jacob, but Israel; for as a prince hast thou power with God and with men, and hast prevailed.'"

Then applying the holy writ to this day the bishop spoke of the "inconsistencies and inequalities that are conspicuous in our life and have grown apace."

Building Modern Babylon.

"We had thought," he preached, "to build our modern Babylon strong, stable and secure by our unexampled cleverness, our extraordinary astuteness and our unparalleled ingenuity. We have gone through a period of stern wrestling with our nocturnal enemy; have we reached the stage where our sense of impotence and incapacity to carry on forces us to cry out: 'I will not let thee go except thou bless me.'

"No consistent appraisal of the events of recent years, whether here or in other lands, can ignore the fact that moral laxity and supineness have been conspicuous in our life. We shall pass through every strain that is laid upon us—of this we feel sure; we shall meet and survive every crisis as it arises—of this we are certain.

"The large and compelling question is, what shall we garner from these experiences? What shall be the evidence in our individual and corporate life that we are made the better and the stronger for that which we have suffered and endured?

"The world may not have learned the lessons which the tragic happenings of four long years of strife were designed to teach. It may have failed to learn that the millions who died made the supreme sacrifice that this might become a peace loving and warless world.

Sees Benefits from Suffering.

"It is unthinkable—let us believe, impossible—that from the events of these latter years that have been marked by world-wide suffering, we are to secure no lasting benefits, no strengthening of our character, no enrichment of our lives, no permanent blessings.

"Let us learn out of our common sufferings and trials the value of a united endeavor, but let us not lay the flattering unction to our souls that prowess, skill and cleverness are the hall-marks of secured success and restored prosperity.

"Ours is a new fullness of time. A mighty and persistent cry is heard in this distracted, confused and disillusioned world; it is the cry of the human soul, the wrestling, struggling soul as it sees the light of a new day breaking."

PRINCE COMING TO CHICAGO

Prince Iyesato Tokugawa (at left), chairman of the Japanese Red Cross and retired president of the house of pears, with his daughter, Miss Toyo, and son, Hon. I. M. Tokugawa, Japanese minister to Canada, who are to visit Chicago Wednesday.

Will Speak Here

Prince Iyesato Tokugawa of Japan will arrive Wednesday to speak at a luncheon meeting of the Chicago Association of Commerce in the Palmer house, and at the Japan-America Society of Chicago the same evening in the Drake hotel. He will speak on American-Japanese friendship on both occasions. During the afternoon he will be entertained by Japanese Consul Muto and Mrs. Muto at tea.

The prince will be accompanied by his son, I. M. Tokugawa, Japanese minister to Canada, and his daughter, Toyo Tokugawa. They will go to the Drake hotel upon arrival. They expect to leave Chicago Wednesday evening.

ONE OF EACH SIX CITIZENS LIVING ON GOVERNMENT

Over 21½ Millions on New Deal Bounty.

[Continued from first page.]

draw weekly checks which they must share with their dependents, 214,117 gobs and doughboys are on the military pay roll, 3,301 persons work on judicial staffs, and 8,435 are employed in and around the capitol.

An additional 591,675 employés work in the government's regular bureaus and in the new alphabetical agencies hatched under the New Deal. This total, although it was supposed to shrink under the President's economy program, has mounted month by month recently as burocracy continues to send out new sprouts.

These figures, which run up to a total of 20,607,228, show only the people who are drawing direct cash doles, salaries, or benefits from the government. Another 860,837 persons owe the government money which has been loaned to them out of the federal treasury.

The government, through its Home Owners' Loan corporation, holds the mortgages on 93,595 American homes. More than 767,000 federal loans have been made to farmers to enable them to buy their farms, refinance their mortgages, or buy seeds with which to plant their crops.

A list of borrowers from the government, however, would not stop with individuals. Every state in the union owes the federal government money for relief loans made under the Hoover administration or for public works money borrowed under the New Deal.

Most of the cities, counties, and special districts have dipped loans out of the huge easy money fund for public works.

CALL OFF STRIKE OF MILWAUKEE ELECTRIC MEN

Milwaukee, Wis., March 5 [Monday]. —(AP)—Labor officials early today called off a strike of street car, bus, and power station employés which had been scheduled to start at 4 a. m.

Officials of the Electric Workers' union, after many hours of debate, deferred to the wishes of Senator Robert F. Wagner, chairman of the national labor board, who telegraphed an appeal that strike action be deferred until March 13, when the dispute will be aired at a hearing before the board in Washington.

A statement by Joseph Padway, union attorney, said the strike is "postponed" pending the hearing.

One union objective, that of gaining the attention of the national labor board, has been attained, Padway said.

The union fight principally is for recognition under the NRA. An undetermined number of the electric company's 4,700 employés were represented as being dissatisfied with a company union established 20 years ago.

SEE DEMOCRATIC REVOLT AS VOTE ON TARIFF NEARS

Roosevelt Proposal May Create Rift.

[Chicago Tribune Press Service.]

Washington, D. C., March 4.—[Special.]—There are noticeable stirrings of disaffection among Democratic senators and congressmen on the Roosevelt tariff proposals broached by the President in a special message to congress last Friday.

Numerous Democrats, it appears, are unwilling to vote an indefinite grant of power to the executive to revise tariff rates. Suggestions are being heard in Democratic circles that the delegation of authority should be limited to three years. It is not unlikely that a coalition of Republicans and Democrats will force the inclusion of such a limination in the senate, if not in the house.

In the meantime, Republican leaders one after another are taking up cudgels against the President's proposal. The latest one is Senator Arthur H. Vandenberg of Michigan.

Claims It Is Unconstitutional.

"This proposd new tariff system," said Senator Vandenberg, "violates and abandons the constitutional requirement that taxation shall rest in the control of congress; and equally the constitutional necessity for ratification of international agreements by the senate of the United tSates. It would be so bald a delegation of power to the executive and so abject a surrender of legislative prerogatives that it seems to lack even the color of constitutionality. The Supreme court has made it clear that the existing 'elastic tariff power' exercised through the tariff commission and the President is countenanced only because the law fixes a rule of conduct and decision which clearly determines the use and application of the power. There is not and cannot be any such rule under this proposal which invites the President to go shopping among international bargain counters.

"The proposed new system abandons the existing 'flexible tariff' which permits a fluctuation in the difference in costs of production at home and abroad to be matched by a fluctuation in tariff rates. The death of 'flexible tariffs' would be a step back into the tariff dark ages.

Permits Unchecked Executive.

"The proposed new system permits an uncounseled and unchecked executive to bestow vital economic favors upon one American commodity at the expense of another, and upon one section of the country at the expense of another. For every beneficiary there must be a corresponding victim. It is unthinkable to me that American agriculture and industry should be put at the mercy of any such hazard, no matter how nobly meditated the use of this supreme dictatorial power may be.

"The President says that exports cannot be increased without a corresponding increase in imports. By the same token, then, every artificially created sale abroad must be matched by an abandoned job at home. The sum total of our new advantage is thus zero—or less. Certainly there can be no possible basis for domestic confidence and long range domestic planning if these threatened transpositions are to hang like the sword of Damocles over the heads of American industry and agriculture."

ENDS LIFE IN GAS OVEN.

Miss Augusta Koch, 78 years old, committed suicide by placing her head in a gas oven at her home, 4037 North Mason avenue, yesterday.

LABOR BOARD'S WORK IS PRAISED BY ROOSEVELT

Washington, March 4.—[Special.]—President Roosevelt commended the national labor board for its work looking toward a peaceful solution of all labor disputes in a letter to Senator Wagner, chairman, made public here today.

At the same time, Senator Wagner announced the number of workers involved in cases before the board reached 1,060,000 March 1.

President Roosevelt's commendation of the board was in response to a report by Senator Wagner on the first six months of the board's operation.

The President's letter follows:

"Thanks very much for your very comprehensive statistical summary of the work of the national labor board and the regional labor boards.

"May I take occasion to express to you my sincere appreciation of the fine, untiring and patriotic service you and your colleagues have rendered. The work that you have been doing is a long step toward that ultimate goal for which we are striving, that of settlement of all differences between capital and labor by peaceful means.

"I would like especially, too, to get to the two hundred and fifty volunteer members my deep appreciation of the sacrifice they are making in carrying on this great work."

Boy Critically Wounded as Brother Shows Pistol

A mail order revolver was accidentally discharged yesterday, the bullet critically wounding Matthew Rutkowski, 16 years old, 2223 South Sawyer avenue. The weapon was purchased a week ago by the victim's brother, Edward, 14, and yesterday he was showing its merits. Matthew was unable to "break" the revolver open to see if there was a cartridge in the chamber. Andrew Lackny, 14 years old, 2222 South Sawyer avenue, grabbed the gun and it went off, according to Lawndale police.

LAUNDERED to perfection

Madeiras and dainty pieces

Flat work

'Kerchiefs

CALL BITtersweet 3210 EVANSTON PHONE GREENLEAF 3210

Now! DAMP WASH

Everything washed in soft water, returned damp ready to iron.

15 pounds, 69c

3c each additional pound.

Try our Thrifty Service, a convenient and economical laundry service. All bed, table linens and flat work are beautifully ironed and folded.

Careful attention is given to your dainty pieces. Your bath towels are fluffed and handkerchiefs neatly ironed and folded at no extra charge.

Wearing apparel is returned slightly damp ready for ironing.

10 lbs.—80c every day

Except Monday—20 lbs. $1.60

Shirts finished at a small additional charge in these 2 services

"Safe Methods and a Responsible Organization"

North Chicago Laundry

2901-19 Clybourn Ave.—Near Diversey Blvd.

SERVING CHICAGO (Madison St. North) and EVANSTON

We Call Early for Those Going to Business

Leschin's Famous Suit Success!

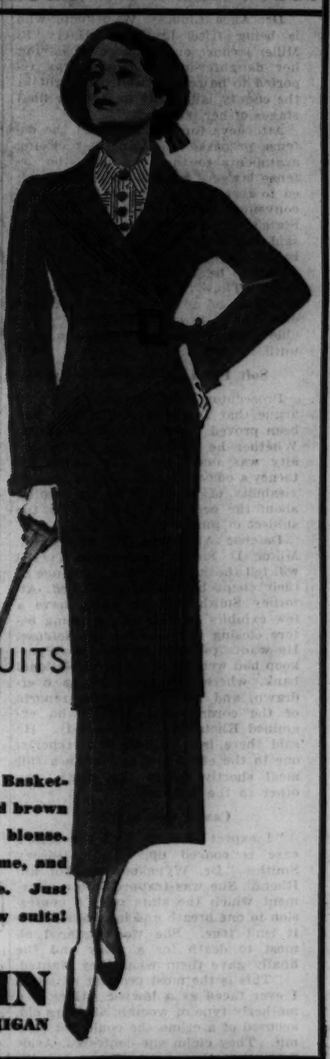

For under-coat now and into the Spring!

TROTTEUR SUITS

$35

Pick of the British Basket-weaves . . in cocoa and brown with apricot pique blouse. Also in navy with flame, and gray with navy blouse. Just one of our many new suits!

LESCHIN

318 SOUTH MICHIGAN

THE UGLY DUCKLING TURNS Swan

I. MILLER announces a revolutionary change in footwear! Welcome news to those women who love beautiful shoes but are troubled with aching arches and other foot discomforts.

MONTEREY 10.75

Without sacrificing a single graceful line of beauty for which I. Miller Shoes are famous throughout the fashion world, I. Miller has created

BANFF 10.75

Design Patent Pending

ST. MORITZ 11.75

Patented No. 91589

New LOW-HEELED SHOES

LOW-HEELS for walking, for active sports, for dresswear. Low-heels for every daytime occasion—in town or country!

And from now on there is no reason why any woman should not "walk in beauty" as well as in comfort. For I. Miller has changed the ugly duckling into a lovely swan by creating graceful low-heeled walking shoes to take the place of homely, ungainly shoes that so many women have thought they must wear for comfort's sake.

(Sketched are only three of the many smart shoes in the I. Miller low-heeled line.)

That Are Quite As Smart As Our Famous High-heeled Shoes

I. MILLER

137 SOUTH STATE STREET

YOUR Fuel Merchant Will Tell You

"I HAVE recommended and sold Chicago Solvay Coke for many years and I keep all sizes in stock.

"Let me look at your heater and I'll tell you the most economical size for you to burn in your present heating equipment.

"Yes, madam, you'll find Chicago Solvay Coke the cleanest and most satisfactory fuel you ever burned—I know—because my customers who use it will have *no other* fuel."

Call your Fuel Merchant today
He will tell you to—

burn CHICAGO Solvay Coke

No Dust ~ No Smoke ~ No Soot

NRA WE DO OUR PART

SENATOR SCHALL SEES EFFORT TO 'MUZZLE PRESS'

Declares New Deal Is Like League of Nations.

[Chicago Tribune Press Service.]

Washington, D. C., March 4.—[Special.]—Senator Thomas D. Schall [Rep., Minn.] announced today that he will introduce in the senate tomorrow a resolution demanding an investigation of the "relationship between the New Deal and the old league of nations" in which he thinks he detects the explanation of the Roosevelt administration's attempt to muzzle the press of the United States.

"The determination of this administration to force censorship on the press of the United States must be prompted by some ulterior purpose," said Senator Schall. "No honest movement fears the light of publicity. At the last session of congress a bill was introduced making it a penalty of ten years in prison for a publisher who dared to print or comment on any act of this administration relating to a foreign country. The bill was defeated and the public and the press forgot about it.

Plans Are Upset.

"Then came the newspaper code. Against the objection of the administration the newspapers forced the insertion of a clause guaranteeing 'freedom of the press.' This upset the plans of the would be censors and now we find President Roosevelt demanding the power to control and censor all means of communication.

"There must be a reason for this desire to muzzle the press. I have known it for a long time but have refrained from making it public until now because for twelve months this administration has had the public completely fooled. But the time has come to tell the real story. The so-called New Deal is the old league of nations worked from this side of the water. Just pause for a moment and reflect.

Recalls League's Aims.

"The old league of nations wanted to fix our tariffs on a reciprocal basis. Isn't Mr. Roosevelt asking for that power now? The old league of nations wanted to limit our production of wheat, of corn, of cotton and of everything agricultural and industrial so that European nations could share the markets of the United States. Isn't that what the New Deal is doing through the NRA and the AAA? The league of nations wanted to reduce the standard of living in the United States. Isn't Mr. Roosevelt very busy attending to this now? The old league of nations wanted to fix the value of our money. Hasn't Mr. Roosevelt done all that?

"In other words the Roosevelt administration under a fake title, the New Deal, is forcing the United States into the same subservient position the league of nations tried for ten years to accomplish. And without the light of publicity it could have been done. This is the Ethiopian in the wood pile; let's pull him out and give him the light of publicity which the Roosevelt administration so fears."

Two Judges Transferred on Municipal Benches

Municipal Judge Harold P. O'Connell has been transferred from the Felony court to the Woman's court in a reassignment made yesterday by Judge John J. Sonsteby, chief justice of the Municipal court. The same order sent Judge Frank M. Padden to the Felony court.

Motor Falls from Plane; Two on Board Escape

Wreckage of plane which came down near Ridgeland avenue and 91st street yesterday after the motor had fallen out. Skill of the pilot, Charles Lehr, was credited with saving his own life as well as that of William Brenza, 18, who was with him. *(Story on page 1.)* [TRIBUNE Photo.]

WILLIAM BRENZA.
[Banks Photo.]

WAITERS STRIKE, BREAK UP LOOP WEDDING FEASTS

Three hundred patrons of the Telaviv restaurant at 70 West Madison street were forced to walk out with their dinners uneaten last night when a strike was called by local 25 of the waiters' union. The restaurant, a well known Jewish cafe, had been placed in receivership last Wednesday following a bankruptcy petition before Federal Judge Walter C. Lindley.

Three large wedding parties and several club dinners were halted after cocktails had been served.

According to Maurice Klein, the receiver, the men struck because they had not received a week's wages before the court action was taken. Klein asserted nothing could be done about the back wages until the assets had been liquidated. He contended the waiters' union was in contempt of court.

FALL ON SIDEWALK FATAL.

Mrs. Johana Rutz, 73 years old, 5325 South Turner avenue, died yesterday at St. Luke's hospital from a fractured left hip incurred when she slipped on the sidewalk in front of her home.

MORE BILLIONS OF EASY CASH ASKED OF NATION

Washington, D. C., March 4.—[Special.]—A nation clamoring for more federal easy money and swiftly spending that which already has been dished out was the picture painted today by Henry M. Waite, deputy public works administrator, after a nation-wide survey.

More than 3 billion 300 million dollars worth of applications for more easy money are now waiting on the doorstep of congress for another appropriation, the PWA said in an official statement.

Returning from a survey of the public works projects being financed out of the original 3 billion 300 million dollars of easy money, the deputy administrator reported that most of the approved projects will be in full swing this summer and reemployment through PWA funds should reach its peak in late spring or early summer, unless more money is voted.

"Field officials confirmed the belief of many in PWA headquarters that a number of the best nonfederal PWA projects to be submitted were those that came in last and have not received allotments because the fund was exhausted," Mr. Waite said.

AGREEMENTS END STRIKES AT TWO RACINE PLANTS

Racine, Wis., March 4.—[Special.] Striking employes will return to work tomorrow at the John Oster Manufacturing company and the E. D. Eisendrath tannery as the result of agreements reached today by the workers' bargaining committees and company officials. Bargaining committees will be elected within a month to determine to the companies' satisfaction that the employes are being represented by the men they want.

The Oster company agreement voted today provides that all employes will be reemployed without discrimination, and that wages will be increased five cents an hour immediately and an additional five cents within 60 days.

As the order was given to withdraw pickets from the two plants, A. F. Mitchell, general organizer for the Racine county workers' committee which sponsored the walkouts, declared that the future peace would depend on whether the company managements carry out recommendations of the regional labor board. The board will supervise the worker elections.

THE PALMER HOUSE SHOPS

Entrances to Shops on State, Monroe and Wabash — Most Busses, Car Lines and the "L" Pass the Door

A Shopping Center of 60 Attractive Shops

Located in the World-Famous Palmer House

Where shopping is a pleasant, unhurried experience, where the desire to serve courteously is of paramount importance. Every careful shopper will want to see this fashionable merchandise of quality at prices that invite comparison.

Pastel Crepes
trimmed in polka dots
6.98
A sleeveless jacket aids your budget balancing by making this dress a two-way affair. Ash rose, aqua, powder blue, also navy and black—one of a large selection at this price.

GAYLARD'S
113 SOUTH STATE
2 Doors north State Entrance

NEWS FLASH! HAND WOVEN NET WEAVE SCARFS in colors that challenge the rainbow. Hand woven in artful design by the mountain women of Berea, Kentucky—high fashion in southern resort wear. 2.00 each.
CHURCHILL WEAVERS
Shop 21, Street level Arcade

A March-Wind Fashion in
Balibunt!
5.95
A modern feather trim perches over one eye and sweeping lines form a flattering frame for your face. An exceptionally fine, close weave. headsizes from 21½ to 23.

KATZ EXCLUSIVE MILLINERY
112 S. State St., at State St. Entrance

NEWS FLASH! SWAGGER SUIT, WITH HAT AND PURSE—swagger length suit in lightweight shaggy tweed, all silk lined, separate suede belt, soft brim tailored hat and a trim envelope bag of self material. Complete outfit, 14.98.
MANGEL'S
115 S. State St., at State Entrance

Wave Up
from the hairline
Spring hats demand hair dress thought. We suggest the La Nimret Permanent Wave because it moulds gracefully to your head contour. 30 experienced artisans give intelligent attention to your beauty needs.

LA NIMRET ringlet ends or crown curls.....5.00
LA NIMRET Permanent Wave for entire head.....7.50
TERMINAL BEAUTY SALON
Shop 202—Second Floor

NEWS FLASH! HOT CROSS BUNS baked in the Palmer House ovens. Delectable, cinnamony buns filled with raisins and citron. Serve them often during the Lenten season. 30c a dozen.
PALMER HOUSE FOOD SHOP
Shop 31, Street level Arcade

Pumps
for growing girls
2.95
Of the same smart styling and quality features that have made Cutler's women's shoes so popular. Patent and dull leather, heel heights for growing feet, sizes 3½ to 8.

CUTLER'S
World's Largest Shoe Store
111 SOUTH STATE
4 Doors north State Entrance

No Parking Worries—Drive Up—Step Out—75c for 3 Hours
A Shoppers' Luncheon for 35 Cents
from 11:30 a. m. to 5:00 p. m. in
The Palmer House Coffee Shop

Another Important
SALE
BROADLOOM CARPET REMNANTS
Save 33⅓% to 50%

Sizes and Colors to fit almost anyone's taste. We advise early shopping as some sizes are limited!

ABOUT 200 RUGS IN LOT BELOW IS PARTIAL LIST

COLOR	SIZE	REG. PRICE	NOW
Rust	11.3x15	$ 95	$62
Camel	9 x12	54	36
Blue Green	9 x15	78	52
Adam Green	12 x19.5	150	75
Beige	8 x15	60	36
Amethyst Taupe	10.6x12	75	50
Henna Rose	11.6x15	120	60
Rose Beige	12 x13	78	52
Mulberry	10.6x15	84	55
Hemlock Green	8.5x 9	50	25

Also 27-Inch Carpet—Odd Rolls and Remnants 33⅓% to 50% Off

Pushman Bros.
16 South Wabash Avenue Near Madison
ORIENTAL RUGS—CARPETING

THE STORE FOR MEN

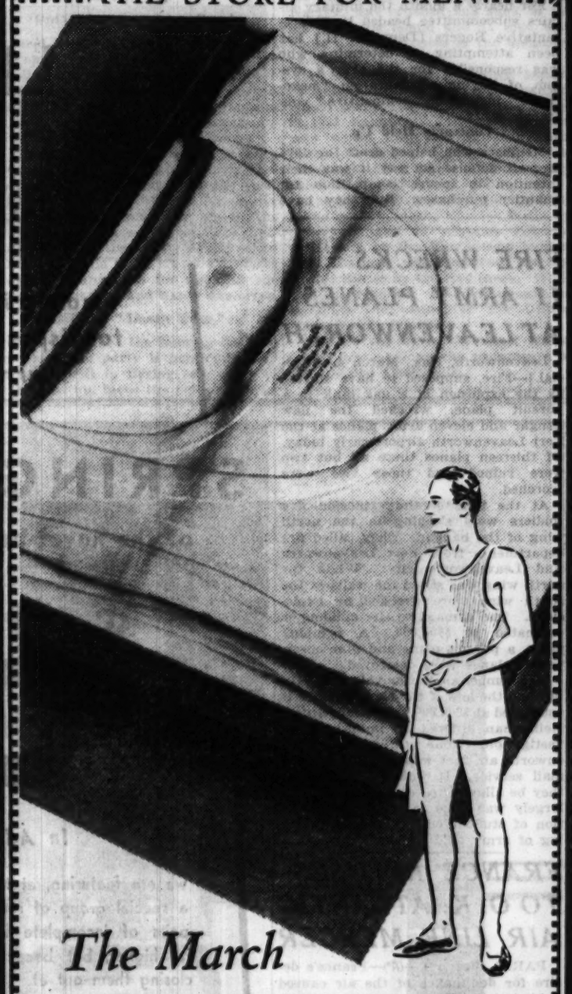

The March
BOX SALE OF UNDERWEAR
This Year Presents Ten Superb Values

For years the men of Chicago have taken advantage of this dollar-saving underwear sale. But always interest in this box sale of Underwear has centered upon a certain number of regular values that represent the outstanding leaders in our great underwear stock.

So this season we are featuring ten high-spots—and while every suit of athletic underwear in stock hasn't been marked down, you probably will find exactly what you want in this comprehensive group of shirts, shorts, and athletic union suits—at a saving that we cannot promise will present itself again for a long, long time to come.

Here are 3 specimen values

6 Shirts for $2.60
Fine Swiss rib shirts, cut for complete coverage. Snug in their fit, comfortable, and long-wearing.

6 pairs of Shorts for $4.80
Excellent quality, plain white broadcloth shorts; smart patterned and solid colored fabrics are also included in this group. All are fully cut and sturdily tailored.

6 Union Suits for $7.20
Of plain white broadcloth. A favorite for years. Comfortable, fully tailored, sturdily sewn. Made of a fine count, long-wearing fabric.

FIRST FLOOR
Sale also in Evanston and Oak Park

THE STORE FOR MEN
MARSHALL FIELD & COMPANY

Quality, value—above all, your satisfaction

OXFORD & BANKER'S GRAY SUITS

It's a value event that will go down as the greatest in all clothing history

A STYLE FOR EVERY MAN—FOR EVERY YOUNG MAN

If there was a clothing hall of fame this event would get the place of honor. Our style specialists had their ears to the ground—and the minute they said the world would switch to oxford and banker's gray, we got busy. We strained every fiber—used all our energy—all our buying skill—our almost limitless cash resources—and this great scoop is the result. It will write style history, value history, quality history. It certainly belongs in the hall of fame

Oxford and banker's gray suits in de luxe weaves and quality at
$40

Oxford and banker's gray suits with 2 trousers
$45

Oxford and banker's gray suits with 2 trousers
$35

Oxford and banker's gray super-value suits
$25

Single and double breasted styles in every imaginable size and shape—regulars, longs, shorts, stouts—extra sizes up to 52. For men 2nd floor—young men 4th

MAURICE L ROTHSCHILD
State at Jackson

Embroidered Organdy
Sets Off the Chic Of a Pure Silk
Suit Frock

$15

You'll Love The Colors

Navy with Porcelain Blue
Black with French Rose
Navy with White
Black with White

Sizes 36 to 44

Moderate Price Frocks, Fourth Floor.

CARSON PIRIE SCOTT & CO

SENATORS TO SIFT SHORT SALES OF AVIATION STOCKS

Banking Committee Will Act Wednesday.

Washington, D. C., March 4.—(AP)—The senate banking committee tomorrow will explore the heavy short sales of aviation stocks just prior to the cancelation of air mail contracts by Postmaster General Farley, with the next session of the air mail investigating committee deferred until Wednesday.

Rumors have flown thick around the capitol as to the identity of some of the short sellers, but Senator Hamilton F. Kean [Rep., N. J.], who instituted the inquiry, said emphatically today that he had no definite information on the subject.

Kean expressed some doubt as to whether it would be possible to ascertain immediately the identity of all aviation stock traders from brokers' records, which Richard Whitney, president of the New York Stock exchange, has promised to lay before the committee. He said there might be some question of how far the banking committee would pursue this phase.

Expect "Dummy" Names.

Members of the committee expressed the view that any one selling short because of an "inside tip" probably would do so through the use of a "dummy" name.

Senator Warren R. Austin [Rep., Vt.], who has been the chief Republican inquisitor in the air mail investigation, indicated that if circumstances warranted he would press continuation of the short selling inquiry.

Kean pointed out that the New York Stock exchange frequently sends out questionnaires to its members, such as those mailed Feb. 15, asking details of transactions in special situations. He said he knew nothing of the questionnaire's results.

Covers Two Weeks.

The recent report, made by all stock exchange members to the committee on business conduct, covers all transactions in a specified list of aviation stocks from Jan. 26 to Feb. 9. The corporations included are Bendix Aviation, Curtiss Wright, Douglas Aircraft, North American Aviation, United Aircraft and Transport, and Wright Aeronautical.

Kean asserted his purposes in asking that the reports be scrutinized were to ascertain the competency of stock exchange control of its members and possible participation of aviation company officials and directors in stock dealings, as well as to find out whether any public officials had taken advantage of "leaks" prior to the contract cancelations.

Exchange Orders Probe.

New York, March 4.—(AP)—The committee on business conduct of the New York stock exchange extended today its inquiry into transactions of shares of eight aviation companies.

All members of the exchange were ordered to hand in by Wednesday noon a list of sales, purchases, deliveries, and transfers made between Dec. 1, 1933, and Feb. 9, 1934, of the following securities:

Aviation Corporation of Delaware, common stock; Bendix Aviation corporation, common stock; Curtiss-Wright corporation, class A and common stock; Douglas Aircraft company, Inc., capital stock; National Aviation corporation, capital stock; North American Aviation, Inc., capital stock; United Aircraft and Transport corporation, common stock; Wright Aeronautical corporation, capital stock.

The conduct committee asked for names and addresses of all customers for whom exchange members acted. The order broadens an inquiry started after the cancellation of airmail contracts by Postmaster General Farley. The original time limit in the inquiry was about three weeks. The action was widely interpreted in Wall street as an effort to determine whether there had been any advance information on plans to cancel the airmail contracts.

$5,000,000 Rush Airplane Order Puzzles Probers

Washington, D. C., March 4.—(AP)—Figures showing that the war department spent $24,000,000 on airplanes in the last three and a half years of the Hoover administration and $5,000,000 in the last three days, today put a new puzzler up to congressional investigators of army expenditures.

These figures were presented to the military affairs committee, which has been ordered by the house to investigate reported irregularities in the spending of national defense money.

Committee on Guard.

Committee members, fearful of charges that they were conducting a partisan investigation for political advantage, were quick to explain that they had no intention of trying to put all the blame for the "$5,000,000 rush orders" on Republican office-holders.

Detailed statements on all war department contracts for airplanes, parts, and equipment since 1926 have been submitted to the committee. These show, in the three and one-half years ending last March 4, contracts totalling $24,000,000.

But from mid-December to March 4, around $10,000,000, or nearly half the total, was contracted. And on March 1, 2, and 3, the total commitments were, roughly, $5,000,000.

For nearly a month the military affairs subcommittee headed by Representative Rogers [Dem., N. H.] has been attempting to determine who was responsible for the army's system of buying airplanes on "negotiated" instead of "competitive" contracts.

Contracts Held Up.

Members who helped draft the 1926 aircraft defense act say it was their intention to insure competition for quantity purchases. But they have found that not once since 1926 were any airplane contracts open to competition.

They discovered that last January the public works administration set aside $7,500,000 for the purchase of army airplanes.

Harry H. Woodring, assistant secretary of war, insisted there should be competition. Specifications were drawn. Subsequently, it developed that the performance figures—speed, range, altitude—had been drastically reduced below those first suggested by the air corps.

Woodring denied that he made the changes, and the contracts are still pending.

Committee members say that Woodring, by ordering competition, was attempting to "buck" a long established system and aroused the antagonism of army officers.

Their objective is to find out whether that is a fact. They also want to determine whether these same army officers exerted enough pressure to put through $5,000,000 in "negotiated" contracts the last three days of the Republican administration.

FIRE WRECKS 11 ARMY PLANES AT LEAVENWORTH

Leavenworth, Kas., March 4.—[Special.]—Fire, supposed to have started by the explosion of a gas tank in a pursuit plane, wrecked the new hangar and eleven army planes at the Fort Leavenworth airport early today. Of thirteen planes there all but two were ruined and those two were scorched.

At the time of the explosion five soldiers were sleeping in the north wing of the hangar. They called fire departments from Fort Leavenworth and Leavenworth city. While the north wing was saved the walls of the south wing were wrecked by explosions. The damage to the building is estimated at $100,000. A bombing plane, a pursuit plane and nine observation planes were destroyed.

The bomber alone was valued at $41,000 and the loss of the eleven planes is estimated at $200,000. Maj. Gen. Stuart Heintzman ordered an immediate investigation. None of the Fort Leavenworth air fleet was put into the air mail service. It was requested that they be allowed to remain here. That largely was done to promote instruction of student officers and for working of army field problems.

FRANCE REFUSES TO O. K. ATLANTIC AIR LINE MERGER

PARIS, March 4.—(AP)—France's desire for dominance of the air caused a hitch today in government ratification of the recent accord between the principal air lines of France and Germany for cooperation in south Atlantic air mail service.

The accord, between Air France and Lufthansa, the German line, was reached shortly after Premier Gaston Doumergue took over the cabinet, after deliberations covering a long period.

Air Minister Victor Leon Ernest Denain, however, opposes ratification of the accord since his program to build up a strong French unit of military aviation includes plans to retain the air mail supremacy. Informed quarters said final agreement was likely to be delayed.

Aviation Notes

Exact duplicates of the 14 passenger, two motored Condor planes used by American Airways on its Chicago-New York route, will soon be operating in continental Europe, it was learned yesterday. The Swiss Air Traffic Company, Ltd., will use the ships on lines touching at Amsterdam, Berlin, Munich, Zurich, and other cities.

United Air Lines yesterday announced the discontinuance of passenger-express plane service on its 230 mile spur from Omaha to Watertown, S. D., effective at once. The personnel employed on this run will be absorbed in other divisions of the company.

An interline bus-plane arrangement with the Greyhound bus lines has been completed, according to K. A. Kennedy, general traffic manager for United Air Lines. The agreement makes it possible for air passengers to make reservations at convenient bus line ticket offices for space on transport planes.

ENDS LIFE IN HOME.

Louis Dormavitch, 60 years old, shot and killed himself yesterday in the basement of his home at 18030 South Loomis street.

HANAN'S ANNOUNCE THAT

A LEASE EXTENSION TO APRIL 1st

makes it necessary to dispose of our new arrivals in

SPRING SHOES

at the never-before low price of

$6.95

In Addition . .

we are featuring, at the State Street Store only, a special group of reduced shoes, including 1500 pairs of incomplete lines. They've been priced far higher, but because sizes are limited we are closing them out at

$4.95

HANAN & SON

STATE AT WASHINGTON — MADISON AT WABASH

ALL SALES FINAL — NO REFUNDS

Advance Sale

1934

WORLD'S FAIR TICKETS

$3.75 WORTH OF TICKETS FOR $2.50

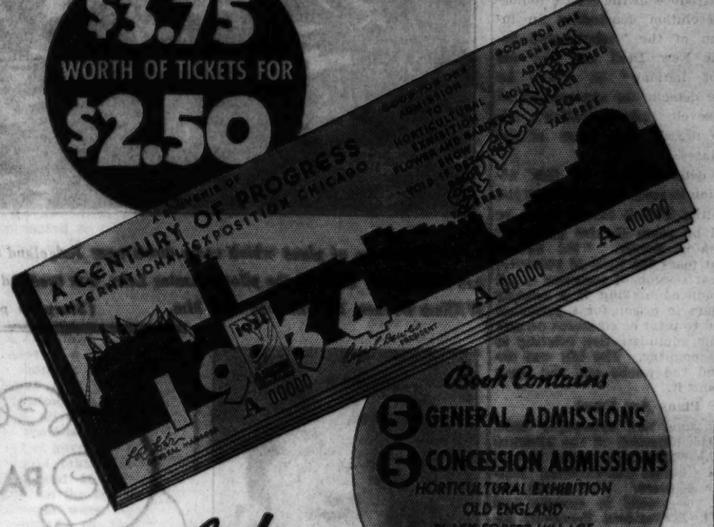

Book Contains
5 GENERAL ADMISSIONS
5 CONCESSION ADMISSIONS
HORTICULTURAL EXHIBITION
OLD ENGLAND
BLACK FOREST VILLAGE
TUNISIA
FORT DEARBORN or LAMA TEMPLE or COLONIAL VILLAGE

on sale here

1934 A CENTURY OF PROGRESS
INTERNATIONAL EXPOSITION CHICAGO

HERE'S WHAT YOU'LL GET

• The combination souvenir tickets to A Century of Progress 1934 are available in book form; each book containing 5 tickets. Each ticket combines one general admission and one admission to a concession—a total of $3.75 for $2.50. The General Admission ticket book makes available to you a wonderland of 424 acres, unique buildings, 82 miles of exhibits and attractions in a setting of green parks, illuminated fountains and charming lagoons.

THE CONCESSION TICKETS OFFER ADMISSION TO:

1. HORTICULTURAL EXHIBITION, GARDEN AND FLOWER SHOW—An area of over five acres devoted to the exhibits of horticulture.
2. BLACK FOREST VILLAGE, "SCHWARZWALD DORF"—Reproducing a German Village as authentic in detail as though transplanted bodily from the Black Forest country.
3. OLD ENGLAND—Cross the drawbridge 'neath the thundering Norman tower and enjoy famous scenes of Merrie England.
4. TUNISIA, "THE LAND OF THE BEDOUINS"—is a typical village of the North African Sands of the Desert, with the real Arabic atmosphere of the Beautiful Orient.
5. FORT DEARBORN—the cradle of Chicago. An exact replica of this historic fort presenting Chicago in 1833.

OR

LAMA TEMPLE—Reproducing China's most famous shrine, the Golden Pavilion of Jehol.

OR

COLONIAL VILLAGE—The New England of our Revolutionary forefathers, featuring historic landmarks familiar to all.

Buy Now—Save Time! Save Money!

None of these tickets will be issued after the Fair opens

SPECIAL BOOTHS

FIRST FLOOR, STORE FOR MEN — FIRST FLOOR, NORTH, WABASH
FIRST FLOOR, SOUTH, STATE — THIRD FLOOR, WAITING ROOM

ALSO IN OUR EVANSTON AND OAK PARK STORES

MARSHALL FIELD & COMPANY

Birdie cease your twitters father's got the jitters! wait till he swallows a YEAST-VITE* *or two ..... then you can sing till your feathers turn blue.*

*An amazingly effective pick-me-up of Yeast and Vitamins. Good for acidity. Tones stomach. Easy-to-take tablet form. Speediest headache relief. Soothes nerves. Safe, non-fattening. At all druggists. 15¢ and 35¢.

YEAST-VITE (U. S. A.) INC.
Niagara Falls, N. Y.

YEAST-VITE COMPOUND TABLETS

Employment for 500 Men at Once!

A REVOLUTIONARY Chemical Sponge has just been invented that cleans wallpaper and painted walls like magic. Also cleans window shades, upholstered furniture, rugs, without water. Ends cleaning drudgery. Housewives wild about it. *Approved by Good Housekeeping Institute.*

The manufacturer wants 500 men and women at once to help him introduce this strange chemical sponge. He offers to send one on trial to the first person in each locality who writes him. Send us your name today—also ask for full particulars on how you can get the Agency and without experience or risk make up to $60 a week.

Address
MAGIC MFR. CO., 3005 BAR ST., AKRON, O.

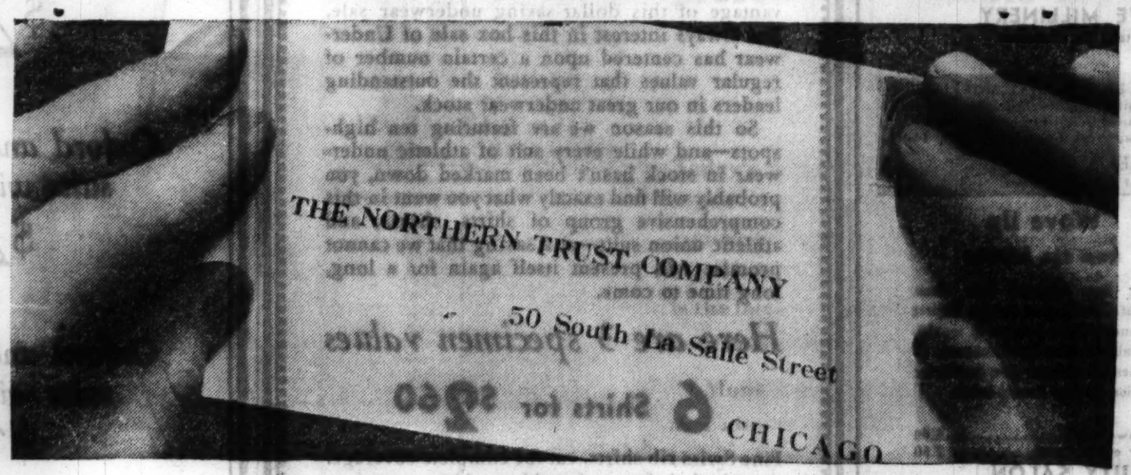

A stamp on pay day points the way

TO FINANCIAL SECURITY

Use this convenient SAVING BY MAIL PLAN

You'll agree that mailing a letter is easier than making the trip yourself. For that reason, probably, you send checks by mail in payment of bills. Now a postage stamp also points the way to your future financial security.

This old, conservative bank has a modern, convenient "Saving by Mail" plan which is helping many families to build a cash reserve. Whatever your reasons for wishing to accumulate money, it will pay you to investigate this *plus* service of The Northern Trust Company's Savings Department.

"Saving by Mail" relieves you from the necessity of visiting the bank in person. It makes it easy to deposit a definite sum at scheduled intervals—every pay day, for instance. Systematic saving becomes routine, resultful.

Send the coupon for full information about this profitable plan. Your "Saving by Mail" kit will come to you at once, without cost or obligation.

COUPON • FOR "SAVING BY MAIL" KIT

The Northern Trust Company, LaSalle and Monroe Streets, Chicago, Ill.

Gentlemen: Please send me without obligation your popular "Saving by Mail" kit.

Name.....

Address.....

THE NORTHERN TRUST COMPANY

CHICAGO

GIVE THAT COLD JUST ONE DAY!

Rout It Overnight!

A cold that hangs on is a cold to fear! Serious complications are possible. Dally with no cold, but treat it promptly and for what it is—an internal infection. Employ internal treatment and one that is strictly for colds and not for a lot of other things as well.

Grove's Laxative Bromo Quinine is what a cold requires. It is expressly a cold remedy. It is internal and direct. It is complete in effect. It does the four things necessary.

It opens the bowels, gently but thoroughly. It combats the cold germs in the system and reduces the fever. It relieves the headache and grippy feeling. It tones the entire system and fortifies against further attack. Anything less than that is courting danger.

Grove's Laxative Bromo Quinine contains nothing harmful and is absolutely safe to take. For more than forty years it has been the standard cold and grippe tablet of the world, the formula keeping pace with Modern Medicine. Every druggist sells Grove's Laxative Bromo Quinine, 30c and 50c. Druggists who put your interest above a few pennies extra profit won't try to sell you a substitute.

Don't wait until a cold has taken over your system, but at the first sneeze or chill go right to your druggist for Grove's Laxative Bromo Quinine. Always ask for it by the full name and look for the letters L B Q stamped on every tablet.

Face All Broken Out?

If your skin is rough and red or the pores clogged with blackheads and pimples, adopt the safe, gentle Resinol treatment as your external aid in restoring skin health.

Cleanse your face well twice daily with the pure, non-irritating lather of Resinol Soap. Rinse thoroughly, pat dry, and generously apply soothing Resinol Ointment to the broken out, smarting places. See how quickly the irritation is relieved, and the skin becomes smoother, clearer and finer. Your druggist sells Resinol Ointment and Soap—why not start the treatment today?

Advertise in The Tribune

FIGHTING PASTOR DEFIES HITLER'S CHURCH DICTATOR

Appears in Pulpit Despite Suspension Order.

BY SIGRID SCHULTZ.
[Chicago Tribune Press Service.]

BERLIN, March 4.—"Lord, I am ready to go with thee, both into prison and to death." Twice were these words of Peter [St. Luke xxii., 33] solemnly and emphatically declaimed in a sermon today by the Rev. Martin Niemoeller, wartime submarine commander and militant leader of the Pastors' Emergency league, which is combating the Nazi dictatorship over the Protestant church.

The Rev. Mr. Niemoeller again appeared in the pulpit of his church in Dahlem, a Berlin suburb, despite his suspension, which he and his parishioners claim violated the church constitution.

Faith to Church Stressed.

The fighting pastor stressed that members of the church must "be true to the faith and to the belief in the word of the only source of truth."

He added that there were normal times, often extending for centuries, when church members need not seek to draw a line between those living in and those not living in the faith. But, he continued, periods arose, as at the time of Martin Luther, when a clear decision must be made.

"We are now entering one of those periods—a time of testing," the Rev. Mr. Niemoeller proclaimed. "The grain must be winnowed from the chaff."

Last Spartan Sunday Dinner.

BERLIN, March 4.—(AP)—Germans today ate the last of the one course Sunday dinners, the savings on which went to the winter relief fund.

With remarkable discipline they once more dropped the difference between its estimated cost—50 pfennigs [about 20 cents]—and what the dinner would otherwise have cost, into collection boxes presented at every household front door by voluntary social workers.

Revenue for the last six months from this source alone was estimated at 24,000,000 marks [approximately $9,528,000], about 10 per cent of which was contributed by Berlin citizens. Already suggestions have been heard that the monthly "Spartan Sunday dinner" should be adopted as a permanent institution for relief of Germany's poor.

Girl, Despondent Over Love Affair, Ends Life

Gertrude Baumhardt, 22 years old, shot and killed herself yesterday with her father's revolver in the basement of her home at 8314 Yates avenue. Her act was attributed to despondency over a love affair.

LOSES $1,000 COAT

MRS. ROSE SOLOWAY.
[TRIBUNE Photo.]

Two gunmen, a tall blond and a short, swarthy man, raided a card party in room 124 of the Abbott hotel, 721 Belmont avenue, early yesterday. Twelve men and women were lined up against the wall. The robbers took $214 from the pockets of the men and from the tables and a fur coat, valued at $1,000, from one of the women. Members of the party were intent in playing poker and rhummy when the bandits entered, after tying up Rudolph Nelson, night clerk of the hotel, in the lobby. One of the victims was Mrs. Rose Soloway, 832 Argyle street, wife of Dr. S. S. Saloway, who lost her fur coat.

AUSTRIAN POLICE BATTLE NAZIS AS DOLLFUSS TALKS

Hitlerites Raise Swastika Banners; 30 Jailed.

VILLACH, Austria, March 4.—(AP)—Police were required to restore order today when a crowd of Austrian Nazis shouted "Heil Hitler!" and hoisted swastika banners at the conclusion of an address by Chancellor Engelbert Dollfuss. Thirty of the Nazis were jailed.

The little chancellor, bitter foe of Nazism, had just assured a massmeeting that a new constitution would replace the recently discarded one of the republic within a week.

It will be based, Dollfuss said, on the pope's encyclical "Quadragesima anno," and will be maintained inviolate against any efforts of "those who follow false prophets."

Extends "Friendly Hand."

Despite recent events, Dollfuss said, his government is not filled with a desire for revenge, but stretched out a "friendly hand" to every one.

"Christian love must unite all sections of the populace," the leader asserted. "Our youth must be trained in the Christian spirit, but at the same time every man must be guaranteed freedom of his conscience."

His address came on the anniversary of the abolishment of the Austrian parliament, which marked the beginning of Dollfuss' rigid rule.

The premier, in his fight against Socialists and Nazis, is governing by decree, having shelved the constitution of the republic.

Refers to Changes.

Referring to changes which have taken place since the death of parliament a year ago, Dollfuss said:

"We have all undergone a spiritual transformation in the last year. To our joy we have discovered a conception of Austria which again makes it our homeland.

"We wear again as soldiers and officers the old uniform to show we are true Austrians, with no reason to be ashamed of our past. We have also had to clear away much of the filth and trash of demogogy.

"We are determined once again to live together in the true Christian spirit, because we are convinced that people are happier that way.

Firm and Ruthless.

"We cannot be brutal—that is not our nature—but we are firm and ruthless and will continue to be so if necessary to preserve peace and order."

After announcing that a new constitution would be forthcoming within a week, the chancellor explained it would not take full effect immediately.

It will be an authoritary constitution for a corporative state form, but the provinces will still retain, he said, "essentially" their old autonomy.

"What is happening in Austria," concluded Dollfuss, "sets an example to the whole world. It is our ambition to evolve new forms in this, our homeland, which not only will make our own people happier but will serve as an example to other greater regions."

CATHOLICS IN GERMANY ARE URGED TO CRUSADE FOR HITLER IN AUSTRIA

BERLIN, March 4.—(AP)—All German Catholics were urged today by Dr. Martin Spahn, history professor of the University of Cologne and member of the reichstag, to use their influence in Austria to gain support for Chancellor Hitler.

Writing in the Catholic Germania, edited by Vice Chancellor Franz von Papen, Dr. Spahn said: "It is a matter of immediate concern and the duty of Catholics in the reich to do what they can to secure support for Chancellor Hitler among their co-religionists in Austria."

He said Austria was "the most important of dwarf nations created by the treaty of Versailles around the reich." A negative attitude on the part of either German or Austrian Catholics "represents treason to the German cause," he asserted.

SOCIALISTS RAID FASCIST RALLY IN SPAIN; 26 INJURED

[Chicago Tribune Press Service.]

MADRID, March 4.—Twenty-six men were injured today when Socialists and communists attacked the first meeting of Spain's new united Fascist front at Valladolid. Hand to hand clashes raged until a huge police force succeeded in separating the fighters and some shots were exchanged.

Five thousand Fascists had packed the bull ring of the old Castillian town to hear young Primo de Rivera, Spain's aspiring Mussolini and son of the late dictator, and other leaders. The occasion was the celebration of the union of the two foremost Spanish Fascist camps.

The united front is the result of the fusing of Primo's Spanish Phalanx and a national sydicalist organization known as the Jons, headed by Ramaro Ledesma. Before the union the members of the Jons repeatedly attacked Primo's followers as "kid glove" Fascists.

FEAR FOR LIVES OF 100 CASTAWAYS ON PACK OF ICE

Hasty Action to Save Them Urged by Alaskans.

NOME, Alaska, March 4. — (AP) — Hasty action to rescue 100 or more shipwreck refugees on the shifting ice pack between Siberia and Wrangel island was urged by Alaskans today, mindful of the reputation of the region as the "death trap of the arctic."

At least 15 adventurers, seeking to colonize Wrangel island, perished in two separate expeditions launched to claim the rocky isle for Canada or Great Britain, not far from where the Russian men, women, and children now are calling for help.

Constant shifting of the ice, under the influence of wind and currents, is regarded as the greatest immediate danger menacing the Russian party, who were cast on the ice floes when their ship, the Cheliuskin, was crushed and swallowed Feb. 13.

Only 12 Miles from Coast.

Food for two months, remnant of the supply cached in the ice when the Cheliuskin became frozen in, temporarily saves the refugees from starvation. A smaller party could subsist in the region as long as it had ammunition, for game and fish abound.

While the refugees are only 12 miles from the Siberian coast, almost insurmountable difficulties prevent their reaching shore on foot. Open water lanes and ice hummocks where the pack has been turned on end into pressure ridges by the strong Arctic ocean currents, would make travel extremely slow and dangerous for any but the most experienced and hardy explorers.

Called a "Death Trap."

Possibility that the floating ice field on which the party is marooned may be cast adrift in Bering sea, there to be broken up, faces the refugees, who were returning from the Kolyma river section and from Wrangel island.

The description of the region as a "death trap" came from Burt M. McConnell, survivor of a Canadian expedition led by Vilhjalmur Stefansson, who attempted to colonize the island for Canada in 1913. Their vessel, the Karluk, was crushed and sank in the ice near the island and 11 men who chose different routes to the mainland perished.

An expedition of four men headed by Allan Crawford, a young Canadian, which planted a bottle on the island in 1921 claiming it for Great Britain, was wiped out, leaving only their heroic Eskimo seamstress, Mrs. Ada Blackjack, alive when a rescue party came to the island in 1923.

The soviet government colonized the island in 1924, taking Charles Wells, an American, and 11 Alaskan Eskimos to Harbin, on the Manchurian border. The Eskimos were returned to the United States by the Red Cross. Wells died in Siberia. He had sought to establish the claims of the United States to the island.

Ten of the soviet Wrangel island colony were among the passengers of the ill-fated Cheliuskin.

The island, which is regarded as important as a future base for aviation routes between Europe and the orient, is claimed by the soviet by virtue of the explorations in the region in 1821-'24 of Baron Ferdinand von Wrangel, Russian governor of Alaska at that time. British claims are based on a voyage of Capt. Kellet of the trading and exploration ship Herald in 1849. Capt. Kellet sighted the island, but did not land.

A party from the United States revenue cutter Corwin made the first recorded landing on Wrangel in 1881, while searching for the Jeannette, an American vessel in which Admiral Melville tried to reach the north pole. The Jeannette, it was later learned, was wrecked on the delta of the Lena river, farther west in Siberia, and only one officer survived.

Flights from Nome to the refugee camp on the ice between Wrangel island and Siberia could be made in three hours.

Russia to Send Rescue Party.

[Copyright: 1934: By the New York Times.]

MOSCOW, March 4.—The soviet rescue commission for the Cheliuskin party of 101 persons stranded on the Arctic ocean ice near Bering strait tonight discussed plans for a new rescue expedition that will start from Moscow Tuesday.

Ernest Birnbaum, who took part in the army stratosphere balloon flight, will lead the expedition of 100 men. They are going direct to Vladivostok, where they will take ships for Providence bay. They hope to fly from the bay to the marooned party. Otherwise dog sleds will be used.

The expedition will be completely equipped for a three months' stay in the arctic and will take a dirigible as well as two airplanes. In addition there are planes already in Providence bay. Michael Troyanovsky, nephew of the soviet ambassador to Washington, left the Cheliuskin before she sank. He is now in Moscow.

Trapped on Ice Pack

Map shows region where more than 100 shipwrecked men, women, and children are trapped on a shifting ice pack. The Russian party was cast on the ice floes between Wrangel island and Siberia when the ship Cheliuskin was crushed and sank Feb. 13. Russia will send a rescue expedition of 100 men to the region tomorrow.

Nazis Rule All Must Earn Living; Will Tax Spongers

[Chicago Tribune Press Service.]

BERLIN, March 4.—Everybody in Germany must work for a living. Those who try to live on the wealth of parents or relatives will have to pay heavy taxes to the state as punishment for their laziness, according to a ruling of the Supreme Financial court of Nazi Germany. Wealthy parents who want their children to enjoy a life of leisure may continue to make large donations to them, but the state will collect a donation tax on these presents.

TYPISTS and STENOGRAPHERS
See Stenotypy Demonstrated
Daily: 12:15 to 1:30 and 5:15 to 6:00 P. M.
(The new profession of machine shorthand.)
See dictation taken at 150 to 250 words per minute: hear what big corporations say; literature.
THE STENOTYPE
111 W. Monroe Franklin 3236.

ACME PHOTO
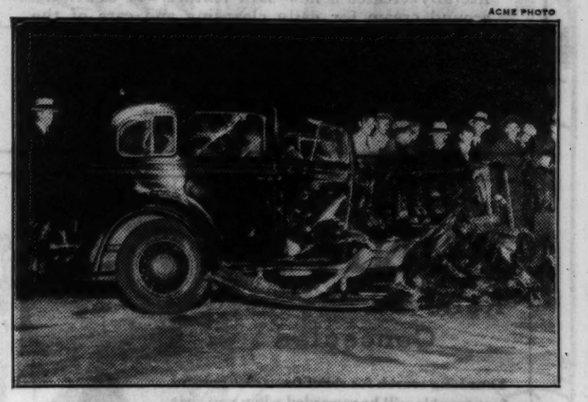

"HOW I SAVED $27.23 ON MY CAR INSURANCE"

"It certainly paid me to insure with the largest mutual casualty insurance company in the world."

"I SAVED $27.23 on my car insurance last year because I *dealt direct* with Liberty Mutual.

"You see, they sell only through full-time, *salaried* automobile insurance specialists. This greatly reduces sales costs.

"They also make big savings by *selecting* their policyholders. Reckless, dangerous drivers cannot buy insurance from Liberty. Responsible, careful-driving car-owners are entitled to buy insurance at a lower cost—and 115,000 of them did in 1933.

"Under Liberty's strictly *mutual* plan, these huge savings belong to its policyholders. The balance—after being added to surplus to strengthen the company—is returned to policyholders in the form of cash dividends.

"Every year for 22 years—every Liberty policyholder has received a cash dividend of 20% of his premium. These dividends have totalled over $37,900,000. They have meant *an actual saving*, because Liberty sells at the same standard initial rates as all reliable companies. That's how I saved $27.23 on my 1933 car insurance.

"And, I received protection from the largest, strongest company of its kind in America—a company which has increased resources and surplus, right through the depression.

"No company I know of settles claims more promptly or fairly. They keep their policyholders out of court and out of trouble. Liberty's 115,000 policyholders are Liberty's best salesmen because they renew their policies every year and recommend Liberty to their friends."

CONSIDER THESE SAVINGS
made by car-owners last year on complete Personal Injury, Property Damage and Fire and Theft insurance. These savings were made on new cars—old cars slightly less. Send coupon for exact quotation.

City or Town	Lincoln Cadillac Packard Class	Buick Chrysler Class	Ford Chevrolet Plymouth Class
Chicago	$27.23	$21.95	$16.14
Chicago (suburbs)	19.18	15.41	13.08
Gary & Hammond	20.10	16.10	12.77

PARTIAL PAYMENT PLAN
You may pay your Liberty Mutual car insurance in four, six or eight monthly installments, if desired.

Telephone or visit the nearest Liberty Mutual office listed below. A trained representative will give you all the details about insuring your car and will not annoy you with high-pressure selling. Or, send coupon below for information as to how you may safely reduce the cost of your car insurance.

ASSETS, $25,014,253
LIABILITIES AND SPECIAL RESERVES, $20,843,896
SURPLUS, $4,170,357 (DECEMBER 31, 1933)

LIBERTY MUTUAL INSURANCE COMPANY
Chicago Office: 230 East Ohio Street, *Phone:* Superior 1582. St. Louis, St. Paul, Detroit, Duluth, Milwaukee, Minneapolis, Kansas City, Louisville, New York, Philadelphia, *and other principal cities* ©1934, L. M. I. Co.

This Coupon May Save You Up To $27.23 Mail It Today!

LIBERTY MUTUAL INSURANCE COMPANY
230 East Ohio Street, Chicago, Illinois. T. 2-5

Without obligation, I would like to have your **FREE** booklet which shows exactly how much I may save on my automobile insurance.

Name_____
Address_____
Town Where Car is Kept_____
My present policy expires_____
Make of Car No. of Cyls. Body Type Model No. Year

★ STEVENS

Tea Rose
Sizes 32-40

These HANDMADE NIGHTROBES
are really something!
$3.95

Cut on the bias so they fit like frocks!
Grand and long, down to your toes!
Of soft French finish crepe de chine!

LINGERIE—SECOND FLOOR

Chas. A. Stevens & Co.

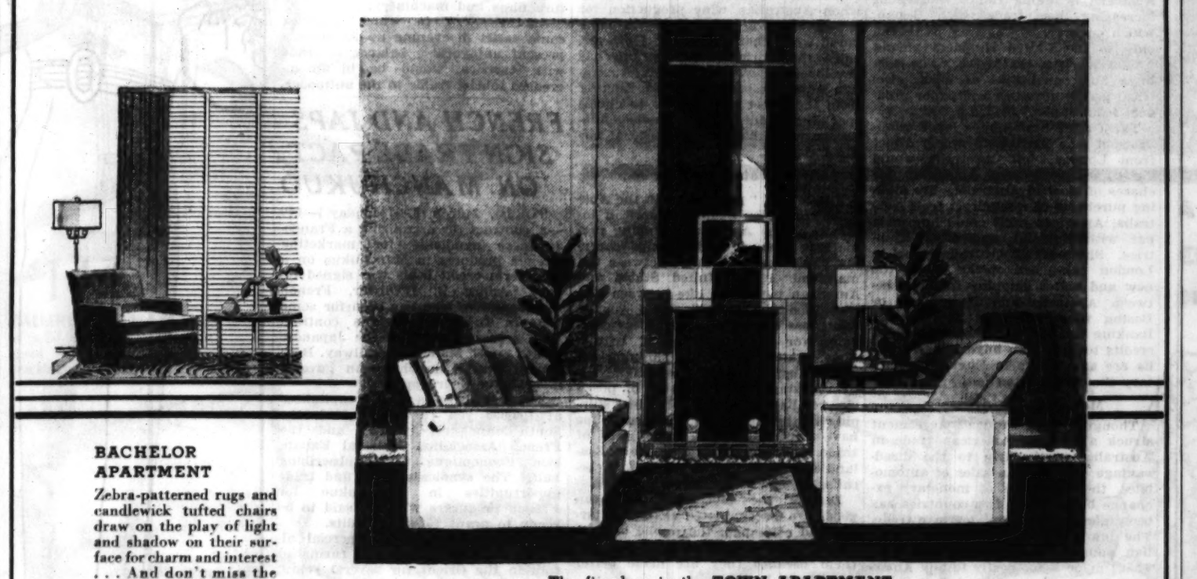

The fireplace in the TOWN APARTMENT

BACHELOR APARTMENT
Zebra-patterned rugs and candlewick tufted chairs draw on the play of light and shadow on their surface for charm and interest . . . And don't miss the combination kitchen-bar—it is fascinating.

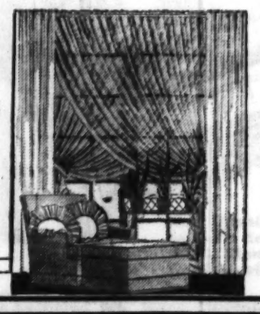

CHINESE MODERN APARTMENT
Draperies in the guest bedroom display the lovely texture and simplicity of arrangement characteristic of the modern trend . . . Five spacious rooms in this apartment illustrate the important Chinese influence in "Livable Modern."

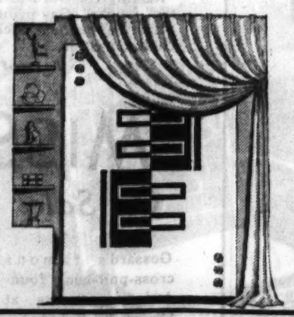

RUGS AND DRAPERIES
A vital, thrilling harmony is achieved in this combined display . . . arranged so that, for the first time, you may compare and select complete modern ensembles in a single section.

Today . . . the formal opening of

THE MODERN SHOW

presenting "Livable Modern" furniture, rugs, draperies and artwares

EIGHTH FLOOR

Today's design for living is definitely modern . . . vigorous . . . direct . . . adaptable to individual tastes and incomes . . . sure to endure because it is a natural expression of the tempo of the present age. Here, on our Eighth Floor, we have assembled what we believe is the largest and most comprehensive collection of modern fabrics, floor coverings, furniture and artwares ever shown in Chicago.

Months of selective study of the best trends both in this country and abroad give this "Livable Modern" a sureness and authenticity which will be a revelation to all who see it.

Colors, shapes and textures are simplicity itself, and are equally at home in purely modern settings, *or in combination with the things you now have in your home.*

Our staff of advisors is at your service to answer questions and talk with you concerning your decorating problems. Here you will find a completely satisfactory answer to "What is Livable Modern."

THE TOWN APARTMENT THE BACHELOR APARTMENT
THE CHINESE MODERN APARTMENT

MARSHALL FIELD & COMPANY

MANDEL BROTHERS
a store of youth a store of fashion a store of moderate price*
*Copyrighted

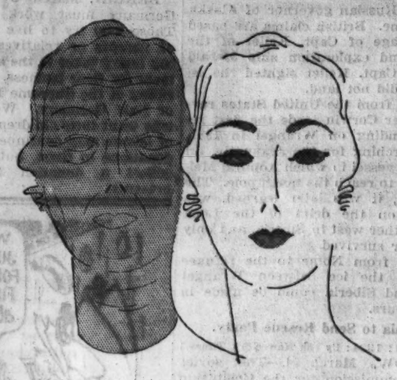

Let a Beauty Miracle Take Place in Your Skin with

DELV

The Sensational New Primrose House Cream

$1

Delv, a revolutionary advance in beauty science, literally creates a new skin texture. A basic, all-around cream for daily cleansing and care of the skin. Use it regularly for a young, vital complexion.

A Primrose House gift kit with every jar of Delv or any $1 Primrose House purchase.

Mandel's Toiletries—First Floor—State.

BUNIONS
Relieved—Reduced
Concealed

Your long search for relief from this painful foot trouble will be rewarded when you visit one of the Shops of this internationally known foot authority.

You will be shown by an Expert how quickly effective Dr. Scholl's System is; how it immediately stops pressure on the sore spot; relieves irritation; reduces swelling; hides the deformity and enables you to wear shoes that won't lose their shape or even hint of your trouble. The cost of this foot comfort and satisfaction is so moderate that no one need be without it.

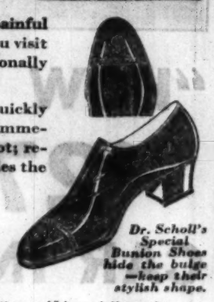

Dr. Scholl's Special Bunion Shoes hide the bulge—keep their stylish shape.

Professional Foot Treatment Department in Charge of Licensed Chiropodist

Dr. Scholl's
FOOT COMFORT SHOP
21 NORTH WABASH AVENUE
213 W. SCHILLER STREET

ANNOUNCEMENT . . . The same styles of shoes, the same Foot Comfort Service, a Professional Foot Treatment Department offering the latest facilities for medical, surgical, mechanical, electrical and massage treatments — NOW available at the factory of The Scholl Mfg. Co., Inc., 213 W. Schiller Street (1400 North — ½ block west of Wells Street). AMPLE PARKING FACILITIES.

ADVERTISE IN THE CHICAGO TRIBUNE

CHEAPER DOLLAR OPENS AUSTRALIA TO U. S. PRODUCTS

Reciprocal Tariffs Needed to Pave Way.

[Chicago Tribune Press Service.]

SYDNEY, Australia, March 4.—The Australian federal government is interested in considering reciprocal trading tariffs with the United States on goods not listed under the Ottawa tariff agrement between Australia and Great Britain, according to F. H. Stewart, Australian federal minister for commerce in an interview with THE CHICAGO TRIBUNE correspondent.

Definitly Australia wants to sell more of her products to America, because for years the trade between the two countries has been widely unfavorable to Australia. Primary products, such as wool, wheat, wines, mining ores and dairy goods, can be purchased more cheaply in Australia right now due to the 25 per cent depreciation of the Australian pound below the depreciated British pound.

Thus Australia has been building up a favorable trade balance in London in the last two years by her surplus exports, and thereby changing financial debits to credits in England. Australia's favorable overseas margin in the first five months of her present fiscal year amounted to $87,500,000 at par. Excellent prices for wool and better exports of hides and skins assisted materially in this build-up of trade.

Room for Other Pacts.

Stewart informed this writer that England, Canada, and New Zealand are the only countries which have trade treaties with Australia. He said, however, "there are many products outside the limits of the Ottawa agreement which Australia and the United States could well consider in possible trade treaties."

An Australian trade delegation to be headed by Attorney General J. G. Latham is soon to visit Japan to discuss a possible trade treaty. Despite the commonwealth's "White Australia" policy and the ever current fear of Asiatic domination in the Pacific, Australia is taking full advantage of increasing her trade with Japan, which country, by the way, is second only to the United Kingdom among Australia's best customers. Australia buys huge quantities of silks, electrical goods, novelties and paper products from Japan.

The United States buys large quantities of fine Australian wools direct from London, but Australia would like to see more direct American purchases of wool in Australia. By making purchases of wool direct from Australia, American mills could buy on a par with England, and other countries. Shipment of Australian wool to London takes six weeks while the new and better shipping facilities between Australia and New York or Boston would be only four weeks. Banking facilities for the handling of credits to American buyers in Australia are as good as in England, Secretary Stewart pointed out.

Money at Disadvantage.

Though the Ottawa agreement struck a blow to American trade in Australia, particularly to the disadvantage of American sales of automobiles, the high rate of monetary exchange between the two countries has been more harmful to American trade. The low depreciation of the Australian pound [at one time worth only $2.50] made it too costly to buy American goods. The position has changed, however, with America going off the gold standard, and has stimulated a sudden movement of Australian purchases in America, particularly automobiles, which seem more suited to Australian road conditions than British cars.

On top of Australia's unfavorable trade balance with the United States, there are at present two sore points in the business complex against America. They are, firstly, the United States government's low concession of allowing only 10,000 gallons of Australian wines into America until March 31. It is pointed out that the allocation of wine quotas into America was based on wine imports into America during the 1910-14 period when Australian wine production for export was practically negligible compared with other countries. However, since the world war, Australia has developed its wine industry. Australian wines are of many kinds, ranging from the sweet sherry type to choice sparkling white and burgundies. Australian wines have a high natural fortified content.

Peeved at U. S. Shipping.

The second "pin prick" in the Australian complex against American influence is the American shipping regulations against British ships carrying passengers and cargo between the mainland of the United States and American territories like between San Francisco and Hawaii. The Australian press carries on a ceaseless campaign for the imposition of regulations against American shipping between Australia and New Zealand, little realizing the seriousness of possible retaliation against British shipping in the Atlantic. American ships have captured the greater part of trade between Australia, New Zealand and America in the Pacific because of newer and superior ships.

Despite the fact that American goods are discriminated against in tariffs and exchange, the public of Australia still carry the desire to buy them because they are made better and put up better.

Under Australia's policy of greater foreign trade, the government may soon consider sending an official trade delegation to the United States to make a survey of the trade position and perhaps to consult with the American department of commerce on a possible trade treaty.

America could readily consider ways and means of increasing purchases of wool, hides and skins, ores of high iron content, wines, passion fruit for soft drinks, barley-malt whisky, lead, choice meat cuts of lamb, rabbit skins, mother-of-pearl, and hard woods from Queensland and Tasmania. In reciprocity, America could well suggest lessening of tariff restrictions on motor cars, oils and gasoline, motion picture films and machinery.

Another way in which America could assist in evening up Australia's present unfavorable balance of trade with America, would be in an increased tourist traffic to the antipodes.

Day By Day Story of the Experimental Farm

By Bob Becker

Twin Lambs Born in Snow

March 4, 1934.

LIFE goes on at THE TRIBUNE'S experimental farm. The daily routine, akin to that on many other farms—large and small—in this Fox river valley country and elsewhere, keeps the staf busy with the normal problems of feeding, planning, preparing for the spring planting. There are chores to be done and stock to be cared for.

Another set of twin lambs has been born, but only one survived. At 10:30 o'clock yesterday John Rawlings, sheep and poultry man, let the ewes into the feed lot to feed on corn fodder. At 11:15 he went out to the lot and looked them over. They were all right, so he left the feed lot for 30 minutes to do some chores about the poultry yard. When he returned to the ewes he found that the twin lambs had been born in the snow. The shivering babies were rushed to the brooder house stove to be warmed and rubbed dry. Then Rawlings warmed some milk and fed them. But at 1:30 o'clock in the afternoon one of the l: ibs died.

The other is up and around and doing splendidly. [This old ewe that gave birth to the twins could only care for one lamb. If the other had lived it would have been necessary to feed it from a bottle.]

Rawlings is planning on staying up most of the night tonight in order to be in the sheepfold because there should be many new additions to the sheep family in the next 24 hours.

The first twin lambs, born last week, are growing in fine style. We've just been in the sheepfold to see them. Rawlings has both them and their mother in a small pen in the sheepfold, where they can be by themselves. With their black legs and plump woolly brown bodies they look very sturdy and apparently immune to the raw March weather.

In order to provide shelter for the ewes and their lambs Rawlings has erected a big brown tent which he calls the "lambing tent." There isn't enough room in the sheepfold proper for all the prospective families, so this big brown tent is needed to provide additional shelter. It has feed racks for the ewes and short wooden sections which look like miniature gates. These can be set up to make small pens for a ewe and her babies.

The Muscovy ducks are building nests, but so far they haven't laid any eggs.

The supply of soy bean hay has been exhausted. Clarence Thurow, the farm manager, is going to have to give the steers more alfalfa feed to keep them in growing shape until grass time.

Charley Sleezer has been wrestling with 90 bales of hay, which will be fed to the stock within the next few days. He placed this supply within easy handling reach of the feed racks.

The brood sows are getting a little more corn now in order to keep them in good condition. About 100 pounds of salt was distributed in the various cattle yards so that the stock could go to these artificial "salt licks" when they want to.

The pheasants on the farm certainly know where to go to get a square meal without much work. They have been joining the wild geese at meal time in order to enjoy the corn and small grain tossed out for the bonkers.

Neighbors and friends of Louis Thurow Sr., who died Thursday here in his home on the experimental farm, have been calling to express their sympathy to Clarence, his son, and other members of the family. The funeral will be held today [Monday] at 2 p. m.

CAMPAIGN BEGUN TO WIDEN CITY'S FOREIGN TRADE

Commerce Group to Issue Business Directory.

The launching of a campaign to increase foreign trade for Chicagoland industries was announced yesterday by the Chicago Association of Commerce. The organization will issue a new foreign trade directory to tell the world what Chicago exports and imports.

The directory is to be published under the title "Chicago International Market." Its publication is the result of agitation on the part of members, who see in current economic conditions an opportunity to broaden their foreign outlets.

Plan Improved Directory.

The last time such a directory was issued was in 1931. The initial effort was successful. Many members of the association reported wide expansion of the market for their products following its distribution. The new directory is to be more pretentious, with the hope that it will achieve greater results.

More than 25,000 copies will be distributed, making available to prospective foreign customers the names and addresses of members engaged in foreign trade. Complimentary copies will be distributed among all foreign business men attending the 1934 World's Fair, through the coöperation of hotels. An illustrated editorial section of the publication will contain pertinent information regarding Chicago and the Fair.

Wider Trade Hopes Grow.

"The substantial increase in the volume of exports from this section of the country in recent months has resulted in a sharp rise in the interest in foreign trade among our members," said C. C. Coldren, vice president of the association. "The depreciation of the dollar has proved an important factor, while depleted inventories throughout the world are finally receiving attention.

"Foreign countries are buying, and the alert company will secure its fair share of this business. President Roosevelt's determination to remove the existing barriers to foreign trade is significant of the trend. The action of the association is a commendable move to grasp benefit of the trade opportunity for Chicago."

Mr. Coldren, who is vice president in charge of foreign trade of the Quaker Oats company, is a student of foreign trade. For 45 years he has sold the products of his company throughout the world and visited many countries to study trade problems.

FRENCH AND JAPS SIGN TRADE PACT ON MANCHUKUO

TOKIO, March 5.—[Monday.]—(AP)—A contract for organizing a Franco-Japanese syndicate for marketing French products in Manchukuo on a long term credit basis was signed today. Andre B. D'Olivier, French representative who has been for some time in Tokio, signed the contract with representatives of the Japanese owned South Manchuria railway. Both Japanese and Manchukuoan governments gave their approval.

The syndicate is to be capitalized at 100,000 yen [about $30,000], the South Manchuria railway and the French Association National Expansion Economique each subscribing half. The syndicate is to find trade opportunities in Manchukuo for French producers who are said to be ready to grant 15 year credits.

A Franco-Japanese commercial alliance in the Far East has furnished talk in the Orient for several years. The French are colonizers of Indo-China, the country bordering China on the south, and have pushed their commercial penetration deeply into Yunnan, the southermost of China's fertile provinces.

BOSTON OYSTER HOUSE
in the MORRISON HOTEL
POPULAR PRICED
LUNCHEONS and DINNERS
Home of fresh seafoods served as you like them best.
OYSTER BAR
Refreshment Room
Afternoon Refreshment Hour 4 to 6 P. M. Finest wines and beverages reasonably priced.

ATLANTIC HOTEL
CLARK nr. JACKSON BLVD.
Business Center
Rooms from $1.50 DAY
With Bath $2
Rooms $7 UP Wkly.
Garage in Connection

Advertise in The Tribune

New Arrivals in the Thrift Dress Section

Sketched Right. Sizes 14 to 20.

Sketched Right. Sizes 16½ to 24½.

Shining Brims Against Dull Crowns

$2.94

A brand new thought for your Easter bonnet! Dull straw fabric hats with brims of shining "Petit Point." Black, brown, red.

DAVIS—FOURTH FLOOR—NORTH.

with the Essential *"WHITE TOUCHES"*

SPRING DRESSES

Misses' Sizes—
Women's Sizes—
Little Women's Sizes

$10.95

Frothy organdie flowers, frilled and pleated organdie collars and cuffs, crisp tailored rayon pique "Little Lord Fauntleroy" collars, and snowy crepe cowls! Those are just a few of the ways WHITE accents these "looking-for-ward-to-Easter" frocks. Gay prints . . . smart navies . . . black . . . chalky pastels.

DAVIS—FOURTH FLOOR—SOUTH.

"MISSIMPLICITY"

On Sale! Today and Tuesday!

Gossard's famous cross-pull-back foundation garments at big savings—buy before you buy your Easter frock.

$5.00 Model Swami Bust $3.95

$6.50 Model Lace Bust $4.95

DAVIS—THIRD FLOOR—NORTH.

THE DAVIS COMPANY

The Store of Service, Quality and Low Prices

State, Jackson, Van Buren *Telephone: Wabash 9800*

ARE YOU A Phone Booth Artist?

Those penciled scrawls are a sign of jangled nerves

If you're the stolid, phlegmatic sort of person who doesn't feel things very deeply, you'll probably never have to worry about nerves. But if you're high-strung, alive, sensitive—watch out.

See whether you scribble things on bits of paper, bite your nails, jump at unexpected noises—they're signs of *jangled nerves*. So be careful. Get enough sleep—fresh air—recreation. And make Camels your cigarette.

For Camel's costlier tobaccos never jangle your nerves—no matter how steadily you smoke.

COSTLIER TOBACCOS

Camels are made from finer, MORE EXPENSIVE TOBACCOS than any other popular brand of cigarettes!

How are YOUR *nerves?*

TRY THIS TEST

819472	809702
728196	778421
188632	664321
918243	821863
090628	987654

Here is a series of numbers. Two numbers in this series contain the same digits . . . but not in the same order. See how fast you can pick out these two. Average time is one minute.

Frank J. Marshall (Camel smoker), chess champion, picked the two numbers in thirty seconds.

Copyright, 1934, R. J. Reynolds Tobacco Company

CAMELS—SMOKE AS MANY AS YOU WANT... THEY NEVER GET ON YOUR NERVES!

GREECE TO ORDER INSULL TO GET OUT THIS WEEK

Will Turn Him Over to the Police for Deportation.

BY EUGENE SPECK.
[Chicago Tribune Press Service.]

ATHENS, March 4.—Samuel Insull probably will be turned over to the police for deportation this week.

Official confirmation of the order issued by the foreign office to the ministry of interior that the fugitive Chicago utilities promoter must leave the country at once was delivered today to the American government. Foreign Secretary Demetrios Maximus informed Minister Lincoln MacVeagh of the government's decision at a conference.

Will See Premier Ttoday.

Minister of Interior John Moundjourides will see Premier Panayoti Tsaldaris tomorrow morning concerning the expulsion of the 74 year old fugitive, who is wanted in Chicago on criminal charges. Moundjourides tonight announced that Insull's deportation will be conducted in the "regular way."

This means that Insull's banishment will be enforced by the Greek gendarmerie, if necessary. In such circumstances a policeman would take Insull into custody and escort him to a boat or the frontier.

Moundjourides flatly announced that Insull will not be permitted to have a new medical examination to determine his ability to travel.

Whether Insull is willing to face the humiliation of being escorted to the Greek frontier by policemen is doubtful.

Insull Gives Up Fight.

One person who was admitted to the Insull home said the fugitive has given up his fight to avoid deportation.

"I am old and sick," he is quoted as saying. "I will go home and die."

Where Insull will go from here remains a mystery. According to reports agents who are hunting a place of refuge for him have met with no success.

The former financier has made no application for a Greek travel permit or a new American passport.

FIND GOLD IN DIRT USED FOR DENVER STREETS

Denver, Colo., March 4.—(AP)—Denver citizens may be walking on silver and gold without knowing it.

H. P. Flint of Denver, in applying for a lease on the dump at the old Grant smelter, disclosed that an assay report showed 29.16 ounces of gold and 97.72 ounces of silver to the ton in a sample from the old slag pile.

The city purchased the heap years ago and has been using the slag to pave streets.

City officials are considering Flint's application to work the dump. They said the sample he procured might have come from a "pocket" of refuse much richer in gold and silver than the remainder of the heap.

W.H.Woodin in New York; Health Called Much Better

New York, March 4.—(AP)—William H. Woodin, described as "much improved" in health, returned today from Arizona on the first anniversary of his becoming secretary of the treasury.

DR. BUTLER SAILS

Dr. Nicholas Murray Butler.

New York, March 4.—[Special.]—Nicholas Murray Butler, president of Columbia university, sailing yesterday on the Rex of the Italian line, said that the greatest sensation since the world war is the exposure in the March issue of a magazine of the fact that while the war was on the French bought guns and ammunition from the German munitions makers with which to kill Germans while the Germans bought arms and munitions from the French manufacturers with which to slay French soldiers.

Dr. Butler said that the article will not be printed in Germany or France for the reason that the munitions men control the press of those countries.

Dr. Butler expressed approval of President Roosevelt's attitude toward a proposed disarmament program. He said that the President is right insisting that the United States must continue to play the role of a spectator.

Speaking of domestic affairs, Dr. Butler declared that there are no longer political parties in America devoted to principles.

DR. DEAN, DAZED, PLANS SOJOURN ON PLANTATION

Greenwood, Miss., March 4.—(AP)—Described as "completely dazed" by the verdict of guilty returned against her in the poison highball death of Dr. John Preston Kennedy, her one time admirer, Dr. Sarah Ruth Dean, Greenwood child specialist, today was planning to go, as soon as her strength would permit, to Sharon, Miss., to rest and regain her health on the plantation of her forefathers.

She was released in $10,000 bail to await the hearing on her plea for a new trial, tentatively set for June 2 at Indianola.

Many friends of the specialist called today at her neat little cottage. Messages and letters came from many sections of the country from persons seeking to console her.

Woman Killed as Autos Crash Near Clinton, Ia.

Clinton, Ia., March 4.—(AP)—Mrs. Gustav K. Ladehoff, 32, of Clinton was killed and three other persons, including her husband, were seriously injured in a headon automobile collision 11 miles southwest of here early this morning. Both drivers blamed fog.

FREE PARKING SERVICE AT DOOR

John M. Smyth Company

Established 1867

Madison East of Halsted

MANUFACTURERS—RETAILERS—IMPORTERS

TAXI OVER FREE FROM THE LOOP

Large, Complete Stocks—12,000 Floor Samples to Choose From—
Visit Through This Large Store Without a Salesman If You Prefer

SCREEN, white enamel finish. 69 in. high. Shutter type, solid base. $12.00

NEST of Tables, all walnut with gay cretonne tops covered in glass. 11½x16x22 in. $9.75

CLASSIC Chaise Longue. Down cushion; old white finish with gold. Jaspe taffeta cover. $95

Smyth Quality Custom Built

ARMCHAIR, Smyth-made, of solid mahogany. Plain velvet covers. Brass nail trimming. $35

$14.75

GALLERY Top Lamp Table of solid mahogany, hand decorated. Brass rail, 1 drawer. 16x16x28 in. high.

At the Right: Beautiful French Desk in old white, hand decorated. The carvings are high lighted in gold; the top has a cut brass gallery; the pigeon holes on both sides have tambour slide tops and the dimensions are 21x36x37 inches high. 1 large drawer, 2 small ones. $65.00

Largest of Furniture Stores—Established 1867

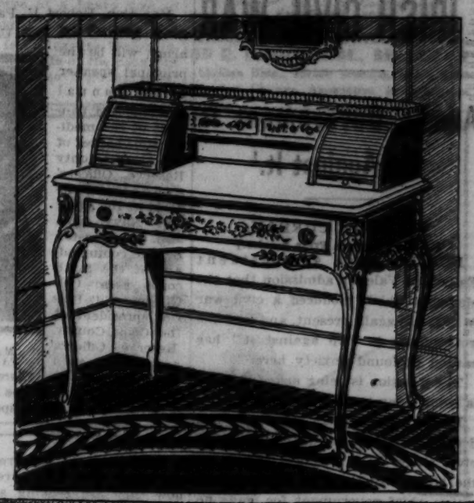

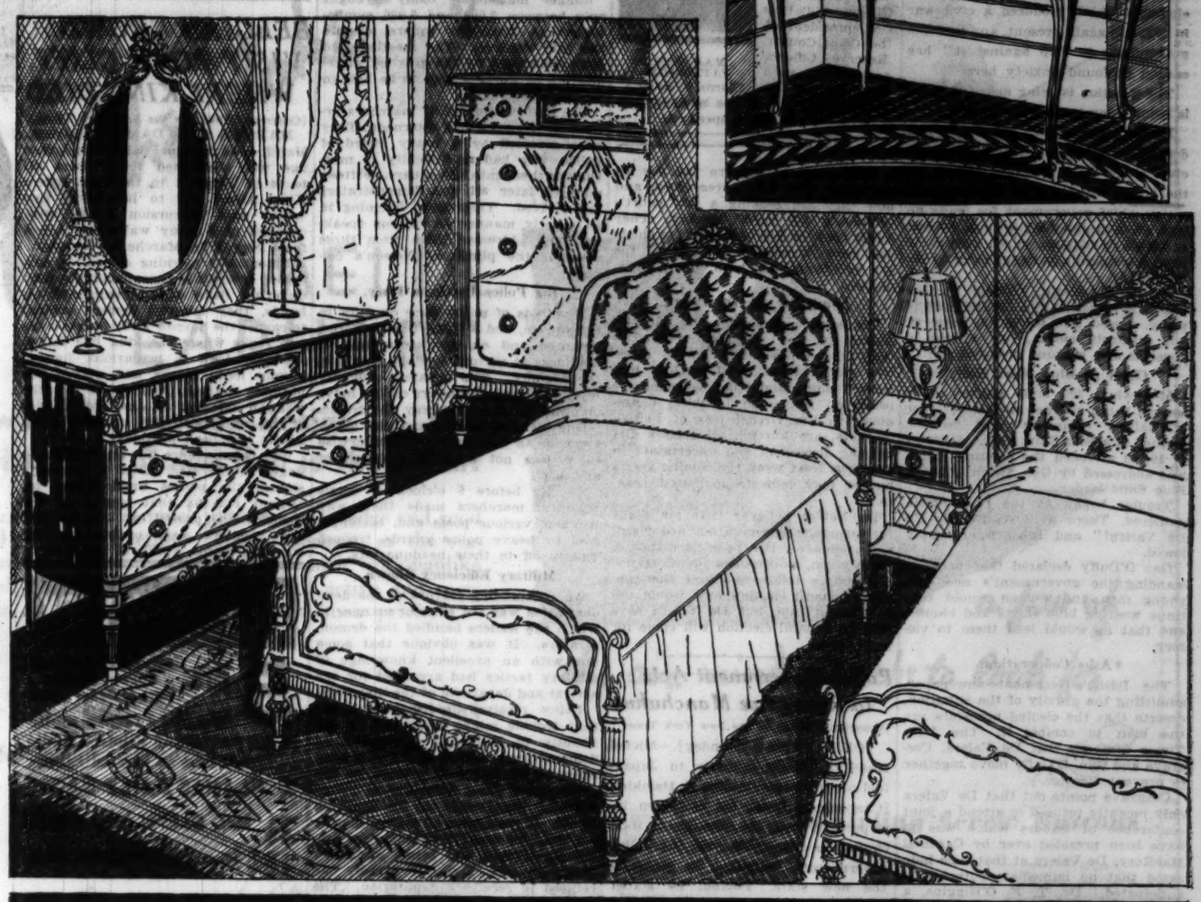

OPEN TONIGHT

SOLID Mahogany Table with carved gallery top 21x21. 27½ inches high. $24.75

A Fine Bedroom Ensemble of Unusual Elegance and Beauty $250

BED, DRESSER AND CHEST

The Beautiful Bedroom Ensemble shown here we take pleasure in offering unqualifiedly as superior merchandise. The wood is a finely figured Aspen with old white decoration and gold trimming. The Beds, with head ends upholstered in emerald green satin and foot ends of old white decorated, are each $84. The Dresser, 50 inches wide, with hanging mirror, $88. 38-inch Chest, $78. Night Table, $27. Vanity, 50 inches wide, old white decorated, $75.

Smyth Quality Custom Built

PILLOW Back Lounge Chair of solid mahogany. Spring cushion. Tapestry or damask covers. $34.00

Our Upholstery is built to our High Standard of Quality

SOFA of solid mahogany with carved base. Loose, down pillows; spring cushions. Smyth made. In tapestry, damask, brocatelle. $98.00

- **TAXI** *Over Free from the Loop to this Largest of Furniture Stores.*
- **FREE** *Auto Parking Service at Our Door. Stay as long as you like here.*
- **ANY** *Questions About Our Deferred Payment Plan, Telephone Monroe 7480.*

Walnut or Mahogany Veneers TABLE AND 6 CHAIRS $129

MANY 18th Century motifs are embodied in the design of this fine furniture. Of figured walnut or mahogany veneers and gumwood. Table, 42x62 in. with two 14-inch folding leaves. Tapestry Chair seats. 66-inch Buffet, $59.75. 38-inch China Cabinet, $59.75.

Rugs

NRA

Super Gulistans—*a large selection to choose from. 8.6x12 foot.* $135

Mirastans—*A complete range of rich colors. The 8.6x12 foot size,* $89.50

Saromars—*from a superb selection. The 8.6 x12 foot size,* $79.50

Burmastans—*made of Oriental wool in rich colors and patterns. Approximately 9x12 foot.* $69.50

Seamless Wool Wiltons—*a very wide and beautiful choice of colors and designs. 9x12 ft.,* $39.00

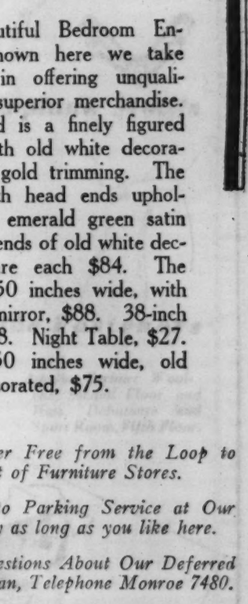

OPEN TONIGHT

FRENCH Curio Cabinet—or for glassware in the Dining Room. Solid walnut with satinwood drawer. Glass sides, door and shelves. 16x11x54 in. high. $29.75

THIS STORE IS OPEN EVERY MONDAY AND SATURDAY EVENING UNTIL 10 O'CLOCK

SPEND THRIFTILY IN MANDEL'S 79th ANNIVERSARY SALE

4 Days Only!

Anniversary Specials In the Beauty Shops

New Beauty From Head to Toe
A Complete "Going Over" For

$7.50

Treatments May be Had Separately

Solo Hairdress

To express your own individuality. Hair recut, Shampoo, Rinse. Finger Wave. Regular ..... $3 Special ..... $2 Separate .. $2.50

Joi De Vivre Jacquet Facial

Awakens your skin to a new beauty. Bestows a rose petal texture to faded skins. Regular ... $3.50 Special ..... $2 Separate .. $2.50

Circulatory Treatment

An invigorating Body Contour treatment which banishes that tired, listless feeling. Regular ..... $2 Special ..... $1.50 20% reduction on reducing courses during Anniversary.

Manicure and Hand Massage

To keep hands youthful. Deft hand massage, impeccable manicuring. Regular ..... $1 Special ..... 50c Separate ... 75c

Chiropody for Well Kept Feet

Proper care of the feet and nails is a guarantee of comfort and an essential in your beauty routine.

Call State 1500, Local 660, for an Appointment

Mandel's Beauty Shops—Fifth Floor—Wabash.

MANDEL BROTHERS

a store of youth • a store of fashion • a store of moderate price

DE VALERA TELLS OF FEAR OF NEW IRISH CIVIL WAR

Admits Government Is 'Up Against It.'

BY HUGH CURRAN.

[Chicago Tribune Press Service.]

DUBLIN, March 4.—President Eamon de Valera's admission that the elements which produced a civil war in 1922 are again present, and that the government is "up against it" has caused profound anxiety here.

The question is being asked: "What is being done to prevent war?"

Dublin's newspapers call for action, declaring nobody wants the horrors of civil strife. De Valera's speech on the bill to ban the blue shirts organization, chief government foe, gave no sign of any intended action, beyond a casual invitation to all parties to form a composite national force to obtain order.

Former President William T. Cosgrave, a leader in the United Ireland party, tossed this invitation aside as not seriously meant, but offered to consider any genuine proposal.

Clash at Blue Shirt Rally.

Meanwhile 300 civic guards made several baton charges to restore order at Galway today as rival factions clashed at a Blue Shirt rally. A crowd of 10,000 attended the meeting which was addressed by Gen. Owen O'Duffy, Blue Shirt leader.

Trouble began as the Blue Shirts gathered. There were shouts of "Up De Valera!" and brisk fighting followed.

Gen O'Duffy declared that notwithstanding the government's new bill, young men and women would continue wearing blue shirts and blouses and that he would lead them to victory.

Asks Coöperation.

The Irish government newspaper, admitting the gravity of the situation, asserts that the elected ministers are the men to combat it. The Irish Times demands that De Valera, Cosgrave and Gen. O'Duffy move together to prevent disaster.

Cosgrave points out that De Valera only recently refused to attend a joint conference of leaders which was to have been presided over by Cardinal MacRory. De Valera at that time indicated that no immediate outbreak is anticipated. Dr. T. F. O'Higgins, a blue shirt leader, has warned, however, that young blood is hot, and should not be forced beyond control.

The blue shirts have already shown a willingness to observe the law by changing their title three times, and now they are seeking a law court's certificate of their legality. They allege that the bill banning blue shirts has been introduced to forestall the law and to halt the high court's jurisdiction.

Sympathy for De Valera.

There is general sympathy with De Valera in the appalling difficulties which have beset him on all sides. The courts have ruled against him several times, and other decisions are pending. Economic troubles, consequent to the virtual loss of British markets, are hurting all classes and causing discontent and uncertainty in business. Next week the coming year's budget may indicate increased taxation.

De Valera believes that his plans for economic regeneration are right, and relies on the people's mandate, twice given, as complete justification.

O'Duffy's followers claim that another general election now would tell a different tale, but De Valera says that no general election will come for four years.

MAJ. GEN. PATTERSON TO ADDRESS CHAPTER OF MEDICAL RESERVE

MAJ. GEN. PATTERSON. [Harris & Ewing.]

Maj. Gen. Robert U. Patterson, surgeon general of the United States army, will be the principal speaker at the annual meeting and banquet of the medical sub-chapter of the Cook County Reserve Officers' association tonight at the Army and Navy club. Maj. Gen. Preston Brown, commandant of the Sixth corps area; Col. Gilbert Fitz-Patrick, president of the Cook County Reserve Officers' association, and Col. George T. Jordon, president of the medical subchapter, will be other speakers.

Polish Government Acts to Recognize Manchukuo

[Copyright: 1934: By the New York Times.]

TOKIO, March 5 [Monday].—Michel Moscicki, Polish minister to Japan, told press representatives at Hsinking [Changchun] today he had been instructed to study the situation in Manchukuo in connection with the Polish government's intention to recognize the new state. Poland, he stated, would probably recognize Manchukuo before Germany, which has dispatched Commercial Attache Knoll to remain in Manchukuo for six months.

BRITISH 'HUNGER' MARCHERS STAGE ANOTHER SHOW

Only 3,000 Attend Session in Trafalgar Square.

BY JOHN STEELE.

[Chicago Tribune Press Service.]

LONDON, March 4.—A mass demonstration in support of the British "hunger marchers" today brought only between 2,000 and 3,000 sympathizers to Trafalgar square, despite the fair weather. The meeting had been advertised as the greatest mass-meeting of workers ever to be held in the famous square.

The first contingent of marchers arrived at 3 o'clock this afternoon. They were escorted by a heavy guard of police, who had no difficulty in marshaling them into the square. Fifteen minutes later all the demonstrators had arrived. They stood listening in an orderly manner to various speakers, who addressed them from three sides of the plinth of Nelson's column.

Big Police Force on Duty.

Hundreds of police were on duty in the square, and a large reserve force, mounted and on foot, was held in readiness at various vantage points in the vicinity. The greatest difficulty was in keeping sightseers on the move in order to clear the way for traffic.

One marcher fainted and was taken away in an ambulance, but otherwise there was not a single accident of any sort.

Shortly before 5 o'clock a bugle sounded, marchers made their way to their various posts and, accompanied by heavy police guards, trooped quietly off to their headquarters.

Military Efficiency Shown.

An outstanding feature of the demonstration was the efficient manner in which the leaders handled the demonstrators. It was obvious that some one with an excellent knowledge of military tactics had arranged for the arrival and departure of the marchers.

Police received information today that trouble might break out in the vicinity of Whitehall tomorrow, as demonstrators intend to make a final effort to present their petition on unemployment relief measures to Prime Minister MacDonald at 10 Downing street. A contingent of women marchers will also attempt to interview Isbel MacDonald, the prime minister's daughter, who, like her father, has refused to receive a deputation. The first group of marchers are due to return to their homes Tuesday, and negotiations are going on with railway companies for tickets.

U. S. JUDGE COCHRAN OF CHARLESTON, S. C., ILL, HANGS HIMSELF

Charleston, S. C., March 4.—(AP)—United States District Judge Ernest Ford Cochran, 68 years old, was found hanged to death in his home here today. Coroner John P. De Veaux Jr. termed the death suicide.

For the last several months Judge Cochran had been in ill health. He was a native of Anderson, S. C., and had been District judge since 1923. Previously he served as United States district attorney for 15 years.

Judge Cochran was educated in the Anderson schools and the University of Virginia. His widow, the former Mary Virginia Lewis of Kansas City, Mo., survives.

BELGIAN CROWDS VISIT ROCK CLIFF WHERE KING DIED

[Copyright: 1934: By the New York Times.]

MARCHE LES DAMES, Belgium, March 4.—A national patriotic pilgrimage was conducted today from all parts of Belgium to the spot where King Albert fell to his death two weeks ago. Excursion trains were crowded and many walked or drove from Namur to Marche les Dames.

From early morning delegation succeeded delegation throughout the day. Carrying flags and accompanied by bands, they brought flowers enough to carpet the narrow gully between the two rocks where the king had fallen. A band took a precarious footing among loose stones and played the national anthem. Among the wreaths was an offering of the 62d district of International rotary, of which King Albert had been president.

The crowds were not encouraged to linger at the spot. After a moment's silence the people knelt before an ancient crucifix that stands at the roadside and passed on. All beggars and peddlers were prohibited from standing within a mile of the spot.

FLY TO NEW YORK
5 Hrs. Fastest, Shortest Direct Route Fare Includes Lunch
World's fastest multi-motor service . . 2 Pilots . . Radio . . Stewardess . . Heated cabins.
6 PLANES DAILY $47.95
2¼ Hrs. CLEVELAND $18.25
15½ Hrs. CALIFORNIA $115
400 SO. MICH. BLVD., WAB. 0230
Hotels; Postal and Western Union Offices
UNITED AIR LINES

SALOON BUILDING BOMBED TWICE WITHIN 24 HOURS

Police were hunting last night for a gang that twice in twenty-four hours bombed property of Charles Mukutcki at 871 West 18th street. The first blast Saturday morning wrecked the front of Mikutcki's saloon, above which he lives with his family, and a second bomb exploded yesterday morning at a tailor shop owned by Mikutcki at the rear of the saloon.

Another bombing investigation was being carried on by the Maywood police. This was the setting off of a black powder bomb early yesterday at the Bosco Bowling alley at 12 South 19th avenue in the suburb. George and Nicholas Bosco, owners of the building, told the police they could furnish no motive for the bombing.

The Bosco brothers have been active in west suburban politics.

KILLED BY FURNACE GAS.

Louis Jasicinski, 34 years old, 3002 East 81st street, was asphyxiated by furnace gas while at work in the Illinois Steel company plant at 3426 East 89th street early yesterday.

SOVIETS ACCLAIM 16TH ANNIVERSARY RED INTERNATIONAL

[Copyright: 1934: By the New York Times.]

MOSCOW, March 4.—Today, the 16th anniversary of the founding of the Communist International, was greeted by the soviet press—with the notable exception of the government organ Izvestia—with a lavish display of photographs and special articles depicting the future triumph of the proletariat.

The bolshevist writers have found a comforting, if not ultra-convincing, formula to explain the recent submergence of communism abroad by Fascism. As the Communist Youth Pravda puts it editorially:

"The Fascist reaction is not proof of bourgeois strength, but weakness. The bourgeoisie has chosen Fascism because as the soviet union has grown stronger the only hope left to the bourgeoisie is to drown the oncoming revolution in blood."

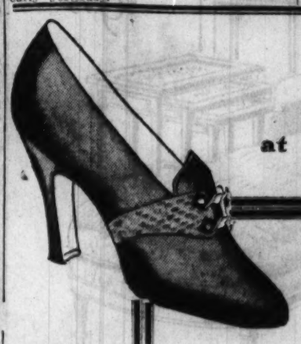

at STEVENS

nowhere else in Chicago!

LAIRD SCHOBER

Shoes in a glorious Spring Collection

THE famous shoes that make aristocrats of your feet. Every important Spring style. This one has an unusual trim. Brown with reptile or all black. 14.50

Others 11.50 to 15.50

FIRST FLOOR—WABASH

Chas. A. Stevens & Co.

INTRODUCING CARSON'S
New Toric Octagon
Eye Glasses

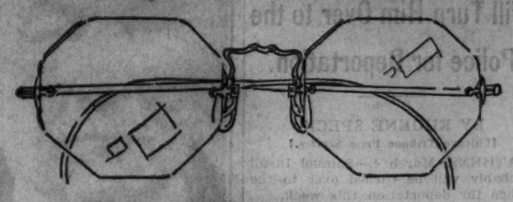

$7.95

"Special" for This Week Only

These octagons have lots to be proud of—style, beauty, and grace. Fine quality single vision toric lenses for reading or distant vision. Attractive white gold-filled mountings. Complete with eye-sight test included, $7.95.

Optical Section, First Floor.

CARSON PIRIE SCOTT & CO

Is YOUR *Hair Thinning?*

Quit Worrying! Act!

That abnormal "falling" is nature's way of throwing off diseased and "dead" hairs.

TO AVOID BALDNESS
the cause of falling hair
MUST BE STOPPED

We have for eleven years served the Chicago public in the treatment of hair and scalp disorders. Nowhere else is such a perfectly complete scientific treatment to be had.

It begins with the fundamental cleansing of the scalp with a medicated Castile Shampoo. Continues thru thirty minutes of the most invigorating and scientific treatment known.

First full thirty minute Introductory Treatment.....$1.00
All treatments after the first demonstration.....$2.50
NO CHARGE FOR EXAMINATION

COME IN TO-DAY

WELLINGTON
HAIR and SCALP INSTITUTE

159 N. STATE ST. ESTABLISHED TEN YEARS SUITE 1407
Hours 10 A. M. to 6 P. M. (Mon., Wed and Fri. Until 9 P. M.)
Tr-3-8-'34 nv

That Chesterfields are Milder
..that Chesterfields Taste Better
is no accident

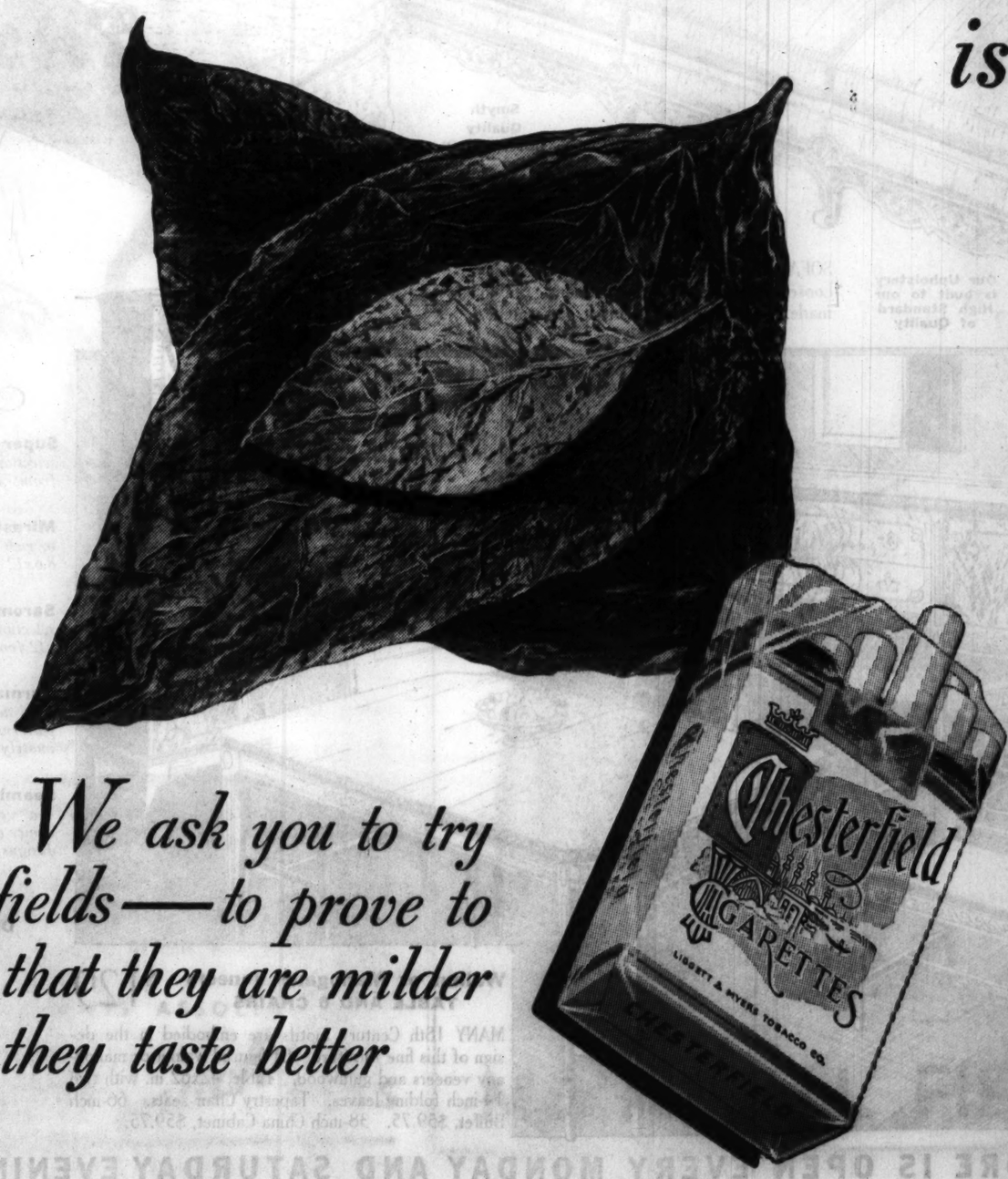

We ask you to try Chesterfields—to prove to yourself that they are milder —that they taste better

—not by a jugful

IT TAKES just about three years, and lots of money, to make a cigarette that's milder, that tastes better.

To give you the Chesterfield flavor and mildness, we don't just mix together different kinds of good tobaccos —you can't do it that way.

This is what we try to do: We blend and cross-blend aromatic Turkish tobacco with ripe, mellow home-grown tobaccos.

You know what Burbank did for fruits—how he crossed one fruit with another to make a new and more pleasing flavor —we don't do this, but we do blend and cross-blend *mild ripe tobaccos to make a milder better-tasting cigarette.*

© 1934, Liggett & Myers Tobacco Co.

FRANCE STARTS WAR ON STAVISKY TERRORIST GANG

Orders Slayers of Judge "Tracked Down."

PARIS, March 4.—(AP)—War on the terrorist band "of Stavisky gangsters" was officially declared today by the Doumergue government.

Prosecutors in Paris and at Dijon were instructed to "track down and punish" the gang that is believed to have put Judge Albert Prince "on the spot" to silence the most important witness in the $60,000,000 Bayonne pawnshop scandal investigation. Judge Prince was mysteriously slain near Dijon recently.

Bodyguards were reported to have been supplied to persons whose identities have been kept secret to avert a similar fate.

Guard Stavisky Apartment.

Rumored threats to kidnap two children of the late Serge Stavisky, in an effort to intimidate the mother, caused the posting of a detective outside the apartment. The pawnshop collapse was assertedly due to the dealings of Stavisky, who killed himself as he was about to be arrested.

Meanwhile, Mme. Stavisky, once the toast of the gayest French resorts, shivered in a prison cell.

Henry Cheron, minister of justice who is pressing an investigation into the affair which caused the upset of two governments, said, "France is the prey of a band of criminals who stop at nothing to carry out their evil acts."

The prosecutor at Dijon told Cheron he was convinced the gruesome scene where Prince's mangled body was found beside a railroad track was "a stage setting intended to strike terror to the public mind."

Will Quiz Mme. Stavisky.

Mme. Stavisky will be taken under close guard before a parliamentary investigating committee Tuesday for questioning as to her husband's acquaintances and as to who benefited from hundreds of mysterious checks for millions of dollars that Stavisky wrote.

She was arrested Friday. Police said she had stubs for 1,200 checks, but she has maintained a close silence on details of her husband's life.

Stubs of 50 additional checks were recovered at daybreak in a raid on an apartment which resulted in the arrest of the manager of a weekly paper backed by Stavisky. He was the 20th person jailed in the case.

SOCIALISTS GAIN IN ELECTIONS TO ARGENTINE HOUSE

BUENOS AIRES, March 4.—(AP)—The coalition of conservative parties behind the government of President Augustin P. Justo claimed continued control of the Argentine congress with a substantial working majority as a result of country-wide elections today to fill 81 of the 158 seats in the chamber of deputies.

The Socialist party, however, constituting the principal opposition in parliament, was conceded to have won heavily in the city of Buenos Aires. The Socialists claimed seven deputyships in Buenos Aires province and two in Cordoba, in addition to 12 in the capital. They predicted that the anti-administration alliance in congress, of which they are the spearhead, would number 58 deputies or more, a gain of at least one seat.

Provincial legislators and 15 of 30 city council members in Buenos Aires also were chosen today. Socialists claimed eight or nine of the 15 council seats. Radicals of the late Hipolito Yrigoyen's once dominant party refrained officially from participating in the balloting. Most of their leaders are in exile or internment.

New Aid to Bishop

Msgr. Stephen J. Donahue of New York, who has been appointed titular bishop of Medea and auxiliary to Cardinal Hayes.

[TRIBUNE Photo.]

NOBLEWOMAN OF SPAIN SAINTED IN PAPAL CEREMONY

Founder of Girls' School; Endured Ridicule.

VATICAN CITY, March 4.—(AP)—A Spanish noblewoman, who once graced Paris court functions with self-torturing devices concealed beneath her clothing, was made a saint today by Pope Pius in ceremonies which brought thousands of ardent worshipers to St. Peter's basilica.

In court life the new saint was known as the Viscountess of Jorbalan. She was known throughout most of her adult life as Mother Maria Micaela, founder of the Institute of Handmaidens of the Most Holy Sacrament.

Her self-punishment was imposed during several years of Parisian court life in the middle of the 19th century. Feeling in duty bound to obey her diplomat brother's wishes, she attended balls, parties, and receptions. But she humiliated her flesh while attending these functions to express her religious devotion, and arose at 5 o'clock each morning to pray until her brother's family got up. She spent most of her time in charity work.

Prince Jaime Attends.

Don Jaime, son of the former King Alfonso of Spain, together with two Spanish cardinals, eight Spanish bishops, and 3,000 Spanish pilgrims attended today's ceremonies.

With the measured Latin command that Blessed Maria Micaela Desmaisieres "be inscribed in the catalog of the saints and her memory celebrated in the universal church each year with pious devotion," Pope Pius finished his portion of the cannonization ritual and a spontaneous burst of applause reverberated through the cathedral.

Maria Micaela Desmaisieres was born to an aristocratic family Jan. 1, 1809. Her father, Don Miguel, was an adjutant general in the Spanish army. Her mother was lady in waiting to Queen Maria Luisa.

School for Fallen Girls.

Mother Micaela began religious devotion early in life. While in mourning for her father, at the age of 13, she started a classroom for poor children in her mother's home at Guadalajara, Spain.

What was to become her life work was started in Madrid in 1845. It was a home and school for fallen girls. Not until Mother Micaela had endured years of ostracism, insult, and several attempts to burn the home did it become a recognized and honored institution.

Cause for Mother Micaela's beatification was begun in Valencia, Spain, in 1899, 24 years after she had died in a cholera epidemic. Two outstanding miracles of healing are attributed to her heavenly intervention. A Sister Virginia was said to have immediately recovered from advanced tuberculosis when she swallowed a paper pellet bearing Mother Micaela's signature. The causes stated that another nun, Sister Angela, was miraculously cured of ulcer when in a frenzy of pain and devotion she swallowed a thread from Mother Micaela's relics.

FILIPINOS READY TO ACCEPT NEW FREEDOM BILL

MANILA, P. I., March 4.—(AP)—Leaders of both factions of the independence question said tonight a special session of the legislature was likely at which the revised Hawes-Cutting-Hare independence bill would be accepted. The present legislature, elected in 1931, continues in existence until its successor is chosen June 5.

Various leaders praised the plan of Manuel Quezon, leader in the independence movement, to invite a congressional committee to visit the islands to consider further changes in the bill. Emilio Aguinaldo, veteran Nationalist, said he was satisfied with the move but hoped the decade transition period would be shortened.

The American owned Daily Bulletin editorially said President Roosevelt's message was "an effort toward many sided face saving." The editorial declared the Quezonistas had thus acquired a new store of ammunition for the campaign for control of the legislature which "was after all the local issue."

FIGHTS DIVORCE WON BY ALBERTA CABINET MEMBER

[Chicago Tribune Press Service.]

WINNIPEG, March 4.—Mrs. Cora Lillian McPherson of Edmonton, Alberta, has won the right to appeal to the British privy council in London against the decree of divorce granted her husband, O. L. McPherson, minister of public works in the Alberta government. Mrs. McPherson, the former Cora L. Farmer, of Ashley, Ill., married McPherson in 1908.

Mrs. McPherson asked leave to appeal on the grounds the decree was granted her husband by Justice T. M. Tweedie, of the Alberta Supreme court, after a private hearing, namely in the judge's library. This, according to petitioner's counsel, constituted a serious error in the administration of justice, involving questions of great gravity within the province.

Counsel for McPherson acknowledged that the judge's conduct in not holding trial of the action in open court was improper, but he stated the petitioner had made no complaint for 18 months. In the meantime McPherson had remarried.

Japanese Restore Control of Great Wall Pass to China

(Copyright: 1934: By the New York Times.)

PEIPING, March 4.—The Chinese flag was raised over Kupeiskow today as the Japanese army restored to China control of the most important pass in the Great Wall. In a battle nearly a year ago the pass was wrested from the Chinese at a heavy cost of lives on both sides. Some Manchukuan officers and a few Japanese troops remain on the south side of the pass, but the Chinese expect to negotiate their removal soon.

CASH FOR OLD GOLD

Jewelry, watches, gold teeth, plated articles, diamonds, silver, etc. This institution is operated by public spirited citizens to help you obtain cash. We will pay full cash value at the rate prescribed by law.

Bring or mail your articles to us—a single piece or a box full.

Licensed by U. S. Government Established 1900

Chicago Gold Smelting Co.
59 E. MADISON St., 5th FLOOR
(Mallers Bldg., corner Wabash, Room 515)
Member Chicago Association of Commerce

Open Until 9 p. m.

COMPLETE WITH EXAMINATION

The "Damon"

Smart White Gold Filled Frames with finest toric lenses for near or far vision. Specially fitted to your eyes.

$8.75

Schulte

Sixty Other Beautiful Styles $5 to $20

136 N. State 17 W. Madison 133 W. Madison 139 S. State 118 S. Dearborn

6¢ FOR AN EVENING PAPER

WHY PAY DOUBLE FOR THE SAME HOUSEFUL OF HEAT?

Even for a paper, you'd hate to be charged double. What about heating your home? Substitutes for coal and coke cost about twice as much.

You get no more heat and not as great assurance of safety, quietness and dependability. Automatic equipment for burning solid fuel costs no more than oil or gas burners.

Stick to coal or coke. Buy it from the merchant who assures honest weight and grading. He is a member of this Association.

$100 COAL
$194.60 OIL
$198.62 GAS

Chart figured on a home that burns 10 tons of coal at $10 a ton

CHICAGO COAL MERCHANTS ASSOCIATION

COAL HEAT COSTS much LESS

© Chicago Coal Merchants Association 1934

Ready for the Take-off

AMELIA EARHART

trys her wings at Fashion Design . . . this up-and-doing First Collection is the result

It's a fresh experience to see so much practical knowledge and good taste manifested in one collection. Amelia Earhart, as the seasoned sportswoman, gets you ready for action with workmanlike skill and carefully chooses lively details. Both active and spectator sports styles . . . with no high-flying about their prices.

The Time . . . TODAY

The Place . . . THE HANGAR a bright spot created for Amelia Earhart Fashions, SPORTS ROOM ON THE SIXTH FLOOR

Miss Earhart herself chooses this suit for travel by plane. Skirt and swagger coat of bracing tweed. 14-20. $49.75.

a few of the air-minded tricks to look for:

Whirling Screw Buttons

Parachute Webbing Belts

Hexagonal Nut Buttons

Breezy Airplane Motifs

Speedy Slide Fasteners

Amelia Earhart Woolens, Second Floor and Hats, Debutante and Sport Room, Fifth Floor.

Even an American designer loves British-looking tweeds. Two-piece suit, $39.50. Swagger top coat with nut buttons, separately, $39.50. Striped Briella shirt, $10.75.

What a golf dress! Two-piece, in Vicella Flannel with parachute webbing belt, screw buttons and wrist pocket for tees. $29.75.

Yes! It's a flying suit that means business, above. Of sturdy Grenfell cloth, unlined, $47.50, or lined with polo cloth, $65. Loads of zippers and pockets.

A very special tweed coat with a world of swagger. 14-20. $35. The skirt separately, $10. With it is shown a cotton lastex blouse. 14-20. $7.50.

Amelia Earhart Fashions Exclusively in Chicago at

A two-piece kasha. The comfortable shoulder yoke extends into a vestee. Low-slung patch pockets. 14-20. $19.75.

Pig grain leather is news . . . and so are the ready-for-action lines of the jacket. $10.75. Tweed skirt with two flat seams and zipper closing. $8.75.

Miss Earhart felt very workmanlike over this coat of tweed. With or without an intriguing but practical Grenfell lining that can be removed by zippers. $45.

MARSHALL FIELD & COMPANY

Chicago Daily Tribune

THE WORLD'S GREATEST NEWSPAPER

FOUNDED JUNE 10, 1847

ENTERED AS SECOND CLASS MATTER JUNE 3, 1903, AT THE POSTOFFICE AT CHICAGO, ILL., UNDER ACT OF MARCH 3, 1879.

All unsolicited articles, manuscripts, letters and pictures sent to The Tribune are sent at the owner's risk, and The Tribune company expressly repudiates any liability or responsibility for their safe custody or return.

MONDAY, MARCH 5, 1934.

THE TRIBUNE OFFICES.
CHICAGO—TRIBUNE SQUARE.
MILWAUKEE—EMPIRE BUILDING.
NEW YORK—220 EAST 42D STREET.
WASHINGTON—815 ALBEE BUILDING.
BOSTON—718 CHAMBER OF COMMERCE BUILDING.
ATLANTA—1825 RHODES-HAVERTY BUILDING.
LONDON—135 FLEET STREET.
PARIS—1 RUE SCRIBE.
BERLIN—COLUMBUS HOUSE, POTSDAMERPLATZ 1.
MADRID—CALLE ESPALTER 5.
RIGA—ELIZABETES IELA 15/3.
ROME—GALLERIA COLONNA [SCALA A].
SHANGHAI—38 AVENUE EDWARD VII.
TOKIO—IMPERIAL HOTEL.
MEXICO CITY—HOTEL REGIS.
PANAMA CITY—HOTEL CENTRAL.
SPECIAL REPRESENTATION.
SAN FRANCISCO—820 KOHL BUILDING.

THE TRIBUNE'S PLATFORM FOR CHICAGO

1. *Cut taxes in half.*
2. *Pay the defaulted bonds.*
3. *Overcome crime.*
4. *Speed up railroad passenger service.*
5. *Make Chicago the first city in the world.*

"Give me liberty, or give me death!"
—Patrick Henry.

INDIANA AND DILLINGER

The escape of Dillinger gives Indiana an unforgettable scandal. The circumstances are such that although the direct responsibility is on county officials the whole political structure of the state is suspect. If that structure is taken apart the explanation may be found.

Dillinger's return to the state, after the Arizona police caught him and the other gangsters, was something of a triumph, but not, it would seem, of the law. There was more of the homecoming of a popular boy, and the misguided state's attorney allowed himself to be photographed with his arm affectionately on the shoulders of the killer. The scene was shocking to the proprieties—the law and crime just pals together. In much that is maudlin and vicious in the administration of criminal law this episode made an impression all its own, a notable achievement.

The probability of collusion in Dillinger's escape is too large to be dismissed. Other explanations must deal with more feeble mindedness and imbecility than are expectable even in Indiana politics. Dillinger in late September was the outside criminal who managed the escape of ten convicts from the penitentiary at Michigan City. That was a political scandal which is still raw. In October Dillinger was arrested in Lima, O., as a bank robber. Three of the convicts he had released from the Indiana prison took him out of the Lima jail and killed the sheriff.

The gang then began to raid the country. Banks in Racine, Chicago, and East Chicago were robbed, two policemen were killed and seven other banks raided in Ohio and Indiana may have been victims of these criminals. Three murders are directly traceable to the Indiana prison break, a disgraceful record which the Arizona police were thought to have ended. These shrewd and quick shooting officers got the gangsters who had broken from prisons and police traps.

Dillinger has put an indelible stain upon the administration of criminal law in the state. Explanations will not take it away.

EFFICIENT FIRING.

The coal industry, lagging far in the rear of the march of American industry, would do well by itself to adopt a feature of the drive on smoke abatement now on in Chicago. The department of smoke inspection and abatement, with the aid of 150 engineers from the CWA, proposes to instruct home owners and plant operators in how to fire furnaces with a minimum of smoke and a maximum of fuel efficiency.

The coal industry will serve its own as well as the public's interests if it will go into this educational movement. It is a necessary step forward. Careless firing, which produces a public nuisance and reduces the efficiency of coal as a fuel, is an obstruction to the use of coal, which now is in competition with other kinds of fuel and has lost ground disastrously in recent years. To make coal as efficient as possible obviously induces the use of coal. Inefficient firing is one of the serious handicaps which coal has to contend with in its race with other fuels, to say nothing of the smoke nuisance as a public offense. The furnace industry and the coal industry should help to educate the public more generally and systematically.

FREIGHT RATES BY CONTRACT.

The British bureau of transport, after exhaustive study, came to the conclusion that the freezing of freight rates through mileage schedules was having a deleterious effect not only on commerce but on the revenues of the carriers themselves.

After the transportation act of 1920 had provided for both minimum and maximum rate control by a regulatory body in the United States, the English blindly followed with similar legislation. The theory was that simplified schedules conforming to mileage would produce a rate fabric that would foster the widest possible distribution of commerce and eliminate all possibility of discrimination. The British now realize that mileage is a minor factor in proper, and therefore scientific, rate construction and have swung back to the old system of agreed contract rates between carrier and shipper.

Thus, a manufacturer of emery wheels and other abrasives at Manchester has agreed with the railroad to forward all of his traffic at stated intervals and to stated destinations in consideration of a flat freight rate of 49s 6d per ton, roughly equal to 54 cents per hundred pounds. A shipper of fertilizer and seeds has signed a railway contract to ship his entire output from Raynes Park to certain destinations in Great Britain at a flat, specified rate. A producer of paints and varnishes agrees to forward all of his traffic to his branch warehouses at a rate of 30s per ton, and so on.

For 54 cents per hundred pounds emery wheels and abrasives could be transported distances of two hundred and fifty to three hundred miles in this country. The average haul from Manchester could not be more than half that distance, but that is somewhat beside the point. There is a striking similarity between these British rate arrangements and the commuter system used in this country, through the medium of which a passenger undertakes to utilize certain transportation space daily and is accorded, in return, a low rate because the railway is assured maximum use of its equipment. There is the incidental saving of an immense amount of clerical work. The transportation item on the manufacturer's cost sheets becomes a fixed instead of a highly variable figure, ascertainable only at the end of the season, when it may be found to have cut deeply into estimated profits if not to have wiped them out.

The British transport authority has given our interstate commerce commission, Mr. Eastman, and our railway executives something to think about. After all, a substantial volume of the country's commerce moves on schedule. The attempt to visualize each shipment as a separate contract entails an enormous amount of trouble which might be avoided. There has been much written about the "chaotic conditions" produced by the truck in American transportation because truck rates are not published. In England they are going one step further and publishing a cross section of transportation costs for the information of competitors, because all of these contracts are subject to the approval of the transport bureau.

GETTING TO AND FROM THE JOB.

Though the notion is favored among architects of a new world that labor is truly Adam's curse and to be got rid of as soon and completely as possible, we retain the notion that eight hours' work in a six day week will in many occupations hurt no reasonably healthy person. But in fixing the hours of labor and its compensation we also think it fair to take into account the time consumed in going to and from the place of employment. An eight hour day in some places where the worker finds wholesome dwelling conditions near the place of work is really equivalent to a shorter workday here the worker must live a long distance away from his work. Thus an eight hour day in, say, Waterloo, Ia., or any like community may correspond to a six hour day in Chicago, a five hour day in New York, perhaps a six and a half hour day in Detroit, Cleveland, Baltimore, or Boston.

The adjustment involves difficulties, no doubt, but it deserves serious consideration, for it is supported by reasons of justice and public policy. It may be objected that it would be unfair or inexpedient to pay for riding to work what is paid for time spent in labor, but this does not seem a serious objection. If the policy induced workers to live at a distance from their places of employment, its influence would be all the more advantageous. It would help to reduce congested areas and permit workers to seek better environment for themselves and their children. And there will be plenty of work to go around when and if industry is free to carry on.

THE BULL BY THE TAIL.

President Roosevelt, approving the $40,000,000 appropriation for emergency crop production loans, said he did so only to taper off this agricultural relief experiment rather than stop it abruptly. The loans have been a cause of great loss to the government. Administrative costs have been larger than the interest collected. The President's understanding is that this year's will be the last of the loans and he may view the failure with personal detachment because the crop loans did not begin in his administration.

Mr. Hoover's administrators experimented just as Mr. Roosevelt's administrators are experimenting. The farm board bought wheat to hold up prices and failed. Every one was willing to get rid of the farm board. Mr. Wallace killed little pigs until something of a moral shock hit the country. He plowed under cotton and subsidized untilled grain lands. Price fixing in the milk market failed.

Progress is supposed to be by trial and error, but when error is discovered the administrators are afraid to let go. If they thought they could handle the bull by the nose ring and find they have him by the tail they have to go along. It's error which will not permit itself to be dropped. If they learn to deplore the cause they are still more afraid of the consequences of stopping. They have created private rights in the public funds and do not themselves see the end of it.

Editorial of the Day

GOVERNMENT BY INVECTIVE.

[The Washington Post.]

It is to be hoped that Senator Fletcher has adequate evidence to support his scathing denunciation of stock exchange "propaganda" against the regulatory bill which bears his name. The attack is certainly unbalanced when it attributes all responsibility for the market collapse last summer to inside manipulators. Speculation at that time was definitly encouraged by the administration's monetary experiments, and ever since last March fear of inflation has almost forced many people into the market, a fact certainly to be balanced against malpractices of operators. The major issue raised by Mr. Fletcher's blast, however, goes deeper than the chapter and verse of his justification.

The fair minded public is heartily sick of efforts, similar to this by Senator Fletcher, to cry down legitimate criticism by vilifying those who express dissent. It seems to be entirely forgotten that the vitality of a democratic society depends upon the right of individuals and groups to give free expression to their views, whether interested or disinterested. As a matter of fact, the most trenchant, because best informed, critics of legislative proposals and regulatory policies are usually individuals directly affected and selfishly concerned about contemplated changes.

In former days Senator Fletcher's attack upon the critics of his bill might have been dismissed as one man's effort to prevent revision of a measure known by his name. Unfortunately, his jeremiad today reflects an all too frequent response to any analysis of legislative and administrative proposals. Whether the question relates to monetary policies or cancellation of air mail contracts, those who have voiced objections are subjected to personal attacks the more objectionable because they seem calculated to distract attention from fundamental issues. From Dr. Sprague, whose professional reputation was openly disparaged by Gen. Johnson, to Col. Lindbergh, just the other day, those who have exercised their fundamental rights as citizens have been denounced instead of being met on the ground upon which they have taken their stand.

It is high time that the true significance of this contemptible practice be realized. Government by decree is the prerogative of dictators; it has no place in the United States. But if our legislators abdicate their rights to discuss and criticize the measures that come before them, and if men in political power hold dissenters up to public contumely, we shall soon be living under a system in which the difference between autocracy and democracy will be difficult to define.

SO WE HEAR!

"Their engagement is still a secret."

"So everybody is saying."—Missouri Pacific Magazine.

A LINE O' TYPE OR TWO

How to the Line, let the quips fall where they may. By H. L.

A WOMAN obtained a divorce in Chicago last week on the grounds that her husband said she had no sense of humor. Proving that he had a high sense of humor, he struck her when she laughed at something she heard over the radio and at three other separate and distinct times when she laughed at jokes told her by various people at parties. Of course, the fact that the lady laughed at something she heard over the radio would seem to prove the husband was correct in maintaining she had no sense of humor. Her laughing at three jokes told at parties as proving or disproving her sense of humor depends entirely on the jokes. If they were the four usually told on such occasions they were the ones beginning: "There were two Irishmen, Pat and Mike . . ."; "An Irishman who wanted a good talking parrot went to a bird store . . ."; "A Jew who had just landed in New York . . ."; "A man went up to a hotel clerk and asked for a room, the . . ." If the lady laughed at those stories . . . but what's the use? The case has been decided, anyhow.

—‡—

THE HAUNTED ONES.

One fantom all men follow
To kiss but seldom keep;
Though blood run bold or shallow
By paltry pools or deep.
And this all boys are born for—
A ghost to guess and mourn for,
A dream all men are torn for
Till they are put to sleep.

Scolded by sun and weather,
By fire and by frost,
On lonesome hill or heather
Though double death the cost,
She makes us seek to find her
With charms more queer and kinder
Than angels who must mind her.
Love us or we are lost!

We are ruined now forever
By rage and hope and lust.
We could marry her never
But meet her we must:
Though we will have to borrow
Again from shame and sorrow,
Though we will feed tomorrow
On the low lonesome dust.

On plains of plum and clover,
At time of seed or sheaves,
For hermit nor for rover
In land of frost or leaves,
No lover's word is spoken.
The bell of speech is broken,
And nothing left in token
Except the lips that grieve.

Are all men living only
For one unfruitful quest?
Will they always be lonely,
Will they never find rest—
While silver buds and golden,
And fresher leaves and olden
Still flourish to embolden
The blood within their breast?

In all our days of living
By glad or shameful schemes,
In all our gain or giving
Life is not what it seems.
Of winds and waters sighing,
And ghosts and fantoms flying,
Of death that leads us dying
A ghostly life of dreams.

Spring comes to mix and mingle
With flowers new and old;
With many leaves and single,
And blossoms blue and gold.
We run to pluck and choose them
But autumn breaks and spews them
On wind where we must lose them
With bands too weak to hold.

This is end and beginning—
A fantom took for wife:
Sister of saint and sinning,
Desire and hate and strife.
She comes to kiss and kill us
With love to soothe and still us,
But never does she will us
The lock and key of life.

We were lost at beginning,
We will lose at the end.
Through our praying or sinning
We lose every friend
Save earth that bore and bred us
With lust that took and led us
To Time that broke and bled us
Where blood will never mend.

HAROLD KEBB.

—‡—

"THERE WERE ONLY TWO MEN in the sixty reserved seats and they cast fearful glances at the wave of corpulent femininity which threatened ot engulf them."—The Wynekoop trial. Why is it that a plump lady is so drawn to a murder trial? You would think it would be the lean, skinny ladies who would be the ones fighting to get into the courtroom. According to all the popular concepts, if persons are fat they are jolly, laughing people who keep away from the sad, sinister phases of life. Yet at all murder trials the stout ladies are massed in solid ranks. They jump to a murder trial like a flea to a dog's back, a hungry bull to a haystack, a mother to her long lost child, a Democratic party worker to the CWA. Why? Well, that's one of those things that nobody knows.

—‡—

IT WOULD BE NICE if Gen. Johnson called some more conventions of critics. It isn't that one enjoys reading what the critics say, but it is such fun to watch the general toss 'em about in the air and mop 'em around the floor after they've made their kicks.

—‡—

"FOR THE MOONLIGHT'S bright tonight along the Wabash." Which seems to be more than you can say for some of the jail guards down that way.

R. H. L.

How to Keep Well By Dr. W. A. Evans

To the limit of space questions pertaining to hygiene and prevention of disease will be answered in this column. Personal replies will be made to inquiries, under proper limitations, when return stamped envelope is inclosed. Dr. Evans will not make diagnoses or prescribe for individual disease.

[Copyright: 1934: By The Chicago Tribune.]

COURTING SLEEP.

OUR friend, Harvey T. Woodruff, gives the world his remedy for insomnia. He had been worried for a month or so about insomnia. He tried to relax and employed all the usual suggestions, even counting imaginary sheep as they jumped over a fence. After the assorted methods had been given a try he would get out of bed, light his pipe, and read until he was worn down by exhaustion; whereupon he would fall over into bed and go to sleep. This method having its limitations and disadvantages, he hit upon another. He considers this his invention. The principle of this method consisted in fooling himself. He made no preparations for bed. He laid down on the bed in slippers and dressing gown just to take a little nap. The nap extended automatically into a night's sleep.

This thing of "sleeping in your clothes" is not exactly new. Many bibulous and nonbibulous have worked it for various reasons. It is the custom in the flop houses, once on the writer's calling list. In the form and method Harvey used it for the purpose he had in view it is new, and he may be able to patent it and grow rich on his royalties. If he did, he might never sleep short of the long sleep, since it is said the rich are unable to sleep.

But the principle of Harvey's method is well understood. He had developed insomniphobia. He worried about not sleeping. At times he may have become an insomniac. He tells us he would get out of bed and sit up reading and smoking for hours. That suggests a temporary insomniac state. He tells us about the tricks he worked to invite sleep. He was too anxious to sleep, worried too much about not sleeping, put too much thought on how to invite sleep, got too keyed up over those sheep jumping over that fence, grew too tense in his efforts to relax. Sometimes he became so tense trying to relax that he got up, turned on the light, and lit his pipe. If the cat was around the chances are he kicked it. If there was no cat to kick he probably sucked his pipe pretty hard.

And then what? He decided to quit all trying. He did not awaken himself by elaborate preparations for bed. He did not put his hair up in curl papers nor cream his face. He just said, "O, heck! What's the use? I don't give a darn whether I sleep or not." Then, for the first time, he relaxed mentally and emotionally. Presently he had relaxed physically, because when one lies quietly in bed he cannot keep from relaxing physically except by effort. And then came sleep.

When Harvey became indifferent he had already cured his insomniphobia—at least temporarily. If he can make his don't-care attitude permanent he will have permanently cured his insomniphobia. The insomniac angle was just fringe on the garment—icing on the cake. It disappeared spontaneously.

SOY BEAN AS FOOD.

F. G. M., M. D., writes: Your recent article on the use of the soy bean interested me. For a year I have been prescribing the soy bean in various forms freely. The phosphorus it contains makes it a fine nerve builder, and the iron and copper help in the anemias. The proteins are nearly perfect. It has the effect of changing the intestinal flora to a remarkable degree. It relieves most persons who have chronic constipation, and, strange as it may seem, it relieves diarrhea in the diabetic. It puts pep into the rundown person as no remedy I ever prescribed has done.

The Scientific American for December had an article on its history and use. I prescribe it for many farmers who have an abundance of milk because of its superior qualities in many respects. For the city and town folks it is much less expensive than cow's milk and it is always clean.

My patients get to using soy flour in many ways, and I know of none who have given it up when once they got a start on it. My family of three uses two quarts of soy gruel every day.

HAS RIGHT COMBINATION.

M. E. D. writes:

1. Will you tell us how John D. Rockefeller, with his physical handicaps, has succeeded in prolonging his life to such a healthful old age?

2. In what ways have his habits of living differed from those of the average person who kicks off at sixty or seventy years, if not sooner?

3. A summary of the statistics bearing on the ways of living of those who have reached a ripe old age would be of great interest to many persons.

REPLY.

1. His father lived to a ripe old age. He is thin and considerably underweight. He has the advantage of all the care money can buy, and his habits are said to have been good all of his life. This is a somewhat exceptional combination in making for longevity.

2. It is said he eats sparingly of simple foods. His sleeping, resting, and exercising habits are said to be very wisely chosen, well adapted to his strength, and, more important, they are followed persistently. It is said he does not use alcoholic beverages or tobacco.

3. I presume you mean to ask what habits have been followed by those who have reached extreme old age. Stanley Hall tried to investigate that. His book on senescence has a chapter on the subject. He wrote that interviewing old people as to their habits led him to nothing of value.

FIND THE CAUSE.

R. M. R. writes: Some time ago a Dr. G. M. B. had a letter in your column regarding rashes above the eyelids being caused by the use of cosmetics. I have such a rash and have had same for about a year. I have tried various pastes with little success. I have also changed all my cosmetics to different brands, but the rash still persists. Do you know of any cure for this? It is very irritating and itches considerably. When I awake in the morning it seems quite swollen and the eyelid is slightly disfigured. I use cold cream, powder, rouge, and lipstick.

REPLY.

Have you thought of doing without cosmetics?

If you find and avoid the cause the rash will disappear. Otherwise it will abide with you.

IRON IN FOOD.

Mrs. W. P. S. writes: What foods contain iron?

REPLY.

The yellow of egg, liver, tripe, meats, beans, many cereals, spinach and many other vegetables.

FRIEND OF THE PEOPLE

Letters to this department must be signed with names and addresses of writers.

BOND INTEREST.

Chicago, March 1.—[Legal Friend of the People.]—I have a $100 bond of an issue of $1,300 on a house worth about $2,500. There has been no interest paid the last three times it was due. Three of the bondholders have started foreclosure [without notifying me] and have named me and one other bondholder with the property owner as defendants. They had the court appoint a receiver and [1] are getting money from the property. 2. Should I receive some of this? 3. Can they foreclose and leave me out altogether? 4. Is it possible to lose it all holding a first mortgage bond? 5. What steps should I take? E. S.

1. We doubt if the money is actually being paid over to the complainant.
2. Ultimately you would be entitled to an accounting.
3. You state that they have not done this.
4. In general, no.
5. We do not have sufficient facts before us to advise you. If you do not understand the matter any better than is indicated by your letter it would seem advisable for you to go over your facts in a personal interview with an attorney.

TRIBUNE LAW DEPARTMENT.

"HARD" TIRES.

Chicago, March 1.—[Friend of the People.]—For the last month on Washington boulevard from Hamlin avenue west there have been great numbers of solid tire trucks hauling debris, operating both ways on the boulevard, to the great damage of the boulevard and buildings. They shake my two flat to the very foundation every time they pass. A law was passed some time ago prohibiting the use of trucks without pneumatic tires. Why is this violation permitted?

E. C. H.

I am not unmindful of the fact that our solid tire trucks are using our boulevards and that the writer is justified in making such complaint. I wish to inform you, however, that we are gradually changing our equipment to pneumatic tires and at the present time practically all of our tractors are so equipped. It is our intention to make these changes as rapidly as our finances will permit so as to save our boulevards from damage as well as the annoyance to the people residing along such boulevards.

HARRY JOSEPH,
President, West Park Commissioners.

MAKING A WILL.

Chicago, March 1.—[Legal Friend of the People.]—1. Is there an age limit for a man in order to make a will? 2. What is the age limit? M. N.

1. No, there is not.
2. The only limit is that he must have a sound and disposing mind and not be subject to undue influence.

TRIBUNE LAW DEPARTMENT.

From Across the Sea

BY JOHN STEELE.
[Chicago Tribune Press Service.]

LONDON.—Speaking at a meeting in London recently, Dr. F. A. Freeth, chief research chemist of Imperial Chemical Industries, said, that in his opinion, widespread harm is being caused in Great Britain and elsewhere by highly colored stories of secret poison gases, which in wartime could spread death and destruction among the civil population.

"I do not want in any way to minimize the nature of modern chemical warfare, but I wish to make it quite clear that the dangers are not so great as the nation has been led to believe," Dr. Freeth said.

"Recently there has flowed from the pens of novelists and authors the most utter nonsense. Slowly, but surely, there has been built up in the minds of peoples of the world the thought that they will be wiped out by gases if there is another war. There is nothing more likely to lead to another war than this state of things. It is time to think clearly and calmly on the subject.

"I can say that there is today no secret gas—and, in fact, no generally known gas—which could produce such dire results on the civilian population.

"There are no gas bombs in existence which could cause any greater havoc in congested towns than the high explosive bombs which were used in the air raids during the war. There is no gas in any part of the world, or in any of the military laboratories against which it is impossible to devise some simple form of apparatus which could effectively and completely protect the civil population in time of war."

WRONG GATE

[Sunday Mail, Glasgow.]

VOICE OF THE PEOPLE

Writers should confine themselves to 200 or 300 words. Give full names and addresses. No manuscripts can be returned. Address Voice of the People, The Tribune.

OUTSIDE THE NEW DEAL.

Chicago, Feb. 28.—Almost everybody else works under the NRA. What's the matter with housemaids doing that? Look through the want ads some time and see what some of these women have the nerve to offer us girls. They ought to be ashamed of themselves. I've answered a lot of ads, and have worked for some of these women. They tell you it's light housework. But, believe you me, I know different. I've worked for a lady for four weeks at $3 a week, and the light housework turned out to be 20 shirts each week, besides taking care of a six room flat and taking care of children. There was to be no cooking, but this lady managed to call up every day before supper and said she was sorry but she couldn't get home in time for supper. Wouldn't I be a dear girl and cook supper?

Well, the only reason I stayed that long was that I didn't have any money at all. I'm telling you if I had the money and power I'd see that these girls got a break.

Don't misunderstand me. I'm not condemning all these women. There are some left that treat us like human beings. But they either have girls [who know when they're well off] or haven't the heart to offer a girl such a lousy [sorry I had to use that word] salary. Can anybody tell me how we girls are expected to get along on $3 a week?

Why not give us a hand, President Roosevelt? We sure need you. H. Z.

MOTOR LICENSES IN ILLINOIS.

Chicago, Feb. 27.—It is not necessary to arrest motorists for not having license plates. Nobody is permitted to drive an automobile without gasoline on Jan. 1, so why should they be permitted to do so without license plates? On Jan. 1 simply herd all automobiles or trucks without proper plates into vacant lots, padlock them, empty water from radiators, with proper guards stationed, such as unemployed war veterans, on duty day and night with proper shifts, whose pay will come from a fine to be apportioned and collected from offending motorists—we will say one or two dollars from each car. If any one is so unfortunate as to have his plates stolen it is just too bad for him, and he naturally is in the same category as though he "forgot" to buy new plates. And these cars stay there until the owner comes and puts the plates on, at which time he can then drive his car, but he cannot have his car until he brings the plates. In other words, "No checkee, no washee."

A. S. MCCABE.

REMARKS ON THE BLUE EAGLE.

Chicago, Feb. 28.—I wish to make a very violent criticism of the cartoon of Mr. Carey Orr in THE CHICAGO TRIBUNE of Feb. 28, which shows Hugh Johnson patching up the NRA eagle, which Blue Eagle is not properly shown.

The true NRA eagle is very chesty and has lots of cheek; the rest of him being composed entirely of legs and wings. As a result he has no region in which to develop the well known intestinal fortitude. In his left claw [the plural is clause] he carries a bunch of [used?] excelsior, the material commonly used for bedding down horses and cattle. In his right claw, instead of a nice, big, new gear wheel shown by Cartoonist Orr, the real Blue Eagle carries only a small broken pinion, and we all know what happened to the bird with the broken pinion. J. GARDNER BENNETT,
Professor of Civil Engineering.

THE EXPERIMENTAL FARM.

Dwight, Ill., Feb. 28.—I read with interest in yesterday's TRIBUNE about the experimental farm you are establishing at Yorkville. I feel that there is a chance for you to accomplish a great deal of good for the agricultural industry in this region with this undertaking.

I have felt for the last two or three years that what we need most is to develop some new crops suitable for the farms of this great central valley. For years we have devoted our lands principally to growing animal feed. The market for oats and hay has greatly diminished; that leaves us with corn alone, and no country can be prosperous consistently on a one crop plan. Further than that, those crops grown for human consumption always sell for more money than feed crops.

After all I doubt if the value of wheat and other human food crops we export equals the value of sugar and other food crops we import. In other words, if we rearrange our agriculture to produce those things we consume domestically we would have no surplus to burden our markets and we would need no acreage reduction scheme to balance us up to our own requirements. I would like to see some figures on this.

I have under my supervision here more than 11,000 acres of Scully estate farm lands, and I feel the need of new crops to add to the farm income. We are located less than fifty miles from Yorkville, and I want to go over and see your farm in the growing season, and I will watch with interest the results of your experiments.

J. F. ZIEGLER.

A PROSPECTIVE VISITOR.

Chicago, Feb. 27.—I want to compliment THE TRIBUNE for carrying on the experimental farm in Kendall county as outlined in THE TRIBUNE on Sunday, Monday and Tuesday of this week. The project is one that is fraught with many potentialities for the benefit of farmers as well as others.

The writer spent ten years of his early manhood on a fine old farm in northern Ohio and is thoroughly familiar by reason of that fact and contact since that time with projects of this kind.

Later on I hope to have the pleasure of visiting the farm, which I know will be of great interest not only to farmers but to others also.

W. H. LININGER.

THE ARMY FLYERS.

Chicago, Feb. 27.—Since the cancellation of the air mail contracts five army flyers have lost their lives; we hear nothing about the number of lives lost during the first three years the air mail was carried by private companies. Why? Because the obstructionists are frantically grasping at another opportunity to undermine the President's recovery program.

The deaths of these five army flyers who were pressed into mail service were due to their over-anxious desire to make good. I think the responsibility rests with the individual flyer and his supervisory officer, and not with the President.

RAY J. NUGENT.

CARLSBAD CAVERN.

Chicago, Feb. 27.—On Sunday, Feb. 25, you had a beautiful picture and a big write-up about the Carlsbad cavern of Arizona. I have been in New Mexico several times and own quite a lot of land down there, and I know there is a big Carlsbad cavern in New Mexico, but I have never heard of one in Arizona.

R. B. MURPHY, D. D. S.

OUR SECRET AMBITION

HORNER TO URGE SPEED ON SCHOOL AID LEGISLATION

Assembly Takes Up Relief Bills Tomorrow.

BY WILLIAM FULTON.

With the reading of Gov. Horner's special message urging speedy legislative action the assembly tomorrow will return to the knotty problem of providing financial aid for the public schools of Illinois. At least twenty bills to this end have been introduced in the senate and lower house at Springfield.

The governor said that his message to the legislators would call for passage of bills to relieve the school situation "with rapidity and without adjournment."

Governor Asks Quick Action.

"I am anxious that legislation be adopted as soon as possible," asserted Gov. Horner yesterday in Springfield. "Unless something is done immediately many schools in the state will close in April."

The governor reiterated his stand that the sales tax and liquor taxes of the state should not be diverted to the common school fund for apportionment to all school districts in Illinois. He said that it might be possible to enact an income tax measure if it were practical and constitutional.

Nearly all the proposed legislation provides for the pouring of old and new taxes into the common school fund. The annual appropriations for this fund under the present law is $10,500,000. Chicago's share of this amount is $3,200,000.

Primary Complications.

According to some members of the legislature any possibility of speedy action in the enactment of school relief measures is complicated by the April 10 primary when nominations for 153 seats in the lower house and twenty-five in the senate will take place. Many of the members who have a fight in prospect to retain their seats are anxious to stay in the home bailiwick and direct the campaign.

Voting of a new tax with the primaries at hand is also said to be a factor likely to hinder rapid consideration of the school measures.

Representative Elmer J. Schnackenberg [Rep., Chicago], minority leader of the lower house, said that the public schools needed more financial support from the state, but that new taxes should be voted only as a last resource.

Hopes to Hold Quorum.

"I shall do my best to keep the members in Springfield to pass the necessary legislation," said Schnackenberg. "At present there is no agreement on a program. Working out something that will pass is our first task. Proposals that are not feasible should be discarded immediately."

Schnackenberg said that he would attempt to push his bill, providing for diversion of the state's liquor taxes into the school fund, through to passage in the house tomorrow. The bill is on third reading there. It is the only school bill, with the exception of Chicago school legislation which is nearly all completed, that has progressed this far.

Other legislation is being sponsored by the Illinois State Teachers' association, of which Robert Moore is the executive secretary.

List of Proposals.

The proposals, any one of which is expected to provoke a hot battle in the legislature, include: Flotation of a $12,000,000 bond issue to apportion this amount, now in arrears, in the state distributive fund; an increase in the fund to $35,000,000; a tax of ⅛ of a cent on each bushel of grain sold for future delivery; a 2 per cent income tax on persons and fiduciaries; a 3 per cent tax on the net incomes of corporations for using franchises and doing business in the state; and tobacco and document taxes.

The seventh and final bill in the Chicago school board's legislative program, the so-called "pegged levy" bill, is scheduled for passage in the senate tomorrow. The measure would arbitrarily fix the educational fund levy at $44,000,000 for 1933 and $43,000,000 for 1934, and produce $8,500,000 more in revenue than the existing tax rates, according to its proponents. The bill passed the house last week.

NEW AUTO TITLE CERTIFICATE LAW CHECKING THEFTS

Car Losses Reduced by Campaign.

AUTOMOBILE THEFTS.

Stolen, 52; recovered, 30; stripped, 4 [from police records for 24 hours ending at midnight Saturday].

The new state law requiring certificates of title for automobiles, which became effective two months ago, is already proving helpful in checking automobile thievery, according to Lieut. John Kelly, head of the stolen auto detail.

He expressed this view yesterday while going over the records with Lieut. George Teeling, his chief aid. Both predicted that the full effect of the state law on motor thefts will not come before six or eight months.

"This state law is making it increasingly difficult for thieves to sell stolen cars," said Lieut. Kelly. "Crooked fences are afraid to purchase the machines without certificates. Consequently the oulet is growing smaller."

Even without the aid of the title certificate law the police in coöperation with other agencies are succeeding this year in reducing auto thefts, Lieut. Kelly said. He cited figures.

In January, 1933, he said, there were 2,451 cars stolen. In January of this year the stolen machines totaled 1,685. In February, 1933, 1,724 automobiles were stolen, and this February only 1,055 cars were stolen.

"We are convicting fences and auto thieves regularly now," said Lieut. Kelly. "We also have had the licenses of seven second hand dealers revoked, and are proceeding against several others. Those failing to keep proper records are being taken to court. We'll keep it up."

Lieut. Kelly attributed the successful campaign against auto thievery to six points. These he listed as greater teamwork in the police division detailed to the job; effective grand jury action, fine coöperation of the state's attorney's office, the new certificate law, and the work of Judge Joseph Graber in the new auto court.

WOMEN RUNNING LARGE SHARE OF LIQUOR INDUSTRY

Many Among Dealers at Convention.

Women have definitly taken their place in the wine and liquor business, it was indicated yesterday by the advance list of registrations for the first annual convention of the National Wholesale Liquor Dealers' association, to be held this week in Hotel Sherman. Of the 6,000 persons registered, more than 35 per cent are women.

They are not merely the wives or stenographers of the men delegates but are sales managers, treasurers, and presidents in their own right. They will participate in the meetings to be held for four days beginning today, in efforts to untangle legislative, marketing, and trade problems resulting from the resurrection of the wine and liquor business three months ago.

"Women have come into their own in this industry," said Walter P. Powers, president of the Illinois Wholesale Liquor Dealers' association, whose organization will be host at the show. "I could point out any number of retail, wholesale, and manufacturing wine and liquor companies that are either owned or operated by capable women.

"One of the most successful retailers in the loop is a woman. Another woman manufactures whisky on the north side. One of the largest importing concerns in the country is managed by a woman. And some of the cleverest post-prohibition liquor salespersons are girls."

Recalls Helen of Troy.

It was also pointed out by Maj. Charles T. Estes, who recently returned from Europe, where he made a study of the wines of many countries, that Helen of Troy was an expert in the selection of wines.

Comely Li Yen Pi, 22 year old Chinese girl, will be on hand at the show to exhibit samples of a shipment of wines and liquors she brought with her from her native land. She will have bottles of real "snake bite liquor," for its rare flavor is derived from soaking a drowned snake in rice whisky.

Each day during the liquor show a special jury of connoisseurs will pass judgment on foreign and domestic wines in the international tasting room on the second floor of the hotel.

Mayor Kelly to Speak.

The first speaker at the convention will be Mayor Kelly, whose address will be made after Chairman Powers calls the convention to order at noon today. The keynote of the convention will be sounded in a paper on "The liquor industry's problems" to be read by C. C. Degenhardt, a consulting engineer.

Final settlement on the code authority for the liquor industry will be taken up during the convention. The delegates will be advised by Edwin Lowry of the federal alcohol control administration. The distilled spirits rectifying industry has been operating without a code authority since the signing of the code by President Roosevelt on Dec. 3. It was asserted that because of the press of business a representative group for the industry could not be assembled, but it was finally decided that this convention would comprise a representative group. Mr. Lowry will be present during the congress to approve the selection of code authority members.

BUY NOW—AND SAVE!

You may reserve next winter's coat with a small deposit, and have 8 months to pay the balance at your convenience

$ 85 Northern Seal	$ 45
$ 95 Natural Muskrat Coats	$ 59
$200 Hudson Seal	$125
$350 Black Caracul with Silver Fox	$195

Cloth Coats Reduced 40% to 50%

Budget if you wish—Tax Warrants & Wage Assignments Accepted in Full

MILLER Fur Company
166 North Michigan Avenue.

ADVERTISE IN THE CHICAGO TRIBUNE

MARSHALL FIELD & COMPANY

NRA WE DO OUR PART

OUR MODERN ROOM HATS WILL GIVE YOU A NEW OUTLOOK

The Ragged Edge of this hat has developed into an unexpected tailleur through the use of stitchings in contrast. Don't miss that soft bloused crown. It's only $7.50!

A Taffeta Hat and Scarf. Yarn stripes in interesting colors cross and recross the up-in-back hat and little under-the-chin scarf. The set, $10.

Modern Room Hats, Fifth Floor, North, State
Also in our Evanston and Oak Park Stores

ANNUAL SAMPLE SELLING OF HANDKERCHIEFS

The one time in the year when you should buy all the Kerchiefs you want!

15c 25c

Thousands on thousands of beautiful handkerchiefs have just arrived for this well-known First Floor Event. You can glory in the variety because of the very nature of the sale. By making it a Sample Selling we were able to get these thousands of styles at extraordinary savings . . . and you won't find many in duplicates in any one style. Be as individual as you please and look ahead to Easter and Spring birthday gifts.

Two other tempting Special Groups

15c

Woven border kerchiefs for all your more practical and tailored moments. All white sheer Irish linens with borders in white and hand rolled hems. Shown left.

25c

Large sheer white linen handkerchiefs . . . you never can have too many of them. Hemmed and appliqued with colored Spring flowers, by hand. Shown right.

First Floor, Middle, State
Also in our Evanston and Oak Park Stores

A 5 POINT PROGRAM

Backs Up This Big One Week Selling of

"YOUNG MODERNS" CHIFFONS

Very Special $1

In the first place, we named these hose "Young Moderns" because so many young people proved them their favorites by buying them exclusively. Then more and more of our customers tried "Young Moderns" and found them decidedly satisfactory. So they are popular with justification . . . and this special price further emphasizes the value.

First Floor, South, State
Also in our Evanston and Oak Park Stores

"YOUNG MODERNS" 5 FAMOUS POINTS

1. All Silk Foot
2. Reinforced Silk Sole with improved Reinforced Toe
3. Dull Twist
4. Deep Garter Hem with Special Monogram
5. Perfect Strain Resistance

Leave the problem of Beautiful Hands to PEGGY SAGE

Pale pinks, deep reds and jewel shades . . . it isn't hard to paint a glowing picture of Peggy Sage's exciting nail polish shades. Her manicure and hand preparations are famous . . . and you'll surely want to try Liquid Nail Polish, Hand Whitener Cream, Hand Massage and Hand Smoother and Softener at just $1 each.

Cosmetics, First Floor, North, State
Also in our Evanston and Oak Park Stores

FASHIONABLE FABRICS

Make a Formal Easter Debut on Field's Second Floor

All This Week at 11 and 2:30
Mannequins Model 17 New Fashions in

BEAU MONDE RAYONS

Like Cinderella the story of rayons reaches a happy climax . . . rayons are used by the foremost dress designers everywhere. Field's own rayons have that air of smartness for which every woman hankers. After you see them made up in the new patterns, choose the ones you prefer and for a nominal sum we will cut, fit and pin your materials.

WEAR-A-BEAU PRINTS . . . $1.25 a yard
Besides being smart and gay in design, these prints will wash perfectly, will not crush and will not pull out at the seams!

GOSSAMER PRINTS . . . . . $1.75 a yard
This is the first showing of this lovely heavy sheer in gorgeous prints. We predict that it will be one of the talked-of fabrics.

PEBBEAU CREPE . . . . . $1.50 a yard
A favorite plain crepe with a pronounced pebble weave . . . featured in all of the new Spring shades.

BEAU-MOSS CREPE . . . . . $1.95 a yard
Just like its name . . . with a soft dull mossy finish. You will find that it drapes wonderfully. In a wide range of colors.

BEAU-TIE FOULARD Prints . $1.95 a yard
Foulards are back . . . more beautiful than ever . . . and how glad everybody is! The prints are all in the small and smart neck-tie patterns.

BEAU-SHEER Sand Prints . . $1.75 a yard
Because it wears "forever," sand crepe in these many patterns, large and small, makes a practical, serviceable dress.

RAYONS, SECOND FLOOR

FOUR NEW SILKS FASHION MAGAZINES FEATURE

PALMETTO PRINTS
Sheer and stiff marquisette, printed in small conventional patterns, is the fascinating new material for afternoon and evening. The colors are red, black, brown, blue, red and black, green and black on white grounds. 42 inch, $3.50 a yard.

VELGANZA
Crisp organza is woven through with soft velvet in dots, stripes, or broken plaids. It's destined for a glamorous career. 39 inch width, $3.75.

TAFFETA
To rustle in taffetas is a sure way of keeping in step with fashion. This season taffetas sport bold plaids and "plank" stripes for evening . . . plaids, stripes and dots for daytime. $2.50 and $3 a yard.

LASTEX
Another new fabric and a winner! This crinkly silk is printed in the most fetching fruit and flower patterns . . . so charmingly gay you can't resist them. Or in white, if you prefer. $5 a yard.

SILKS, SECOND FLOOR

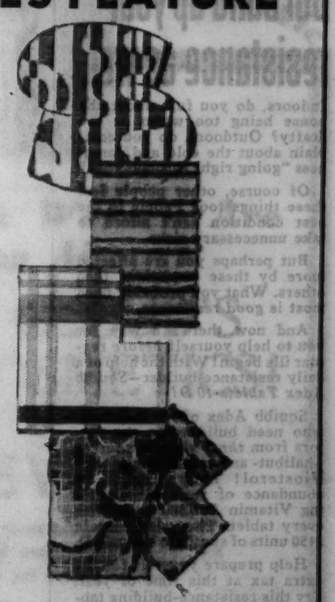

IMPORTED WOOLENS TAKE TO PLAIDS AND STRIPES

Riotous in color and bold in design, the new woolens are symbolic of more colorful living. Here is a group of imported woolens in plaids and stripes, medium in weight and soft in texture, adaptable for coats, suits, skirts and dresses. $5 and $5.50 a yard.

WOOLENS, SECOND FLOOR

CHANCES OF U. S. ON WAR DEBTS HELD 'REMOTE'

New York, March 4.—[Special.]—The problems and purposes of the Roosevelt administration were outlined today by Prof. Raymond Moley, former assistant secretary of state and editor of Today, in an address to members of Congregation Rodeph Sholem.

Reviewing the first year of the New Deal, Prof. Moley said it had sped up the process of building the nation, a process which "never stops," and which had as its end the development of a finer "home" for the American people.

The speaker confined his one hour talk to domestic issues, but in response to a written question at its conclusion declared the collection of war debts owed to the United States was "pretty remote."

"Not because they're not just debts," he added, slowly, "but because—I must say this—because the debtors aren't just."

Senator Couzens Is Better, Leaves Capital Hospital

Washington, D. C., March 4.—(AP)—Senator James Couzens of Michigan was dismissed from the hospital today where he has been taking treatment for the last week, and was expected to be back in his office tomorrow.

EDUCATIONAL

FREE LESSON IN FRENCH
Tuesday 2 P. M. and 7 P. M.
Mastery is as easy as play the Berlitz CONVERSATIONAL WAY
BERLITZ SCHOOL OF LANGUAGES
Auditorium, 56 E. Congress St. Har. 0392

ONLY MUSHROOM TEST IS TO EAT IT, EXPERT ASSERTS

Buy 'Em, Don't Pick 'Em, Professor Warns.

Los Angeles, Cal., March 4.—(AP)—A man who knows fungi intimately says one infallible test determines whether a mushroom is poisonous.

Qouth Prof. L. J. Muchmore, biologist of the Los Angeles Museum of History, Science, and Art:

"Eat the mushroom; if you live, it's nonpoisonous. If you die, it's poisonous."

Eighteen persons have died of toadstool poisoning in California within the last week. Fifteen of them after a "mushroom" banquet at Arroyo Grande, near San Lois Obispo.

Prof. Muchmore offers this advice:

"Purchase your mushrooms in commercial channels. By so doing you can rest assured the mushroom you have eaten was no more poisonous than any other food of which you may have partaken.

Silver Tarnish Test Is "Bunk."

"Don't go out into the forest or meadow to pick mushrooms. Only an expert can determine the difference between the mushroom and the so-called toadstool."

The ancient belief that a silver spoon placed in the pot with boiling mushrooms turns black if they are poisonous or does not change in color if they are edible is "just so much bunk," Prof. Muchmore asserted.

Prof. Muchmore pointed out today there are more than 60 edible types of the fungi and six considered deadly poison. The fact is, however, he said, that of the six poisonous varieties only two may be considered to cause certain death. The other four, he explained, may cause death unless medical aid is immediately given.

Toxic Effect Delayed.

To eat the venenarous phalloides or "deadly amanita," Prof. Muchmore asserted, or the amanita verna, means certain death, even though a physician may be called immediately upon appearance of the symptoms of poisoning.

Unfortunately, he continued, the symptoms do not appear until four or five hours after the poisonous fungi have been eaten.

The poison in the deadly amanita and the amanita verna, Prof. Muchmore said, is exactly the same as that of a rattlesnake bite. Victims of a rattlesnake, he pointed out, may be saved, but they always know they have been bitten, whereas the person who has eaten the deadly amanita or the amanita verna does not realize he has feasted on poison.

Second Yankee Dies from Peruvian Oil Well Blast

LIMA, Peru, March 4.—(AP)—A second American, A. R. Farmer, 29, dispatches said today, died at Talara of injuries suffered in the explosion of the "High Verdun" oil well there Friday. J. L. Stuart, 36, the other American, was killed outright. Both he and Farmer, who were engineers, were blown high in the air, witnesses said. Enormous pressure from inside the well caused the explosion, it was said.

Try to avoid stuffy indoor living

but build up your resistance as well

Indoors, do you fuss about the house being too warm or too drafty? Outdoors, do you complain about the cold and dampness "going right through you?"

Of course, other people feel these things too! People in the best condition can't afford to take unnecessary risks.

But perhaps you are affected *more* by these conditions than others. What you probably need most is *good resistance.*

And now there's a way for you to help yourself *before* regular ills begin! With the help of a daily resistance-builder—*Squibb Adex Tablets-10 D!*

Squibb Adex offers to people who need building-up the factors from *three* vitamin sources—halibut- and cod-liver oils with Viosterol! They provide an abundance of resistance-building Vitamin A—1500 units with every tablet. They also contain 2450 units of sunshine Vitamin D.

Help prepare yourself for the extra tax at this time of year. Try this resistance-building tablet now. Take Adex regularly *every day.*

Now—at any reliable drug store—Squibb Adex Tablets-10 D! Prepared by processes which give them unique vitamin values and are exclusive with E. R. Squibb & Sons, manufacturing chemists since 1858.

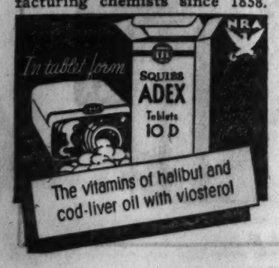

HORSES, MULES MAKE COMEBACK; PRICES CLIMBING

Shortage of Animals Is Enlivening Market.

Des Moines, Ia., March 4.—(AP)—Betsy and Old Dobbin and Billy the mule are back in style.

The dapple grays and the roans, the fillies and even the nags are prancing onto the auction block amid the clamor of spirited bidding—prices are the best since 1930.

Good horses and mules are hard to find in the corn belt and on the western ranges. The farmer who wants a span of trusty mares for the spring plowing and planting is paying a good price.

One farmer in Iowa paid $117.50 for a three-year-old and $136 for an excellent animal of five years, recently. Seasoned veterans of the barnyard, too old for listing of ages, brought $100 each.

Eagle eyed horsemen ran up a bid of $200 for a sturdy team at an eastern Iowa auction, and purchased other animals at $40 and $45 each.

Top prices at other auctions have ranged from $125 to $150. The department of agriculture reports an average price of $73 a head, compared to $53.76 a year ago, for Iowa and $66.42 average for the nation.

Mule values are around $81 in contrast to $60 last year.

This lack of horses may mean a neat profit to the shrewd farmer, Prof. A. B. Caine of Iowa State college animal husbandry department believes.

He predicts a sharp pickup in the number of colts raised this year. Horse traders in many Iowa communities already are shipping several carloads weekly to market centers.

This may reflect to the farmers' disadvantage, however, Prof. Caine warns. Other states have experienced shortage, and very few animals of desirable type and weight are left on the western ranges, he said.

The farmer who sells off his good work horses, intending to pick up western horses cheaply, may be out of luck, the Iowa animal husbandry specialist said.

Horses aren't the only farm commodity in demand at the auctions. Retiring farmers and tenants moving to a new section are obtaining good bids on corn, stabilized in value largely because of corn loans at 45 cents a bushel by the federal government. Forty-two and a half cents for corn and 31 cents for oats are frequent bids.

Bidders for dairy cows are offering $35 to $50 for cows. At this time a year ago, cows in one rural community were offered for rent at $1.25 a week, provided the renter would feed the cow.

And strutting roosters brought $1.15 each to one farmer recently.

JOHN DEMPSEY, G. O. P. LEADER, IS ROBBERS' VICTIM

John Dempsey, Republican ward committeeman of the 33d ward and a former assistant state's attorney, was kidnaped for a few minutes by bandits last night and robbed of $13 and his automobile. Dempsey was in his car in front of his home at 2532 North Richmond street when two young gunmen drove up to him in another car.

One of the robbers boarded Dempsel's automobile and made him drive to Diversey and California avenues. The other followed in the bandit car. They then took Dempsey's money and car. Later a police squad pursued and fired at the bandits.

BANDITS ROB GROCERY SAFE.

Two armed bandits yesterday held up Daniel Manos in his grocery store at 1554 East 63d street and took $554 from a safe that they forced Manos to open before shutting him and a friend in the store refrigerator.

Jumps from Window of Home in Suicide Attempt

Morris Bookstein, 48 years old, 1113 South Troy street, was probably fatally injured last night when he jumped from a third floor window of his home. He was taken to Mount Sinai hospital. Police said that Bookstein, a painter, and his wife, Anna, had been quarreling because he had been jobless, and during the dispute he jumped from the window.

Painters' Union Official Robbed of $350 in Home

Evar Anderson, secretary of local 147, Painters' union, and his wife, Mary, were stopped by two gunmen in the hallway of their home at 1507 Wieland street last night. The robbers forced the Andersons to take them to their apartment. There they robbed Anderson of $350 in union dues which Anderson had kept in a tin box.

ALL NEWSPAPER WORKERS GO ON STRIKE IN HAVANA

[Copyright: 1934: By the New York Times.]

HAVANA, March 5 [Monday].—[Special.]—All newspaper workers and dock workers went on strike last night. The stevedores struck to protest the loading of tobacco, which they had refused to handle since the Grau régime, by strikebreakers protected by soldiers. Newspaper employes walked out in sympathy with the stevedores' union, and there will be no papers tomorrow.

Lea J. Pinkney, Rockford Hotel Owner, Dies at 57

Rockford, Ill., March 4.—[Special.]—Lea J. Pinkney, 57 years old, veteran Rockford hotel owner, died today at St. Anthony hospital here.

WANTED Old and Worn **FUR COATS**

Highest Cash Prices Paid

For MINK, JAP MINK, ERMINE, PERSIAN, HUDSON SEAL, KRIMMER, GRAY SQUIRREL, RACCOON, LEOPARD, OCELOT and other FINE FUR COATS.

If you have an old fur Coat BRING IT ANY DAY THIS WEEK TO

S. J. FUR CO.

30 W. WASHINGTON ST.

14th Floor Room 1428

WE SELL NOTHING! WE TRADE NOTHING!

We Just Buy Old Fur Coats for CASH!

OLD GOLD

Experienced appraisers with city sealed scales are here to give you free estimates of the cash value of old watch cases, chains, brooches, dental gold, etc. It is an advantage to bring or send discarded gold to this responsible establishment and Receive Proper Cash Values.

FIFTY YEARS BUYING GOLD

Government License, of Course

U. S. SMELTING WORKS

(The Old Reliable)

39 S. State St., Cor. Monroe, 4th Floor

For Quick Results There is No Market Like CLEVELAND

● Here is your best proving ground. An outstanding, major market—large enough so that results really mean something. But a remarkably compact market. Especially fortunate for testing purposes in that it can be covered by just one newspaper—the Plain Dealer.

Consider what that means. Think what you gain in being able to cover a triple-million market with one newspaper and one newspaper *alone.* The only morning newspaper covering the Cleveland market is the Plain Dealer. The only Sunday newspaper is the Plain Dealer.

Cleveland is a market where the home delivered morning newspaper and the Sunday newspaper receive first attention. There is no duplication. Not a single copy is wasted.

Know how your product and the Plain Dealer can make a big success in Cleveland this year. The proof in fact form is ready for your use—simply write or wire.

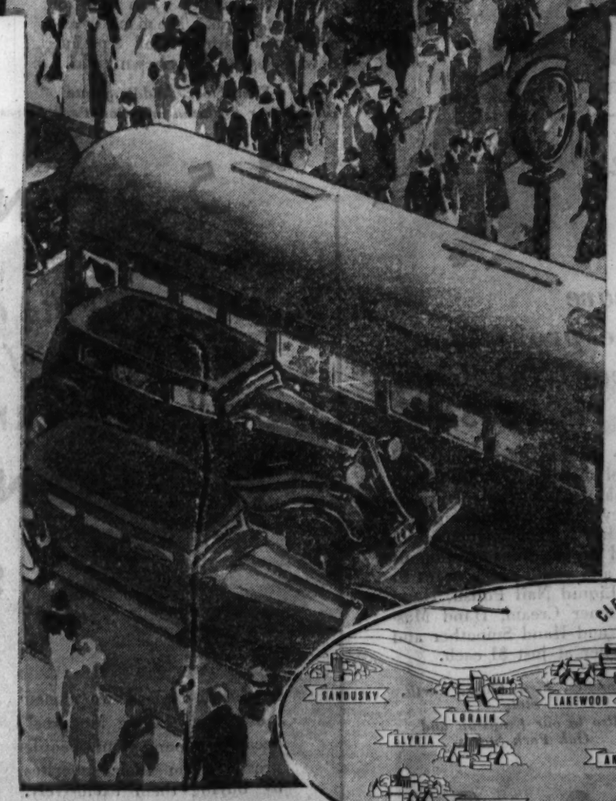

The impressive Halle Brothers stores are patronized by discriminating customers from all parts of the Compact Cleveland market.

CLEVELAND
The Proving Ground for Color Advertising

Find out how Color will put that added sales punch you want in your advertising this year.

• • •

You can use full color pages in the Plain Dealer, either daily or Sunday, at a cost only slightly above black and white rates.

• • •

There is no newspaper better able to prove what Color will do than the Sunday Plain Dealer. It provides 100% coverage of native white families in Cleveland and 74% coverage for the 142 cities and towns in the compact Cleveland market.

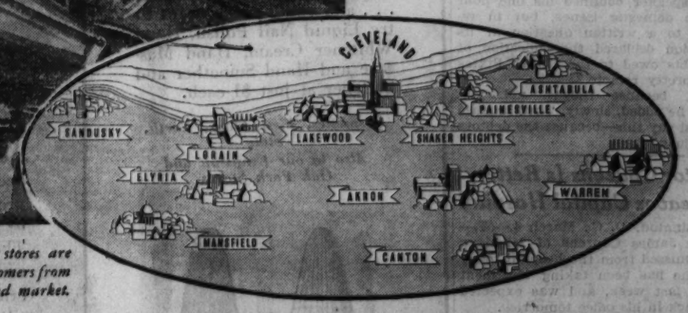

CLEVELAND PLAIN DEALER

Member of the Major Market Newspapers and Metropolitan Sunday Newspapers

CLEVELAND'S HOME DELIVERED NEWSPAPER

NEW YORK CITY
John B. Woodward, Inc.
110 East 42nd Street

CHICAGO, ILL.
John B. Woodward, Inc.
360 N. Michigan Blvd.

DETROIT, MICH.
John B. Woodward, Inc.
New Center Bldg.

SAN FRANCISCO, CAL.
John B. Woodward, Inc.
Monadnock Bldg.

What's New in Chicago Shops?
Rhea Seeger Tells You Every Day

Chicago Daily Tribune
THE WORLD'S GREATEST NEWSPAPER

Mae Tinee Reviews New Films
as They Reach Chicago Screens

MONDAY, MARCH 5, 1934. *** 15

Infant Society to Be Formed by Post-Debs

Jean Hyman to Be Hostess at First Meeting.

BY JUDITH CASS.

FOLLOWING in the footsteps of their mothers and grandmothers who for years have devoted a part of every week to charity work, a group of nine girls is meeting tomorrow to form a Junior auxiliary of the North Side Infant Welfare center, another link in the great chain of infant welfare societies that extends through Chicago and its suburbs.

At 1 o'clock these young ladies, all close friends and all post-debutantes, will gather at the luncheon table in the apartment of the Robert W. Hymans high above Lake Shore drive, with the Hymans' attractive daughter, Miss Jean Hyman, as their hostess. The group will include Miss Helen Marie Castle, Miss Lydia Swift, Mrs. John R. Hurley [Gwendolyn Juergens] Miss Isobel, and Miss Marion Gordon, Miss Helen Dawes, Miss Nancy Traylor, and Miss Martha Lee. During the luncheon they will elect officers from among themselves, and discuss ways and means of raising money for the infant welfare.

This news means that before long society will be digging deep in its pockets for sweet charity's sake, for all of the members of this group are experienced in drawing forth the elusive dollar—experience gained in selling gardenias and programs often and successfully during the last two years at benefits sponsored by their parents.

Early Program to Be Limited to Luncheons.

First the auxiliary is limiting its activities to a weekly or bi-monthly luncheon at the home of one of the members. Luncheon will cost the members a quarter. Profit from the fee will go into an Infant Welfare bank and then will be turned over to the society as soon as a sizable sum has been accumulated.

These enterprising young women have a great many plans up their sleeves for "turning an honest penny," in the interests of charity, but until they are more experienced they are approaching active work rather slowly, waiting first to confer with Mrs. Hyman, who is a member of the Infant Welfare; Mrs. H. Paul Juergens; Mrs. Hurley's mother, who has had much experience with the Vocational Society for Shut-Ins, of whose junior auxiliary Mrs. Hurley is president, and Mrs. Frank M. Gordon, the Misses Gordon's mother, who works constructively for the Madonna Center Settlement house.

After the business session today, Miss Hyman and her guests will play bridge.

Edward John Fleming to Wed Indianapolis Girl.

From Indianapolis this morning comes news of an engagement that concerns one of Chicago's popular and eligible bachelors. It is that of Miss Betty Brown, daughter of Mr. and Mrs. Raymond Dwight Brown of Indianapolis, to Edward John Fleming, son of Mr. and Mrs. Edward James Fleming of Evanston.

Although Miss Brown and Mr. Fleming have been friends for more than two years, the news comes as a surprise to Mr. Fleming's many friends here. It is even something of a surprise to Mr. Fleming's parents, who are now on a cruise on the Caribbean.

Miss Brown was educated at Pine Manor at Wellesley, Mass. Since then she has devoted most of her time to travel and charity as a member of the Junior league. Mr. Fleming was graduated from Dartmouth in the class of 1926 and afterward took his law degree at Northwestern university.

Miss Brown has come up from her home in Indianapolis to be the guest this week of Mr. Fleming's sister and brother-in-law, Mr. and Mrs. Arthur B. Seibold Jr. at their home in Glencoe. The wedding is to be an event of May or June.

Nancy Yuille to Wed Viscount Wednesday.

Immediately after their engagement was announced Friday in Palm Beach, Miss Nancy Yuille, daughter of Mr. and Mrs. Thomas B. Yuille of New York City and a sister of Mr. and Mrs. Wolcott Blair, and Viscount Adare, the eldest son and heir of the fifth earl of Dunraven and Mountearl, Ireland, went to the West Palm Beach courthouse and obtained a marriage license. The ceremony is to be a very quiet affair in the late afternoon Wednesday at Villa Lauwanna, the Palm Beach home of Mrs. Wannamaker Munn, which Mr. and Mrs. Blair have taken for the season.

The engagement was formally made known at a dinner Friday evening at Il Palmetto, the home of Joseph E. Widener of Philadelphia, where Viscount Adare is a guest. Miss Yuille arrived the day before from New York with Mr. and Mrs. Carroll Carstairs [the former Susan Burks Yuille] and Miss Melissa Yuille to visit her sister and brother-in-law, the Blairs. Unfortunately Miss Melissa Yuille could remain only for the party Friday night because of the illness of her father, the senior Mr. Yuille, in New York.

Ever since Viscount Adare came to this country in January with the Duchess of Sutherland as the guest of Charles A. Munn of London and Palm Beach, he has been fêted both in New York and the south. A few weeks ago he went on a cruise to the Bahamas with Capt. and Mrs. R. Amcotts Wilson and then returned to visit Mr. Widener and Mr. and Mrs. Peter A. B. Widener II.

Viscount Is Friend of Prince of Wales.

Forty-eight years old and a captain of the Twelfth Royal Lancers during the world war, Viscount Adare is a charming Irishman who will some day

[Continued on page 16, column 3.]

THROUGH THE LOOKING GLASS

We've been slow in writing about a treatment for the neck and double chin that took the country by storm a short time back. We've been experimenting with it for six weeks to make sure that it had merits. We can tell in a week whether we like a face cream and what it does to or for us, but things in the nature of corrective treatments demand a longer trial.

This treatment consists of the use of two products, a rich oil cream and a strong astringent, both to be used on the throat and neck to preserve youthful contour and to treat a crépy condition there.

The oily cream is applied generously to the neck with an upward, circular motion. At the chin it is patted in firmly with the back of the hand. Give it about twenty minutes to soak in and then use the astringent, without removing the cream. The method of application for the astringent is rather special: Saturate a generous pad of cotton with it and press it firmly into the skin. Then allow it to dry. Even through the cream you'll feel a stimulating little tingle of the skin.

We found on some very sensitive skins that the astringent was sometimes irritating, but that a massage with cream afterward soothed this most effectively.

After a trial of six weeks our verdict is that this treatment is a good one for feminine throats that are inclined to be crinkly and sagging. It's the sort of thing we think it behooves the woman, say of 30, to begin to use as a measure of preparedness against the onslaught of age and a double chin. For the woman who already has a voluminous chin and a crinkled neck, it's valuable, too, since it is lubricating, bracing, and calls for some brisk patting.

ELEANOR NANGLE.

[Tribune Studio Photo posed by Mary Rose Johns.]

One way to fight the onslaught of age and a double chin—take special care of the throat and neck.

"Bombay Mail" Good Mystery Set on Train

"BOMBAY MAIL."
Produced by Universal.
Directed by Edwin Marin.
Presented at the State-Lake theater.
THE CAST.

Inspector Dyke	Edmund Lowe
Beatrice Jones	Shirley Grey
John Hawley	Onslow Stevens
William Luke-Patson	Ralph Forbes
Xavier	John Davidson
Lady Daniels	Hedda Hopper
Civil Surgeon	Tom Moore
Martini	John Wray
Pundit Chundra	Brandon Hurst
Capt. Gerald Worthing	Jameson Thomas
Sir Anthony Daniels	Ferdinand Gottschalk
Dr. Maurice Lenoir	George Renavent
Cuthbert Neal	Gary Owen
Burgess	Huntley Gordon
Edward Brent	Herbert Corthell
Maharajah of Zungore	Walter Armitage
Anderson	Douglas Gerrard
Collins	Harry Allen

By Mae Tinee.

Good Morning!

So many exciting things CAN happen, apparently, on a transcontinental train that you wonder why on earth your own railroad journeys persist in being so uneventful!

Now the Bombay Mail, crack train running between Calcutta and Bombay, started out one day with the governor of Bengal aboard.

Sir Anthony Daniels—his name—was a brave little man, albeit he knew well that there were those interested in putting him out of the way.

Apparently a fatalist, he poohpoohed the suggestion of extra guards and, with his wife, serenely boarded the train that was to be his herse.

His murder is accomplished—and there appears on the scene a Raffles-like sleuth from Scotland Yard to sift evidence and decide which of many suspects is the guilty party.

No sooner has this astute individual started shaking his sleve than one of the other passangers—the maharajah of Zungore—is shot in the back. Which complicates matters much, for the Indian prince had been on the point of disclosing certain evidence. . . .

But nothing daunts Inspector Dyke. Calmly, with an eye that never sleeps, he goes about his business.

Among the suspects are a cryptic Ghandi-like Indian agitator, a Miss Jones, the late Sir Anthony's wife, so suave in public, but known to have been shrewish to the old man in private, the two male secretaries of the deceased, a French toxicologist, and a young gentleman conspiring to kyp a pair of Americans out of certain ruby holdings. . . .

All of them puppets—just puppets to Inspector Dyke. He's neither mounted nor a Canadian, but you learn that he always gets his man. [Or woman. See, I'm not telling you a thing.]

Edmund Lowe is splendid as Lyke. Easy, plausible, and SO good looking. Other rôles are adequately handled and suspense has been well maintained.

A good mystery story; a good railroad yarn, is always fascinating. In "Bombay Mail" you find the two combined.

So what seems to be the answer?

See you tomorrow.

Front Views and Profiles
By June Provines

THE story of Chicago's rapid rise from a village in the prairie mud to a city of 4,000,000 inhabitants is a familiar story, but it is pointed, with exceptional interest and charm, in a little document in the possession of a Lake Forest family. The late **Senator Charles B. Farwell,** who was elected to congress three times, retired from public life, then was again nominated for congress in 1880, and served in the senate from 1887 to 1891, made a bet with a friend in 1847. He wagered as to the growth of the city, and the bet, as recorded in faded handwriting on yellowed paper, follows:

Chicago, 28th Aug., 1847.

We, the undersigned, have this day made the following bet, viz.: Charles B. Farwell offers a bet of a six dollar pair of boots that according to the federal census to be taken in 1850 there will be 27,500 inhabitants within the present corporate limits of the city of Chicago. Charles N. MacKulin takes the bet.

In witness whereof we have hereunto set our hands and seals this day and year above mentioned.

CHARLES N. MACKULIN.
CHARLES B. FARWELL.

According to the almanac, Senator Farwell won the bet, as the population was listed at 29,963 in 1850. The wager, framed, is in the possession of his grandson, **Charles Farwell Winston** of Lake Forest.

* *

SOMETHING new in letter endings, as relayed by **Joseph James Salvato:**

"Well, as the Tudor kings used to say, thanks for allowing me two pages."

* *

JACOB WEHRUNG of 3624 Lincoln avenue recently celebrated his 80th birthday, and his friends sent him telegrams of congratulation signed "Franklin D. Roosevelt," "Mahatma Gandhi," and "Father Time." The telegram that most amused Mr. Wehrung, who is in the gold leaf business, was signed "St. Peter," and read:

"Roosevelt took all the gold out golden gates Stop Won't work Stop Delay your coming ten or twenty years Stop."

* *

WHICH brings to mind the story **Pianist Egon Petri** told when he was in Chicago last. It concerned St. Peter receiving souls in heaven and asking the Americans what state they hailed from. When one soul vouchsafed that he had been a Californian St. Peter said:

"Come in, but you won't like it."

* *

IT was Mr. Petri, too, who defined a motorist as "a person in a hurry to do nothing somewhere else."

Document—
Closing—
Congratulations—
Prejudiced—
Definition.

Students Prepare for Concerts at Music Conference

Active preparations were under way yesterday for the Music Supervisors' National conference to be held April 8 to 13 at the Stevens hotel. Superintendent of Schools William J. Bogan is general chairman of the convention committee. More than 4,000 music teachers and students of grammar and high schools are expected to participate. Rehearsals will be held each Saturday at the Stevens hotel by the local student choruses and orchestras which will give concerts during the convention. Songs will be given every evening on the grand staircase of the hotel.

Speakers will include Dr. Ernest H. Wilkins, president of Oberlin college; Dr. C. H. Lake, Cleveland superintendent of schools; Dr. Carl Engel, head of the music department of the Library of Congress; Dr. Alexander J. Stoddard, Providence [R. I.] superintendent of schools; Rabbi James G. Heller of Cincinnati, and Supt. Bogan.

Large Audience Hears Lehar's 'Gypsy Love'

Interpretation Is Skilful in All Departments.

"ZIGEUNERLIEBE."
["GYPSY LOVE."]
A romantic light opera, score by Franz Lehar, libretto by A. M. Willner and Robert Bodansky; given in German at the Civic Opera house, March 4, 1934, under the direction of William A. Klein. Siegfried Vollstedt, conductor.
THE CAST.

Peter Dragotin	Angelo Lippich
Jonel Bolescu	Edwin Kemp
Kajetan Dimitreanu	Fred Mueller
Jozsi	Max Bratt
Inn Keeper	Mark Oster
Moschu	Hans Knopp
Zorika	Lucie Westen
Jolan	Luella Felertag
Ilona	Irma Ferenzy
Juless	Anna Mueller-Kaeuffl
Foresecu	Omar Campbell
Frau von Kerem	Greta Taborsky
Mayor	Howard Thomas

BY CHARLES COLLINS.

Franz Lehar's light opera, "Gypsy Love," one of the major works in the career of the composer of "The Merry Widow," was staged for one performance in the Civic Opera house last night, with eminent success both on the stage and in the box office. The occasion was for the benefit of the German Old People's home, and the size of the audience must have been balm to the trustees of that charitable institution. The singers were well known German-American professionals, experienced in all forms of opera, and the interpretation of Lehar's richly scored musical romance was skilful in all departments.

This piece had successful production on the American stage during the season of 1909-'10, two years after "The Merry Widow" vogue swept the country. It is a more leisurely and formal work than its famous predecessor. Many of its numbers are written for the stand-and-deliver methods of grand opera rather than the festive style of operetta, and its comic episodes offer few opportunities for the exercise of the American sense of humor. Therefore, although admired for its score by the old timers, it has never found a place in the stock company repertories.

"Gypsy Love" tells a placid story of Hungarian country folk. The heroine, on the eve of her betrothal ceremonies, falls in love with a gypsy fiddler, and contemplates an elopement. In a dream, which occupies the second act, she experiences certain unhappy episodes in her life-to-be with this Romany enchanter. She wakes up and marries the right man in the third act. In other words, it's just another mid-European libretto about a sentimental girl with gypsy trouble.

Lehar lavished his gift for romantic melody upon the score, and "Gypsy Love" ranks high in his brilliant record as a composer for the light lyric stage. The orchestra assembled for this performance gave an excellent account of itself under the direction of Siegfried Vollstedt.

Lucie Westen as the heroine, Max Bratt as the gypsy, Angelo Lippich as a comic father, and Irma Ferenzy as a village seductrix were the leading figures in the company. Their singing had opera house value, and Miss Ferenzy's soubrettish conduct was, for me, a pleasant discovery.

William L. Klein, the impresario of this performance, has hopes of staging other Sunday night productions of German operetta at the Civic Opera house. I am ready to encourage him in the idea.

"Ten Minute Alibi" moved from the Erlanger to the Selwyn theater last night, to continue its engagement until the promised dramatic stock company begins its sessions there.

"Anathema," a drama by Andreyev, Russian author of "He Who Gets Slapped," will be staged for a week's performances in the Goodman theater tomorrow night. David Itkin will appear as the central character, who happens to be Satan.

Variable Collar

An obliging swirl collar banded with lovely gray fox can be twisted and turned in a dozen different ways, on this new navy blue wool spring coat. The lines are fitted and a large square pearl buckle holds the fitted belt in place. It's from a Chicago shop. [TRIBUNE Studio Photo.]

WEDDING

Announcement is made of the marriage of Miss Mary Faust of Cullom, Ill., to Benjamin J. Baum of Chicago, which was solemnized by the Rev. Logan Hall, pastor of the Rogers Park Methodist church on Feb. 17. Mrs. Baum is a descendant of John Stedman, who came to America in 1641.

Five Chicagoans on U. of I. Dental School Honor Roll

Twelve students in the University of Illinois college of dentistry have been named on the first semester honor roll, according to Dean Frederick B. Noyes. Five of the twelve are Chicagoans. They are: James N. Lynch of 209 East Chestnut street; Erwin Melcher, 6638 Glenwood avenue; Benjamin B. Shapiro; Israel S. Wagman of 910 North Fairfield avenue, and Frank J. Kos of 2802 South Keeler avenue.

Shoe Gadgets Show Trend to the Feminine

Bows and Decorations Are Placed at Instep.

BY RHEA SEEGER.

With the rest of the smartest wardrobes going feminine you'll not be surprised to see the bows and decorations that are being anchored on the insteps.

Some of the best looking collections of shoe or slipper gadgets that have been unpacked in years are now to be found in practically every shoe shop. They are interesting notes for your shoe wardrobe . . . you'll find trim, tailored leather bows that can be clasped on the instep of your new pumps while you wait . . . you will find all kinds of buckles, in every conceivable shade and tone, with metal contrasts such as silver, gold or the ever shining chromium.

You will find short narrow affairs, mere bars of dazzling metal or swanky blocky things for street shoes and some of the glittering deep bronze and cut steel square cut creations for afternoon footwear. Some of these perky little black patent leather bows, some combining black or brown and white and some stitched bows will do wonders for a plain pump.

And speaking of stitches . . . the newest street tie slipper is now stitched from toe to heel . . . stunning new models that are perfect for all these tailored dresses and tweeds that every one will be hustling into the first balmy days. These stitched kidskins have a decidedly continental flair . . . the heels are high without being teetery, the rows of stitchings keep the things from undue stretching and you can get them in dull black and smart navy blue. Later they will arrive in white kidskin, and before you know it, matching handbags will be available, that are also stitched in the new manner.

Some eye-filling gay young sandals with the very low heels are here . . . tall gals with short dancing partners please notice . . . they come in gold and silver kid, pleasingly dulled and tied high on the ankle with a small bow. Also arrived are some cocktail sandals that fit as wickedly smooth as they look . . . high slender heels with a scanty arrangement of scarlet straps that cut diagonally across the instep are all they amount to, but they are as new as they are seductively decorative.

Albany Park Temple's New Rabbi Reaches City

(Picture on back page.)

Rabbi Albert N. Mandelbaum arrived in Chicago yesterday from Troy, N. Y., to take up his duties immediately as the spiritual leader of the Congregation Beth Hamedrosh Hagodol of Albany Park, 4601 North Lawndale avenue. Rabbi Mandelbaum, who is 36 years old, has achieved recognition as an orator, scholar, and organizer of synagogue affairs. He was born in Palestine and received his theological degree at the Theological college in New York.

International House Movie.

International House and the Renaissance society at the University of Chicago will present the talking picture, "Be Mine Tonight," at 4:30 and again at 8:30 today and tomorrow in the International House theater, 1414 East 59th street.

We give it!
Without charge!
A free introductory

Ogilvie Sisters

Hair Conditioning Treatment before your permanent!

(ONLY ONE TO A CUSTOMER)

THE needed preparation . . . scientific massage . . . a brisk brush stimulation . . . and your permanent will have a deeper accentuated wave, a glossy undried wave, a better return for the cost of your wave.

Ogilvie care results in beautiful hair!

POWDER BOX—SIXTH FLOOR
Phone Ran. 1500 for an appointment

Chas. A. Stevens & Co.

STEVENS TWEED SHOP

For town . . . for travel . . . for making you feel mighty smart this three-piece

SUIT!

EVERY inch of it is tailored to perfection. There's a swagger 7/8 length top coat, a two-piece suit, wide pique revers, and a pique vestee (the vestee means you can wear the suit without a blouse). Piccadilly cashmere in brown, navy or grey. 14-20. 45.00

Of course, we've lots of other suits, just as outstanding. Prices range 17.75 to $85.

TWEED SHOP—THIRD FLOOR

Chas. A. Stevens & Co.

What Is This Magic

New York Women Are Raving About?

JANE CLOUD'S NEW COSMETICS!

★

STEVENS

invites you to consult her personal representative on "The Art of Loveliness."

Jane Cloud has given us the exclusive agency for her preparations in Chicago. Come in and meet Miss Seaman and consult her on your different skin and make-up problems. Hear about Jane Cloud's fascinating new facial treatment which starts with a "Foot Massage." You will receive the same expert advice for which her New York Salon is famous.

These cosmetics are so attractively packaged and so sensibly priced, it will be an adventure to see them. Make your appointment NOW in our

TOILETRIES—FIRST FLOOR

Chas. A. Stevens & Co.

THE WILD BIRD

By OWEN JOHNSON

SYNOPSIS.

Barbara Brawne, aged 22, is completely dominated by an adoring though jealous father, who is against every modern idea and improvement. Lynwood, their home, is in the prim and proper village of Oxbridge, a place of intellectual sanctity. Barbara seems predestined to join the ranks of the village spinsters. Her father scares away any would-be suitors. She contemplates rebellion. Gregory Rance, popular novelist, is visiting her cousin, Laurie Chiswick. They are mutually attracted. Barbara overhears Rance asking Laurie about her. He says she is the sort of girl he'd want to marry. Barbara proposes to Rance. But Rance is divorced and her father hates divorce and uses this as an excuse to oppose their marriage. When Barbara determines to marry Rance, regardless, her father has a stroke. Barbara fears he'll kill himself deliberately. She promises him she won't marry Rance without his consent. Gregory goes away and Barbara strives futilely to put him out of her mind. Disbrough, her father's partner, is a frequent visitor at Lynwood. Her father approves of him as a husband for Barbara, knowing she is not in love with him. In desperation, Barbara marries Disbrough. It is to be, until Barbara decides otherwise, a marriage in name only. Barbara sharing her fortune with him. Then with his daughter safe from his enemy Brawne loses his grip on life.

INSTALLMENT XLIII.

A MIND IN FLIGHT.

Some measure of liberty had come to Barbara with her marriage. She had assumed a new authority. A certain implacability of character, derived from her father, began to show in her. With the renunciation of her romance a rigidity of purpose had come. For the sacrifice that had been exacted of her she, too, would exact her pound of flesh. The landau remained, but only for the constitutionals her father required in the afternoon. She herself had her automobile. A garage was built and a chauffeur appeared. A telephone was installed and a hot water furnace. She announced these revolutionary decisions and her father accepted them sullenly, as though he, too, recognized her right to a new authority.

With her husband there was no difficulty. Their conversations carefully avoided intimacy. In his absence she dined out as she pleased in Paget and Oxbridge. Whatever decisions were to be made she made them. She came and went as she pleased. He had under consideration the acceptance of a post in the department of state. It was understood that he would take a house in Washington in the winter, which she would open and, for form's sake, appear at occasionally, but for the rest she determined to remain with her father either at Lynwood or on a trip to some southern resort. Disbrough never opposed her, waiting patiently. There was no rancor between them, each guided by a scrupulous politeness. There was nothing in him she could resent except that he was her husband and that some day if she carried out her intentions she would have to go to him.

Rance had never replied to her letter. She had waited, hoping, fearing. For months she had wondered when she would pick up the paper and read of his marriage. He had probably revolted against her letter, torn her from his memories. It were better so, better that his feelings towards her had turned to bitterness. She herself was confident that she would respond to the numbed sense of memory and the healing passage of time.

At the end of the fall of 1929 the collapse of the stock market sent Martin

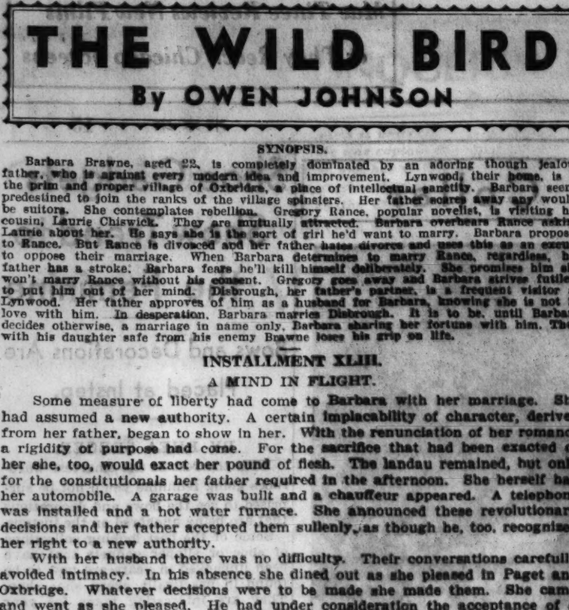

In an attic trunk she found what she had been seeking.

Brawne into a paroxysm of excitement. He was like a prophet in Israel who had seen the scourge of Jehovah descend on his people to vindicate him. He had lived to see it. He had been right. The world that hated and fought was collapsing before his eyes. The false gods were crumbling, the harvest of wrath was at hand. The generation that had contemptuously brushed aside the old loyalties and authorities would now be discredited. The turn of the cycle would restore society to the rigor of authority and the discipline of eternal verities.

The fierce, unbridled rage of joy which possessed him was too much for his enfeebled constitution. In the moment of his triumph he had another attack that affected his brain and for a while threatened to be fatal. The stubborn clinging to life in his body saved him, but when again he was able to leave his bed, his mind was definitely blurred, a victim of recurring periods of amnesia, in which he could not remember which sister had died and spoke of his wife as though she were living. Sometimes he mistook Barbara for her and spoke to her savagely and with an old rancor. There could be no question now of a southern trip. She resigned herself to spending the winter at Lynwood with this confused shadow, a body that went on groping for sunlight and food, when the mind had taken itself away in flight.

Occasionally a flicker of understanding would come back to him and for a brief vacillating moment he would look out again at the world hazily, recognizing familiar things and tormented by the obsession of work to be done. At such times they were forced to keep up a pretense of consulting him on legal matters that did not exist, until perplexed and tired he would fall asleep.

All her life the figure of her mother had been one of mystery to Barbara. She had a faint memory of a gentle woman singing to her in childhood. Beyond that, nothing. As a young girl she had sought to make her father talk to her, but always he had resented the question and turned it aside peremptorily. She had the feeling either that the tragedy of her death had been too acute to be reopened or that something had been wrong, something that had left an abiding bitterness. Gradually this last view had prevailed. One or two remarks in his moments of irritation against her had opened her eyes. The things her father feared, hated and had ruthlessly suppressed in her were the things he had hated and suppressed in her mother. Looking back at her own tragedy she wondered, striving to evoke the figure of the woman who was so close to her by every thwarted emotion. What had been her life?

In the whole house there were but three photographs of her, one in Aunt Abbie's room, one in the red plush album by the stone cupid in the parlor, and a faded enlargement over her bed. All were in profile. Had she deliberately wished to keep from her daughter the too revealing expression in her eyes? Her name was written in a few books, a faint tracing on the fly leaves, thin and yellowed. Many times Barbara had searched in the attic among the molding leather trunks for some reminder of her mother, and found nothing.

One day, in the bleak winter, the longing to evoke the figure that was so relentlessly denied her was so strong that she made a new forage into the attic, and at last in a trunk of souvenirs of her Aunt Mattie, found what she had been seeking. The photograph was of her mother seated and herself standing at her knee. She sat down amid the storehouse of trunks and heaped up furniture and studied it eagerly. For the first time she looked into her mother's face. They were strikingly alike, the same curious foreshortened oval, the deep eyes and the waving masses of dark hair. But there was no smile about the lips or in the eyes. She gazed on it breathlessly, with a feeling that a veil had been drawn for her. A gentle nature, broken and resigned, with a look in the eyes that might have been her own.

She went down to her aunt's bedroom, where the old lady, thinner and quieter than ever, was knitting, with her rocking chair against the heater.

"Look what I found," she said, producing the photograph.

Aunt Abbie adjusted her spectacles.

"Good heavens, child, where did you find that?"

She explained.

"It's such a sad face, Aunt Abbie. What was wrong?"

The old lady hemmed.

"Yes, there was something—but I don't remember now. It was such a long time ago."

"You do remember, Auntie, but you don't want to tell me. Isn't that it? She was unhappy with my father, wasn't she?"

"Was she? I can't remember. But then, my dear, I never inquired what was going on. She was very kind to us, you know; very kind."

She saw that she would learn nothing and drove down that afternoon to Miss Mintie's, whom she found behind her tea kettle in the dim Georgian parlor.

"I want you to tell me about my mother," she said directly, when the weather had been disposed of. "You knew her well, didn't you?"

"Of course I did. We went to school together, Farmington."

"What was she like? Was she terribly serious, always?"

"Hattie Pepoon? The idea? She was the greatest harum scarum bit of mischief you ever saw."

"Really?"

"Who ought to know?" said Miss Mintie tartly. "Serious? The idea! You're a serious person, my dear. Your mother was up to every prank in the school."

"Have you a picture of her?"

[Copyright: 1934: By Owen Johnson.]

[Continued tomorrow.]

What's Doing Today

MEETINGS.

B. & Z. Women's club.....Congress hotel
Chicago Club for Crippled Children.....
.....Palmer house
Lawndale Ladies' Aid.....Congress hotel
Lutheran Women's league ....Morrison hotel
P. E. O., Chapter A .....Palmer house

EVENING DINNERS, DANCES, ETC.

Beta Gamma Upsilon Sorority...Drake hotel
Bob O'Link [dinner].Edgewater Beach hotel
Delta Phi Theta .....Morrison hotel
Delta Sigma Pi .....Palmer house
Fortnightly Business and Professional Women's club ....Chicago Woman's club
N. U. A. S. Lincoln council.....
..... Great Northern hotel
Phi Beta Chi Sorority .....Stevens hotel
Phi Delta Gamma .....Congress hotel
Sigma Kappa Pi Sorority....Bismarck hotel
Southern Woman's club .....Congress hotel

[Compiled by the convention bureau of the Chicago Association of Commerce, to which send additions and corrections.]

GASOLINE ALLEY—THANKS AWFULLY

I'M GOIN' TO SPEAK TO UNCLE WALT ABOUT IT.
MAYBE HE'LL GET YOU A BICYCLE FOR YOUR BIRTHDAY.
THAT'S THE TROUBLE— MY BIRTHDAY IS PAST.
LOOK! IT'S CLARENCE ON YOUR BIKE.
MUCH OBLIGED, TRIXIE. I'LL BE BACK IN A LITTLE WHILE.
KING

Infant Society to Be Formed by Post-Debs

[Continued from page 15.]

inherit Adare Manor in Limerick and Dunraven castle at Bridgend. He is a good friend of the prince of Wales.

Miss Yuille, who has spent considerable of her life in England, knows many of Lord Adare's friends and enjoys deep sea fishing, racing, shooting, and several of the other sports in which he excels. She made her debut several years ago in New York City and after that was to have been presented at the court of St. James', but withdrew her name from the list at the last moment.

Tonight Mr. and Mrs. Blair will give a supper dance for their sister and Lord Adare at the Seminole club in Palm Beach.

Cradle Musical and Cenacle Lecture Today.

There are always two series of events during the late winter that fall on Mondays. One of them is the Cradle tiffin musicals, the other the Lenten lectures of the Chapel Guild of the Cenacle. When a large audience of north shore matrons gathers at 11 o'clock this morning at the Cradle in Evanston, Jan Chiapusso, the internationally famous pianist, will give a lecture recital.

Mrs. Henry C. Murphy and Miss Gertrude McCarthy will be hostesses at the third Cenacle Guild lecture at 2:30 this afternoon at the Lake Shore Drive hotel. The Rev. Edwin V. Hoover, head of archdiocesan music in Chicago and director of the Cardinal's Cathedral choristers, will be the speaker. He will discuss "The Spirit of Lent in Music."

University Guild Hears Stark Today.

Art and life in the glamorous period of the steamboat will hold the interest of the members of the University Guild of Evanston when they meet for tea this afternoon at Harris hall at Northwestern university. Harold Stark, lecturer and authority on the first half of the 19th century in America, is to speak on "Steamboat Gothic."

Mr. Stark, who has traveled from coast to coast photographing the Gothic mansions and Italian villas that have survived the steamboat days, will illustrate his talk with old prints and pictures of the houses and boats of the river days. Mr. Stark was formerly with the Metropolitan museum in New York City. He is the author of a book on famous American and European artists and is now collecting material for a book on the period of the steamboat.

Mrs. Paul Troup and Mrs. Robert Elliott, the guild president, will be hostesses at the tea. Presiding at the tea and coffee urns will be Mrs. Robert E. Wilson, Mrs. Edson B. Fowler, and Mrs. George F. Koester.

Kenwood Mannequins Attend Tea Today.

By 3 o'clock this afternoon the committee chairmen and mannequins for the Kenwood Social Service club's fashion show to be held Saturday afternoon at the Drake hotel will be gathered in the living room of Mrs. Philip A. Copenhaver's home on Kimbark avenue to make certain that the last minute details of the show are in perfect order. Mrs. E. M. Van Winkle will assist Mrs. Copenhaver as hostess at the tea party this afternoon.

The P. E. N. club is giving a dinner tonight at the Casino for Miss Clemence Dane, visiting novelist. Arthur Meeker Jr. is secretary of the club.

Mrs. Melvin A. Traylor and her daughter, Miss Nancy Traylor, sailed

NRA—We Do Our Part

WHY HAVE GRAY HAIR OR DANDRUFF?

Marvelous, Positively Safe Liquid, Works Like Magic!

You, too, can have gloriously beautiful hair, free from GRAY and DANDRUFF.

Don't lose your job or social position, due to these handicaps. Try the truly wonderful DOUBLE-ACTING Liquid-Nourishine for Gray Hair and Dandruff.

Nourishine is applied like a tonic—so easy to use. You get SAFE and POSITIVE results. Your hair will become soft, lustrous, with a natural appearing color that defies detection. Nourishine is absolutely non-injurious to hair or scalp—is positively beneficial.

"Nourishine's tonic-like qualities make it the BEST hair preparation," every user enthusiastically says this about Nourishine.

No matter what you have tried for gray hair or dandruff, forget past disappointments and try this absolutely different liquid. It is not greasy—does not rub off nor stain pillow or linen. The one liquid that imparts any color. You can easily prove it best for gray hair and dandruff. Try Nourishine now!

For better results use NOURISHINE SHAMPOO. Contains no acids that hinder the action of Nourishine.

Write for our free booklet, "Home Care of the Hair." Contains helpful hints on the home care of permanents, marcels, oily and dry scalp, describes coloring methods, etc.

Nourishine, $1.25; shampoo, 50c, at drug and department stores or by mail from NOURISHINE COMPANY, 539 S. Broadway, Los Angeles.

NOURISHINE BEST FOR GRAY HAIR

NEW YORK SOCIETY

New York, March 3.—[Special.]—Mrs. John H. Wright and Miss Rosalie Wright have left the Ambassador for Aiken, S. C.

Mr. and Mrs. Paul H. Petersen will give a dinner Saturday at the Carlyle.

Mrs. Henry C. Abell has returned to 565 Park avenue from the south.

Capt. and Mrs. Mortimer C. Addoms are at the Weylin.

Mrs. Fletcher Webster Jewell, after passing the winter here, sailed on the Champlain for her home in Paris.

Friday on the liner Santa Elena. They will visit Havana, Colombia, Panama, El Salvador, Guatemala, Mexico, California, British Columbia, and Washington.

Miss Suzanne Morris, the gay, delightful daughter of Dr. and Mrs. Chester Morris, is expecting Miss Betty Alexander to visit her for a week soon. Miss Anderson's arrival next Thursday will be the signal for some parties. She is returning to Florida after her short visit.

Lake Forest Academy Sends Bids for Fete.

Invitations were in the week-end mail for the annual midwinter festivities next week-end at Lake Forest academy. They will be the primary interest of many of the popular subdebs in town and on the north shore. Last Monday we told you that "Ellsworth of the Zouaves," the civil war play by Louis E. Laflin Jr., is to be one of the high lights of the week-end and now added to this are several more interesting events.

The academy's musical clubs are to present a concert at 7:15 Friday evening in the school chapel. After this there will be an informal dance in the school gymnasium. Then on Saturday morning at 10 o'clock there will be a hotly contested basketball game in the gymnasium. The festivities will reach their climax in a formal party Saturday night, also in the gymnasium.

Mr. Laflin's play is to have its premiere at 2:15 o'clock Saturday afternoon in the Deerpath theater. And to judge by the hours the cast has been putting into rehearsal the last week—every afternoon and evening—it will have all the earmarks of a finished production. Mr. Laflin has assumed the responsibility of the direction, with Edward Arpee of the academy staf as his assistant.

The Charles E. Browns have gone to Hot Springs for a rest. Before returning to Chicago they may go down to Florida for a week or two.

Extremely Shy Boy Is Usually Maladjusted

BY GLADYS HUNTINGTON BEVANS

Last Saturday we promised an article for today to follow up the one whose subject was, "If Your Boy Is the Gentle Type Don't Try to Force Him to Be Rough and Ready." And the point was, you may remember, that some boys are not naturally aggressive and are not ever going to be fighters or athletes so parents should learn to accept them as they are.

But the point was also made that every boy should be given full opportunity in the way of companionship and outdoor life and play and sports. For we want to be sure that our gentle, thoughtful boy—or girl, either—is just that and is not timid or too shy or crawling into his shell through fearfulness or inability to mix with other children.

The gentle or quiet or thoughtful boy who is quite normal socially, but just doesn't care for rough and tumble will show it by being happy and having friends. We do not need to worry about him.

It is the one who is on the outside looking longingly in—the one who can't get along with other boys—that a mother needs to concern herself with.

There may be a number of causes for this. First, there may be a physical origin—such as a frail physique. Or nearsightedness, which, uncorrected, prevents a lad from playing games well.

Next, a boy may have been with other children so little that he hasn't learned how to play.

In school he may be much younger than his classmates or much older so that he feels himself a misfit.

He may have been so sheltered that he is overcautious. Or he may have been brought up by grownups who are fearful of everything so that he has no sense of adventurousness and is even fearful of ordinary experiences.

He may be so domineered over or suppressed at home that he is robbed of all initiative and confidence in himself.

Some boys, of course, can throw off such influences and meet the world easily. But if your son doesn't seem to be taking a fairly normal place in the world of boys, look for these or other causes and correct them.

[Copyright: 1934: By The Chicago Tribune.]

Doris Blake Answers

"Dear Miss Blake: I thought I fell in love with a girl and now that she loves me, I find I no longer care for her. What shall I do? BILL L."

A fickle youth, aren't you, Bill? O, well, it happens that way when you're young and unsettled. Tell the girl the truth.

"Dear Miss Blake: I love a boy three years younger than myself. He tells me he loves me, but after a few drinks gets extremely sarcastic and hurts me. Can this chap really love me? HONEY."

He wouldn't say or do anything to hurt you if he really cared. Honey.

Matrix to Hear Mary Bailey.

Miss Mary D. Bailey, assistant United States attorney in the narcotic division, will discuss the Tugwell-Copeland bill at a meeting of the Matrix club this evening in its Mather tower clubrooms.

Child Study Group to Hear Variety of Views on Family

The sociologist, the economist, the physician, the psychiatrist, the psychoanalyst, and the educator will take a look at the American family next Saturday at an all day meeting of the Chicago Association of Child Study and Parent Education in the Palmer house.

Dr. P. J. Lichtenberger, University of Pennsylvania, will be the sociologist; Prof. Paul Douglas of the University of Chicago, the economist; Dean Thomas E. Benner of the University of Illinois, the educator; Dr. Douglas G. Campbell, University of Chicago, the psychiatrist; and Dr. Karen Horney, Institute for Psychoanalysis, the psychoanalyst. A round table discussion will be held on the physician's view.

MOTION PICTURES DOWNTOWN

PALACE — ALWAYS A BETTER SHOW — DEARBORN NEAR LA SALLE
Opens 10:30
Katharine HEPBURN
SPITFIRE
with RALPH BELLAMY
Stage: HOWARD MARSH, GEORGE BEATTY, "RUSSIAN REVELS," Hunter & Percival, The Cretones
35c to 3 P. M.

STATE-LAKE — Opens 10:30 A. M.
25c to 6:30 p. m. Children 10c
MAPLE CITY FOUR
CLIFFORD AND MARION
Alexander-Santos Co.—Others
First Showing—EDMUND LOWE
"BOMBAY MAIL"

A DRAMATIC BOMBSHELL!
"SIN OF NORA MORAN"
STRAIGHT TO THE HEART OF EVERY WOMAN
CASTLE — STATE AT MADISON

World PLAYHOUSE — 410 S. MICH. Ave. 35c. Open at 1 p.m.
The Season's Most Novel Entertainment!
LILIAN HARVEY
in the Gay, Sparkling, Musical Romance
"I AM SUZANNE"
Featuring Podrecca's Piccoli Marionettes

MAJESTIC — MONROE at STATE — 25c
Cont. from 10 a.m.
WITH — BYRD AT THE SOUTH POLE
DRAMA OF HUMAN DARING AT THE BOTTOM OF THE WORLD

ORPHEUM — State Street near Monroe
Twice Weekly Show Change
20c 8:45 to 1 P.M. 25c 6:30 to Closing 30c
Fredric March—Miriam Hopkins
"DESIGN FOR LIVING"

MONROE — MONROE & DEARBORN
Cont. from 8:15 A. M.
THE FOUR MARX BROTHERS
"DUCK SOUP"

CLARK — CLARK at MADISON — 15c. 7:45 A. M. to 6:30 P. M.
James Cagney—"LADY KILLER"
MIDNIGHT SHOW

WOODS — RANDOLPH at DEARBORN — Continuous A. M. to 2 A. M.
"LADY KILLER"
JAMES CAGNEY—MAE CLARKE

MOTION PICTURES NORTH

BALABAN & KATZ Theaters NRA
UPTOWN — Mat. 1:30-6:30. No Price Increase
ANN HARDING
"GALLANT LADY"
Otto Kruger—Clive Brook—Dickie Moore
Extra! Yorkshire Screen Revue
"NOT TONIGHT JOSEPHINE"
Frank McHUGH, All-star Cast

FREE PARKING — GRANADA — SHERIDAN at DEVON
Mat. 1:30 to 6:30
EDDIE CANTOR
Ruth Etting, 'Roman Scandals,' Mickey Mouse
OPEN 12 NOON — RIVIERA — BROADWAY at LAWRENCE
Jane Blondell "CONVENTION CITY"
Dick Powell
Guy Kibbee (Tomorrow) "2 Girls in a Boat")

NORTOWN — WESTERN at DEVON
Mat. Price 1:30-6:30
EDDIE CANTOR in "ROMAN SCANDALS"

NORSHORE — Howard-Clark. Op. 1:30
Will Rogers, Zasu Pitts — "Mr. Skitch"

CENTURY — Clark-Diversey — Mat. 1:30-6:30
BELMONT — Lincoln-Ashland — JOE E. BROWN "Son of a Sailor"

PANTHEON — Parr.-Wilson. Op. 1:30
New Improved Sound
March, Cooper, Hopkins, "Design for Living"

LAKESIDE — 4729 Sheridan — Doors Open 12 Noon
Ed Lowe, Miriam Jordan, 'Let's Fall in Love'

COVENT — 2433 N. Clark. Open 1:30
Enlarged Screen
Kay FRANCIS, 'HOUSE ON 56TH STREET'

SHERIDAN — Sheridan & Irving — Zasu Pitts
WILL ROGERS, "MR. SKITCH"

VOGUE — 3810 Broadway — James Cagney, Mae Clarke, Margaret Lindsay
DAVIS — 4614 Lincoln — "LADY KILLER"
Extra—"Ross-Petrolle Fight" at Vogue

KEYSTONE — 3012 Sheridan — Ricardo Cortez
Kay Francis—"HOUSE ON 56TH ST."

DEVON — 6225 Broadway — The Four MARX BROTHERS
NORTH CENTER — Lincoln & Irving — "DUCK SOUP"
BIOGRAPH — 2433 Lincoln
BUCKINGHAM — 3310 N. Clark

"400" — 6746 Sheridan — SPENCER TRACY, LORETTA YOUNG
ARGMORE — Argyle & Kenmore — 'Man's Castle'

HOWARD — HOWARD ST. "L" — OPEN 1:30
James Cagney—Mae Clarke
with Margaret Lindsay
"LADY KILLER"

ADELPHI — 7074 Ne. Clark—Cont. 2:00 P. M. to R. P. 1030
KATHARINE HEPBURN
PAUL LUKAS—EDNA MAY OLIVER
"LITTLE WOMEN"
Extra-Technicolor Cart.-"Old King Cole"-News

RIDGE — DEVON and CLARK — Mat. Daily. Doors Open 1:30 P. M.
CLARA BOW—"HOOPLA"

LINCOLN — 3164 Lincoln Av., Nr. Belmont
6 Unit Show. Doors Op. 1 P. M.
JOHN BOLES—MARGARET SULLAVAN
"ONLY YESTERDAY"

WINDSOR — 1225 N. Clark. Open 1:30
Miriam Hopkins, Wm. Horton, G. Cooper, Fred. March—"Design for Living"

LAKE SHORE — 3175 Broadway — "Cradle Song" — Dorothea Wieck

DE LUXE — 1141 WILSON — Edmund Lowe-Miriam Jordan, Gregory Ratoff—"LET'S FALL IN LOVE"

GOLD COAST — 15c — Any Day Clark & Any Time North
MAE WEST—"I'M NO ANGEL"

PANORAMA — 717 SHERIDAN RD.
Myrna Loy, Walter Huston, Max Baer—"Prizefighter and the Lady"

BRYN MAWR — 1125 BRYN MAWR
Mat. Daily. Open 1:00
Margaret Sullavan—"ONLY YESTERDAY"

BUGG — Mat. 15c. Eve. 20c. Chinaware Free to Ladies after 6:30
Marie Dressler—"HER SWEETHEART"

MOTION PICTURES SOUTH

WARNER BROS. M-R-A THEATRES
CAPITOL — 79th-Halsted. Fresh & Original Vaudeville
It Soars to Heavenly Joy! A Thrilling Sky Ride of Rhythm!
with DOLORES DEL RIO, GINGER ROGERS, Gene Raymond, Fred Astaire
Hear and See "The Carioca"
"FLYING DOWN TO RIO"
79th at Stony Park Free On Premises
AVALON
Alone in a Love-Mad Hell!
KAY FRANCIS with Ricardo Cortez
"MANDALAY"

BALABAN & KATZ Theaters • NRA
TIVOLI — 63rd-Cottage Grove — Mat. 1:30-6:30, Late Feat. 10:30
ANN HARDING
"GALLANT LADY"
OTTO KRUGER—DICKIE MOORE

SOUTHTOWN — 63rd-Stony Island
Baronin Mat. 1:30-6:30
Late Stage Show at 9:45
On the Stage—
BENNY DAVIS and STARS
—On the Screen—
BING CROSBY—MARION DAVIES
"GOING HOLLYWOOD"

TOWER — 63rd-Blackstone — JOE E. BROWN "SON OF A SAILOR"
MARYLAND — 63rd-Maryland — Bruce Cabot, Mary Brian "SHADOWS OF SING SING"

PICCADILLY — 63rd & Blackstone
EDDIE CANTOR "ROMAN SCANDALS"

HARPER — 5226 Harper — "I Loved a Woman" — Edw. G. Robinson-Kay Francis

KIMBARK — 6240 KIMBARK AVE. — First South Side Showing
"MYRT & MARGE" (12 RADIO STARS) WITH TED HEALY & HIS STOOGES
PLAY TANGO ABOUT 9 P. M.

COMMERCIAL — 9150 Commercial. Op. 11:30 — The Year's Laugh Riot
The FOUR MARX BROS. in "DUCK SOUP"
IONITE SAM HERMAN'S SCREENO

HYDE PARK — 5312 LAKE PARK AVE. — Mat. 15c. 2 to 7:15 p. m.
WARREN WILLIAM — "DARK HORSE"

JACKSON PK. — 6711 Stony Island. Mat. Daily — Mickey McGuire Comedy
GINGER ROGERS "Chance at Heaven"
JOEL McCREA

LEXINGTON — 1162 E. 63d. Mat. Daily — BERT LAHR Comedy
FOUR MARX BROS. in "DUCK SOUP"

SHORE — 75th-Kingston. Mat. Daily — Bert Lahr Comic—"Hissoner"
FOUR MARX BROS. in "DUCK SOUP"

COLONY — 55TH & KEDZIE — Extra Animal Feature
4 Marx Bros., Racquel Torres—"DUCK SOUP"

FROLIC — 55th-Ellis—Mat. Pr. 1:30-6:30 — Betty Boop Cartoon Hit
FOUR MARX BROS. in DUCK SOUP"

OAKLAND — 3941 Drexel Blvd. Mat. 1:30 Daily — "POPEYE" CARTOON HIT
"LADY KILLER," with JAMES CAGNEY

MARQUETTE — 63D & KEDZIE — Margaret Lindsay, James Cagney, Mae Clarke—"LADY KILLER"

HIGHWAY — 63D & WESTERN — Barg. Matinee 1:30
James Cagney, Mae Clarke—"LADY KILLER"

W. ENGLEWOOD — 63D & ASHLAND — Jean Muir, Joe E. Brown—"SON OF A SAILOR"

GROVE — 76th-Cottage Grove. Mat. Daily — Jean Muir—Thelma Todd, Joe E. Brown—"SON OF A SAILOR"

RAMOVA — 35TH & HALSTED — JOE E. BROWN "SON OF A SAILOR"

HAMILTON — 7187 S. PAXTON — RICARDO CORTEZ, KAY FRANCIS IN "HOUSE ON 56TH ST."

COSMO — 79th-Halsted. Mat. Daily — Betty Boop-"Red Hot Mama"
"LET'S FALL IN LOVE"—Edmund Lowe

JEFFERY — 71st-Jeffery- Av. Mat. Daily — Fredric March-Miriam Hopkins, "DESIGN for LIVING," with Gary Cooper

HIGHLAND — 79th-Ashland. Mat. Daily — Fredric March-Miriam Hopkins, "DESIGN for LIVING," with Gary Cooper

STRATFORD — 63rd-Halsted. Mat. Daily — SMOKING in BALCONY
"Shadows of Sing Sing"—Bruce Cabot

PARK RIDGE

PICKWICK — Matinee Prices 1:30-6:30 — NEW REDUCED PRICES
The FOUR MARX BROS. in "DUCK SOUP"
Now Installed! New individual ear-phones
The deaf can hear talking pictures!

NO MAN'S LAND

Teatro del Lago — WILMETTE 3900-01 — WINNETKA 3000
"ONLY YESTERDAY"
JOHN BOLES—MARGARET SULLAVAN

WILMETTE

WILMETTE — George Brent
"FROM HEADQUARTERS"

MOTION PICTURES DOWNTOWN

BALABAN & KATZ THEATERS • NRA
ORIENTAL — CHICAGO'S BARGAIN THEATER — BALABAN & KATZ — RANDOLPH near STATE
25c TILL 6:30 — 40c AFTER — CHILDREN 10c
Open 10:30—Come Early!
All Chicago Wants to See This Great Stage and Screen Show!
ON THE STAGE!
SLATE BROS.
LIBONATTI TRIO
PETE, PEACHES & DUKE
ROBBINS TRIO
COLLETTE LYONS
assisted by Dave London
BREMS, FITZ & MURPHY BROS.
DANCING DARLINGS
TED COOK & BAND
Romance-hungry girls forbidden to love!
8 GIRLS IN A BOAT
with DOROTHY WILSON, DOUGLASS MONTGOMERY, KAY JOHNSON

WEST

BALABAN & KATZ Theaters NRA
MARBRO — Barg. Mat. 1:30-6:30. Late Feat. 10:30
Brilliant Variety Stage Show!
Lewis & Van—Con Colleano
John & Mary Mason—Bayes & Speck—Joe & Jane McKenna
—Screen—
ANN HARDING
"GALLANT LADY"

STATE — 5014 W. Madison — Mat. Price 1:30-6:30 — WILL ROGERS
MANOR — North & Central — ZASU PITTS
"MR. SKITCH"
SENATE — Madison & Kedzie — Mat. Price 1:30-6:30 — MARY BRIAN
Central Pk. — 3535 W. Roosevelt — BRUCE CABOT
"SHADOWS OF SING SING"

CRAWFORD — 19 S. CRAWFORD — Mae Clarke, Margaret Lindsay, JAMES CAGNEY—"LADY KILLER"

BYRD — 4740 W. MADISON — Mae Clarke, Margaret Lindsay, JAMES CAGNEY—"LADY KILLER"

BROADWAY Strand — 5941 W. Roosevelt Rd. — Free Parking — James Cagney, Mae Clarke—"LADY KILLER"

WILSON — 2418 W. MADISON — OPEN 12 NOON — 4 MARX BROS.—"DUCK SOUP"

AMERICAN — 8 N. ASHLAND — The 4 MARX BROS. "DUCK SOUP"

WEST END — 121 N. CICERO — PRESTON FOSTER, CLARA BOW—"HOOPLA"

MAYWOOD

LIDO — 5TH AVE. & WASHINGTON BLVD. — MATINEE DAILY
WILL ROGERS—ZASU PITTS
"MR. SKITCH"

FOREST PARK

FOREST — MADISON AT DES PLAINES — 4 MARX BROS.—"DUCK SOUP"

AUSTIN

SYMPHONY — 4937 W. CHICAGO AVE. — MAE CLARKE, "LADY KILLER," with JAMES CAGNEY

IRIS — 5743 CHICAGO AVE. — SELECTED SHORT SUBJECTS — Edmund Lowe—"LET'S FALL IN LOVE"

PARK — 5960 W. LAKE ST. — LIONEL BARRYMORE, Alice Brady—"SHOULD LADIES BEHAVE"

OAK PARK

LAMAR — MARION at LAKE ST. "L" — ZASU PITTS, WILL ROGERS—"MR. SKITCH"

SOUTHERN — South Oak Park at Harrison — RICARDO CORTEZ, KAY FRANCIS—"HOUSE ON 56TH ST."

BERWYN

BERWYN — 6404 W. 22d. Mat. Fr. 1:30-6:30 — WILL ROGERS, ZASU PITTS in "MR. SKITCH"

LA GRANGE

LA GRANGE — Mat. Price 1:30 to 6:30 — WILL ROGERS, ZASU PITTS in "MR. SKITCH"

HINSDALE

HINSDALE — New Low Prices—25c & 10c — Today, Tues., Wed.-M. Dressler "Her Sweetheart"-Thurs., Fri.-"Cradle Song"

MOTION PICTURES DOWNTOWN

BALABAN & KATZ THEATERS • NRA
CHICAGO — STATE NEAR RANDOLPH
35c 10:00 a.m. to 5:30 P.M.
on stage!
Complete! IN PERSON
DUNCAN SISTERS
and their smash musical comedy
"TOPSY & EVA"
Original Cast at 50!
On Screen!
Women are buzzing .. Men are roaring!
WILLIAM POWELL • BETTE DAVIS
FRANK McHUGH • VERREE TEASDALE
"FASHION Frolics OF 1934"

UNITED ARTISTS
Open 9 A. M. Last 2 Days!
CONSTANCE BENNETT
"MOULIN ROUGE"
FRANCHOT TONE

McVICKERS — Op. 8:45 a.m. Price change 1 & 6
MAY ROBSON
"You Can't Buy Everything"

ROOSEVELT — Open 9 a.m. Price change 1 & 6
FREDRIC MARCH
"DEATH TAKES A HOLIDAY"

NORTHWEST

BALABAN & KATZ Theaters NRA
HARDING — MAY PRICE 1:30-6:30
Eddie Cantor, "Roman Scandals"

CONGRESS — 2135 Milwaukee Ave. — Mat. Price 1:30-6:30
BELPARK — 2721 N. Cicero Ave. — JOE E. BROWN "Son of a Sailor"
TERMINAL — 3345 Lawrence Ave. Box office open to 10:30
"SHADOWS OF SING SING" prices cease
GATEWAY — 3246 Lawrence Ave. FREE Auto PARKING
WILL ROGERS, Zasu Pitts, "MR. SKITCH"
CRYSTAL — North nr. California — Box office open to 10:30
JAMES CAGNEY in "LADY KILLER"
BILTMORE — Division nr. Damen — Box office open to 10:30
4 MARX BROS. in rict "DUCK SOUP"

EMBASSY — 3040 Fullerton — The Four Marx Brothers
CROWN — Opens 10a.m. — "DUCK SOUP"
IRVING — Opens 12 — Irving Park at Cranford

NEW DRAKE — 3548 MONTROSE — Barg. Mat. 1:30-6:30
SPLENDID DOUBLE ATTRACTION
KAY FRANCIS "House on 56th St."
RICARDO CORTEZ
Fight Pictures Barney Ross vs. Petrolle Round by Round
PORTAGE — 3040 LAWRENCE — Barg. Mat. 1:30-6:30
Story of a Man's Devotion to a Homeless Waif!
Dorothea Wieck "Cradle Song" Fredric March
Dickie Moore Should Get It
ADMIRAL — 15c — 3040 Lawrence — 1:30 to 6:30 — 15c
Margaret Sullavan "ONLY YESTERDAY" John Boles
ALAMO — 3639 CHICAGO AVE. Mat. Daily
DOROTHEA WIECK "CRADLE SONG"
TIFFIN — 4051 W. NORTH AVE.
WILL ROGERS—"MR. SKITCH" — ZASU PITTS,
TODD-KELLY COMEDY—"AIR FRIGHT"
MILFORD — 2311 N. Crawford. 15c-25c. Shs after 6 — LAST DAY
CLARA BOW—"HOOPLA"
LOGAN — MILWAUKEE at SAWYER — KENT TAYLOR, DOROTHEA WIECK—"CRADLE SONG"
MONT CLARE — GRAND AVE. at HARLEM — WILL ROGERS—"MR. SKITCH"

EVANSTON

VARSITY — DIVE
EDDIE CANTOR
"Roman Scandals"
Extra! Mickey Mouse Hits!

VALENCIA — NEA—1560 SHERMAN — Matinee Price 1:30-6:30
WIDE RANGE SOUND SYSTEM
MARIE DRESSLER-LIONEL BARRYMORE
"HER SWEETHEART"

HIGHLAND PARK

ALCYON — WALTER WINCHELL'S PRODUCTION
"BROADWAY THRU A KEYHOLE"

Crums Do the Trick for Au Gratin Dishes

Cheese Is Over-rated as Ingredient.

Tomorrow's Menu

BREAKFAST
Half Grapefruit
Fried Corn Mush Maple Sirup
Broiled Bacon
Coffee Milk

LUNCH
Spanish Omelet
Green Beans in Butter
Peanut Butter Muffins
Lemon Snow Pudding
Tea Milk

DINNER
Broiled Liver and Bacon
Creamed New Potatoes, Parslied
Stewed Tomatoes
Cole Slaw
Bread and Butter
Frozen Canned Fruit Salad
Whipped Cream
Coffee

BY MARY MEADE.

Even people who brag about their French will tell you that "au gratin" means "with cheese." But it's not so. For au gratin means dressed with browned crums and if you don't believe it borrow a dictionary and look it up. Cheese just isn't in the picture.

Although it couldn't get its name in the title cheese does come sprinkling its way into most au gratin dishes, which probably started the tale.

But our business today is with crums and I've been wondering whether you've become acquainted with all the possibilities. Bread and toast frequently dry out in the best of households, so slide them in the oven for a complete drying, then run them, in a hurry, through a food chopper and house the crums in a closed container ready for service. White, whole wheat, and rye bread crums, or those from any of your special breads, are in order. Corn bread crums are delicious on a scalloped apple and ham dish. Crumbled rusks or crackers are likewise au gratin toppers and usually they're the handiest of all because they need no drying and their rolling is the job of a minute. The speediest way, of course, is to tuck them into a paper sack, twist its nose, and then roll lightly with a rolling pin. There are even boxed crums ready for use available at stores for a very pleasing price.

So here are some au gratin dishes which should do credit to anybody's French:

BANANAS AU GRATIN.
6 bananas
2 lemons, juiced
1 dozen cheese crackers
2 tablespoons butter

Peel and cut the bananas in halves lengthwise. Dip them in the lemon juice and roll in the finely crumbled cheese crackers. Place in a buttered baking dish, dot with butter, and bake in a hot oven (425 degrees F.) for 12 minutes or until tender.

And just because the business of smothering the steak with mushrooms isn't so new any more try a handsome rival for honors:

MUSHROOMS AU GRATIN.
(To Glorify Broiled Steak.)
2 pounds fresh mushrooms
1½ teaspoons salt
¼ teaspoon pepper
1 tablespoon chopped onion or chives
1 tablespoon chopped parsley
¼ cup bacon fat
8 soda crackers, rolled
1-3 cup cream

Clean the mushrooms, mincing the stems. Place the caps in a greased baking dish and combine the minced stems with the onion, parsley, and cracker crums. Spread this mixture over the top of the mushrooms in the pan, dot with butter or bacon fat, and pour the cream over all. Bake in a moderate oven (350 degrees F.) for half an hour.

But the chances are really great that you've never yet gratined a dish with ginger snap crums, so let's use this as a finale. It gives you an excellent answer for the luncheon dish problem during Lent.

SWEET POTATO AND BANANA SCALLOP.
6 medium sweet potatoes
3 bananas
16 ginger snaps
1 cup boiling water
Butter

Cook, peel, and slice the potatoes about one-quarter inch thick. Peel and slice the bananas. Crumble the ginger snaps finely. Butter a casserole and in it put down alternate layers of potatoes, bananas, and crums, dotting them with butter. Pour over this the boiling water and bake in a hot oven (475 degrees F.) for half an hour with the cover on. Then uncover and let brown.

[Copyright: 1934: By The Chicago Tribune.]

OCEAN STEAMSHIP MOVEMENTS.

Arrived.	At.	From.
Emp. Britain	Batavia	New York
Pres. Harding	Hamburg	New York
Western World	Rio Janeiro	New York
Sailed.	**From.**	**For.**
Amer. Farmer	London	New York
Antonia	Liverpool	New York
Aurania	Havre	New York
Berlin	Cobh	New York
Bremen	New York	Bremen
Conte de Savoia	Piraeus	New York
Southern Cross	New York	Rio Janeiro
Washington	Cobh	New York

Corns
Lift Right Out!

FREEZONE does it! Puts the corn to sleep—deadens all pain—and soon makes it so loose in its bed of flesh that it lifts right out! Hard corns or soft—all are quickly ended by FREEZONE. Calluses, too. Get a bottle at any drug store and walk in comfort!

FREEZONE

CONQUERING CONTRACT

By P. HAL SIMS

Mr. Sims is universally acclaimed the greatest living contract and auction player. He was captain of the renowned "Four Horsemen" team of four, now disbanded, and has won twenty-four national championships since 1924. These articles are based on the Sims system, which includes the one-over-one principle which the Sims group of players was the first to employ and develop.

RESPONSES OTHER THAN THE ONE-OVER-ONE.

MANY hands with which a response to partner's opening bid is obviously required are precluded from the one-over-one because they do not have a bidable suit of higher rank than the opening bid. It is then necessary either to bid a lower ranking out in no suit, or to take trumps, or to raise in partner's suit, according to the nature of one's holdings.

Weakness Takeout in Lower Ranking Suit.

A takeout in another suit may be advisable from extreme weakness in the hand because it is a misfit for partner's suit, and the length of your weak takeout suit seems to offer great safety for a low contract, even though that contract be for two odd, as an alternative to a pass. In other words, you are so weak in primary values that you would pass but for the consideration that your uneven distribution compensates for your weakness in face cards, and impels you to seek safety in bidding rather than passing.

If your partner opens with one heart and you hold a singleton or worthless doubleton in hearts together with six clubs to the queen, but without any other face card in the hand, look for a safer refuge by bidding two clubs. Since you would also bid two clubs on five clubs to the A Q J with an outside primary trick, but lacking normal support for hearts, it is evident that at this point your partner is completely in the dark regarding the nature of your takeout. He is faced with a guess whether your bid was based on distribution without primary strength or on a hand with which you would have opened the bidding had he passed.

Clarifying the Situation.

The fog will not hover for long. Your next bid, in conjunction with whatever response he has made to your takeout, will clarify the situation for him. He may then be able to take further action which will reveal your apparently pitiful misfit hand as the modest key to a game contract.

Here is an example where the bidding was kept open on two queens and ultimately a game was bid and made:

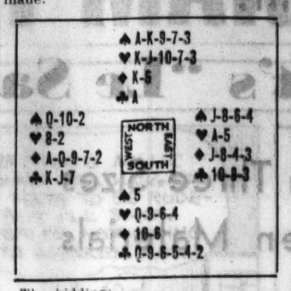

The bidding:

North	East	South	West
1 Sp [1]	Pass	2 Cl [2]	2 Di [3]
2 Ht [4]	Pass	3 Ht [5]	Pass
3 N T [6]	Pass	4 Ht [7]	Pass

1. An aggressive type of hand that is far more than a minimum.
2. A distributional takeout without any part of a primary trick.
3. This side is not vulnerable, therefore the bid is sound.
4. North is released from any obligation to bid, even over a response force by West's overcall. His bid assumes a very optimistic aspect although not forcing. It certainly shows a two suiter.
5. The four hearts to the queen become a very important offensive factor and if his partner is short of diamonds game is apparent.
6. Showing a diamond stop and a high club. Of course, North has no idea of the extreme weakness in his partner's hand and rightly assumes at this time the possibility of a slam in the hands.
7. South's response is "signing off." In effect he is telling his partner that his raise was made on distribution and four hearts. The play does not call for any detail as the hand is foolproof. No play could avoid losing the two aces.

[Copyright: By Public Ledger.]

Mr. Sims will answer all inquiries on contract that are addressed to this newspaper. Please enclose a self-addressed stamped envelope.

Versatile Blouse and Skirt May Be Combined in Lovely Two Piece Dress

WOMAN'S AND MISS' BLOUSE AND SKIRT.

The original skirt and blouse, as sketched, were made of a yellow silk crêpe for the blouse, and the skirt of a tweed woolen in yellow, blue, and orange. The weave was a loose one. Another scheme is to carry it out as a complete two piece dress.

The pattern, No. 2594, comes in sizes 14, 16, 18, and 20 years, and 36, 38, and 40 inches bust measure.

How to Order Clotilde Patterns.

Write your name and address plainly on dotted lines, giving number and size of such patterns as you want. Inclose 10 cents in stamps or coin [coin preferred; wrap it carefully] for each number, and address your order to Clotilde Patterns, CHICAGO TRIBUNE, P. O. Box 537, Grand Central station, New York City.

Order Blank for Clotilde Pattern
CLOTILDE PATTERNS.
CHICAGO TRIBUNE, P. O. BOX 537, Grand Central Station, New York City.
Inclosed find $..... Please send me the Clotilde patterns listed below:

Pattern No..... Size..... Price.....
2594.....
Name .....
Number and street.....
City .....
State .....

The winter edition of the Chicago Tribune Book of Clotilde Fashions, the 48 page issue showing the latest styles in color and giving valuable suggestions about fabrics and accessories, is 15 cents a copy, but when ordered with a pattern the price is 10 cents. Address Clotilde Patterns, Chicago Tribune P. O. Box 537, Grand Central Station, New York City; or call at the Tribune Public Service offices, One South Dearborn, and Tribune Tower, Chicago.

Note—Clotilde patterns are made in New York exclusively for THE CHICAGO DAILY TRIBUNE. They are perfect in fit, up to date in style, and the easiest of all patterns to use.

Something
NO OTHER LAXATIVE HAS..

AND IT HELPS TOWARD A WHOLE LIFETIME OF FEELING FIT!

● Beechalax is new and different. It is a highly perfected laxative in candy form. It provides definite advantages because it is not merely a piece of candy with a laxative element added. **Beechalax is a balanced combination of highest quality ingredients, all of which are looked upon with favor by the medical profession.** It is exceptionally pleasant to eat and is highly beneficial in its laxative action. Beechalax differs from other laxatives in its *purpose* as well as in quality. It is made to perform a specific service during an entire lifetime of good health. Beechalax was perfected to help you over the rough spots, the many ailments which can be avoided by avoiding constipation. Beechalax performs in such a manner that it is not habit-forming—it is safe, mild and truly relieves. Buy Beechalax today. Guaranteed by the makers of Beechams Pills, Inc., Niagara Falls, N. Y. At your druggist's. 15c-35c.

Beechalax
THE IDEAL LAXATIVE FOR YOUNG AND OLD

Lying to One's Future Mate Is Mean, Cheap

Dishonesty Leads to Scant Happiness.

BY DORIS BLAKE.

What is the use of lying to the man you hope to have marry you?

What is the use of lying, anyway? You can't start married life with a lot of fabrications to live with, and expect to get any peace out of the adventure. You have to keep on lying and lying and, before you know it, you're so enmeshed in fabrications that the job of keeping up with your stories overshadows all chance of happiness. Besides, it is a vicious habit in itself, telling lies, when the truth would serve far better.

It is incredible that, with her own pen, a woman will confess planning to marry without a divorce from a husband, expecting to get away with it with number two. Even though the first man may have disappeared from the horizon for years, there is no assurance that he will not return one day to confront the woman in her new home. But it is the rank dishonesty of the thing that is appalling. No good could be expected to come from pretending you were a single woman when you're not. Besides it is a serious legal offense, and certainly nothing to be cast aside with a lie. Heaven only knows divorcing is not so hard a job these days if one wants a divorce.

Then, again, we have in this morning's mail a letter from a man whose fiancée told him that she was sixteen when she married the first time, that she was already divorced from this man. The man finds out that the girl was not sixteen when she married, and that she did not get her divorce until after he asked her to marry him. Her story of cruel treatment from number one is now doubted. Her every word is doubted. And, while the man says the girl has a terrific attraction for him, her lying has put the fear of marriage in his soul. His question is whether she could sue him for breach of promise indicating that he definitly is looking for a way out.

A case presented, not long ago, was that of a young woman, who was estranged from her parents. The advisability of leading her fiancé on to believe that she was an orphan was tormenting her. As if one could possibly get away with a yarn like that under any circumstances. There's always some one to be counted on to bob up and refute the story. But, aside from the consequences of lying, there is the indisputable wrong of it. You can't possibly incorporate lying into the foundation stones of a domestic ménage and expect even a brief run of happiness from it.

Satin Wrap from Paris Fashioned Like a Surplice

BY BETTINA BEDWELL.

PARIS.—[Special.]—Last season Marcel Rochas had a fanciful idea to make an evening wrap cut after the surplice worn by choir boys and this spring he uses the same idea to make satin wraps for wool frocks that are intended for street wear.

Just what these look like you can see by consulting the sketch. Charming wrap, methinks, for warm days and one that can be worn over a variety of frocks.

This model is made of black satin with a drooping shoulder yoke that drapes into ties at the front and to the lower edge of which both the plaited sleeves and the plaited body are attached. One smart point of this unusual wrap is the complete failure of the two sides of the front to meet. A wide gap is left so that any one can get a good view of the accompanying frock. Most Paris dresses are given a showing by the spring wrap.

The dress in this case is made of black mossy wool in semi-sheer weight. It is a straight line model that buttons down the front from the round neck almost to the knees on polished black gallilith buttons. The belt is of black patent leather.

[Copyright: 1934: By The Chicago Tribune.]

Felbers Give Joint Recital in Series of String Quartet

Ordinarily the Chicago String quartet gives chamber music concerts at the Chicago Woman's club theater on the first Sunday of the month, but occasionally, as on yesterday afternoon, there is a variant from the normal procedure. This time it become a joint recital by Estelle Hughes Felber, soprano, and Herman Felber Jr., the director and first violin of the quartet.

Mrs. Felber is a singer of much charm with a knowledge of the art of singing which takes her into such diverse channels as Handel and Mozart arias, Schubert lieder, and such operatic excerpts as the Mad Scene from "Lucia di Lammermoor," not to mention songs of many varieties. She has voice, technic, and musical ability for them all, and her appearance yesterday was the same artistic and pupular success that had been expected from the memory of her former performances.

Mr. Felber is a brilliant concert artist, as fine in the solo field as when he is at the head of an ensemble group. Bruch's Concerto in D minor, of late years somewhat slighted by concert artists, was, as Mr. Felber played it, a warm, living rendition of one of the most striking compositions in the répertoire. This was followed a bit later by a group of shorter but equally effective numbers, in which his success as a notable interpreter was equally marked. E. M.

Anton Lang Jr., Son of Passion Player, to Lecture in City

Anton Lang Jr., son of the famous Christus of the Oberammergau Passion Play, is to lecture under the auspices of the Church Club of Chicago Saturday afternoon, March 24, in the gold ballroom of the Drake hotel. Mr. Lang, who is touring this country, is looked upon as the probable successor to his father in the leading rôle of the passion play, which is having its 300th aniversary presentation this summer. John D. Allen is president of the Church club, and Col. Robert G. Peck is vice president. Among the directors are George A. Ranney, Edward L. Ryerson, Angus Hibbard and Ernest S. Ballard.

Chinese Silk Embroideries Added to Museum Exhibit

Silk altar embroideries dating back to 1836-'95 have been added to the Chinese exhibits at the Field Museum of Natural History, it was announced yesterday. Some of the symbolical designs show peaches of paradise, believed to confer immortality on any one who ate them, and bats, indicating the blessings of old age, wealth, health, virtue, and natural death.

HOW DULL, LIFELESS HAIR GAINS NEW LIFE AND LUSTRE
—without the use of dyes, bleaches, henna or oils

Now an utterly new and original make-up for the hair that restores youthful beauty

It is called Geral—and the improvement it makes in the appearance of the hair is almost unbelievable. Hair that was dull, soon gleams with beautiful highlights and lustre. Hair that appeared lifeless takes on a vigorous, healthy look. Hair that was "straw like" in texture becomes soft and fluffy. Do you wonder then that women by the thousands are daily flocking to this ***original make-up for the hair?***

Utterly New and Different

Geral is utterly different from anything you have ever used on your hair. It is not a dye, bleach or henna—nor does it contain oil. Applied in a moment, it actually beautifies the hair as rouge, powder and lipstick beautify the face. Geral makes Blonde hair *more* blonde. Gives Red hair a *redder* glow. Enriches the color and sheen of Brown and Brunette hair. And causes White or Gray hair to lose that ugly yellowish cast. Geral imparts NOT an *artificial* look but the *natural* life, sheen and softness of youthful girlhood. Obtain Geral at all good toilet counters or drug stores.

Geral
The original Hair Tonic

Young Lady's GroomingNeed Not Be Costly

Cleanliness and Neatness Are Essentials.

BY ANTOINETTE DONNELLY.

When a young woman of eighteen inquires how, on a salary of twenty-five dollars a week, she can keep herself looking attractive, aren't you inclined to wonder, with me, what's wrong with the girl?

I could produce a young woman of twenty who has no job at all, at the present, but who manages to step out looking the smartest, cleanest, most attractive miss you ever saw. She is one of these blonde young ladies who knows her act to be extreme neatness and cleanliness of person and dress. She has a flair for wearing clothes, it's true, but her infinite charm is that scrubbed, and tubbed, and meticulously clean look of which we speak. How does she do it? For one thing, she never turns in nights—and, believe it, her day is sometimes discouraging enough—without washing out every item of her belongings that is washable, stockings, gloves, undies, hanky, and powder puff. She is one of the few girls we know who will not use a powder puff a second day. She has two for alternate use. Her shoes are rubbed off and cleaned up when necessary. These are her dress contributions to her nice appearance. She creams her face nightly and looks her nails over. If they need fixing, they're attended to.

Necessity has forced her to learn to do a good many things for herself, such as setting her hair and keeping it beautifully groomed and giving herself a weekly manicure. The girl dresses on comparatively little. Being young and not heavy, she has picked up rare bargains. The point is that when you are young, and have that well groomed and clean [I don't like the word, but it has no good synonym] look, you've got about all you need. It's the older women who have to worry about facials and more expensive materials. You young ones "make" your clothes look like a million with your enviable youth charms.

And, I repeat, outside of your little bit of rouge, your lipstick, powder, and cleansing cream, you haven't cosmetic expense worries. You don't need astringents, nor tissue creams, nor any of the corrective lotions the older woman needs. As prices are today, for good products, including good soap, your cosmetic outlay need not be a great drain on the budget allowance for appearance upkeep, after bed, and board, and food, and weekly savings have been attended to out of twenty-five per week.

WASHINGTON SOCIETY

Washington, D. C., March 4.—[Special.]—The end of President Roosevelt's first year in the White House was celebrated by a dinner party given tonight by the members of the cabinet and their wives in honor of the chief executive and Mrs. Roosevelt at the Mayflower. The company included the Vice President and Mrs. Garner, the speaker of the house and Mrs. Rainey, the secretary of state and Mrs. Cordell Hull, the secretary of the treasury and Mrs. Henry Morgenthau Jr., the secretary of war and Mrs. Dern, the attorney general and Mrs. Cummings, the postmaster general and Mrs. Farley, the secretary of the navy and Mrs. Swanson, the secretary of the interior and Mrs. Ickes, the secretary of agriculture and Mrs. Wallace, the secretary of commerce and Mrs. Roper, Secretary of Labor Frances Perkins, the director of the budget and Mrs. Lewis W. Douglas, Mr. and Mrs. Frederic A. Delano, uncle and aunt of the President, and Mrs. Curtis Dall, daughter of the President. The reception which preceded the dinner was held in the Pan-American room and the dinner followed in the Chinese room.

Mrs. Cordell Hull, wife the secretary of state, was the guest of honor at tea yesterday afternoon of the Woman's National Democratic club in its clubhouse on New Hampshire avenue. Mrs. Charles S. Hamlin, just reëlected president of the club, made the presentations.

Pineapple Motif for Quilts Done in Simple Design

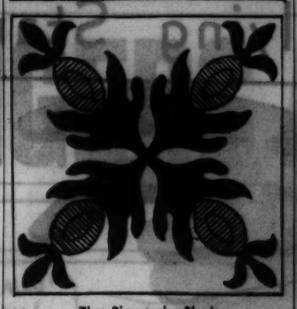

The Pineapple Block.

BY NANCY CABOT.

Here is another of the many pineapple patterns known to the quilt world. Although this block is larger and more elaborate than the one shown previously in this department, it requires fewar blocks for the completed spread. Yellow and green, brown and green, and soft red and green are popular color schemes for this particular pineapple block. The serpentine or ocean wave quilting design is especially suitable for the completion of the coverlet.

For a pattern of this quilt design, send 5 cents in stamps or coin to Nancy Cabot, Chicago Tribune, printing your name and address clearly. Or call at the Tribune Public Service offices, One South Dearborn street, and Tribune Tower.

Write New Version of 'Merry Widow' for Chevalier Film

BY GEORGE SHAFFER.

Hollywood, March 4.—[Special.]—Not only is Metro-Goldwyn-Mayer having "The Merry Widow" rewritten to frame the tuneful old favorite for the personality of Maurice Chevalier, but the moot question has developed of what kind of uniforms to have him wear as Prince Danilo. When you see it on the screen there won't be much of the same stuff left to provide you with comparisons between Chevalier and the silent portrayal given by Jack Gilbert or the old and new film versions by Mae Murray and Jeanette MacDonald. The studio explains the rewriting of the story as "changes of characterization in order to be more forceful, dramatic, and human with Chevalier than the conventional comic opera rôle." The studio also says "the exact locale of the story will not be shown." Admirers of the old will be glad to hear they won't change Franz Lehar's music.

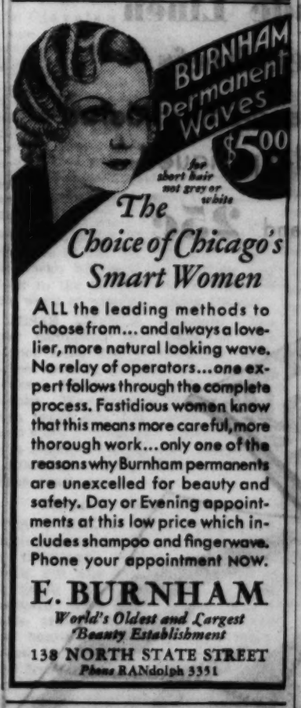

ALL the leading methods to choose from... and always a lovelier, more natural looking wave. No relay of operators...one expert follows through the complete process. Fastidious women know that this means more careful, more thorough work...only one of the reasons why Burnham permanents are unexcelled for beauty and safety. Day or Evening appointments at this low price which includes shampoo and fingerwave. Phone your appointment NOW.

E. BURNHAM
World's Oldest and Largest Beauty Establishment
139 NORTH STATE STREET
Phone RANdolph 5351

Royalists in Rasputin Film Fictitious, Says Lionel Barrymore

Columbus, O., March 4.—(AP)—To the man who played the "Mad Monk" Rasputin on the screen, the libel suit being heard in London against the picture's producers is "like the second baseman who saw a picture in which a second baseman dropped the ball and lost the game."

The ball player concluded, said Lionel Barrymore, portrayer of the title rôle in Metro-Goldwyn-Mayer's "Rasputin and the Empress," "that he was the second baseman in the picture and so went out and filed a damage suit."

In his dressing room at a theater here where he is making a personal appearance Barrymore explained that he knew little about the case except what he read in the newspapers.

"But," he said with a wave of his hands, "it seems to me that members of the Russian royalty, who were made heroes and martyrs in the picture, have become offended at the portrayal of wrong against them for which they were in no way responsible."

He explained that as far as he knew, the royalist characters in the picture were entirely fictitious—that they were invented to provide a build-up for the dastardly escapades of the "mad monk."

THIS WEEK ONLY

It leaves the hair lustrous and smooth, with ringlet ends; no finger waving or combs necessary; shampoos and set included.

PERMANENT WAVES
Eugene
Frederic
Gabrielsen
$2.50

PLASTIC MASQUE FACIAL
Special for this week
Regular Price $2.50..... **$1**

Special, 3 for $1
Shampoo, Finger Wave
Eyebrow Arch, Facial

WATCH FOR OPENING OF OUR NEW SHOP
At 2410 Lawrence Ave.

Madame Love
French Hairdresser, Inc.
31 E. Madison
Ground Floor Dearborn 0304-6603
35 W. Monroe St. Dearborn 3742

FRANKIE MASTERS
AND HIS ORCHESTRA
WITH A
SPARKLING, NEW
FLOOR SHOW
FEATURING
8 EVANS CO-EDS
AMERICA'S CAMPUS SWEETHEARTS
JIMMY MATTERN
SOLO WORLD FLYER—IN
"PERILOUS MOMENTS"
BEUVELL & TOVA
DANCE IMPRESSIONS DE LUXE
AND
HELD OVER BY REQUEST
ZELDA SANTLEY
America's Foremost Mimic
"ALL THE GREAT STARS IN ONE"
COLLEGE INN
NO COVER CHARGE
NO MINIMUM

STAR and GARTER
MADISON at HALSTED
BURLESQUE
4 SHOWS DAILY 2-3:30-7-9:45
ON THE SCREEN
John Barrymore
"Counsellor at Law"

AMUSEMENTS.

SELWYN PHONE CENT. 8240 POP. MATS. WED.-SAT.
Eves. 50c to $1.50; Mats. 50c to $1
10 MINUTE ALIBI
Direct from Intact from Erlanger
WITH ORIGINAL NEW YORK CAST

CORT MATINEE Wed. & Sat. 50c to $1.50 Every Night 50c to $2.00
LOUISE GROODY
In B. M. Kaye's Romantic Comedy
"THE CURTAIN RISES"
with DONALD FOSTER

STUDEBAKER Matt., 2:40; Nites, 8:40 Phone HAR. 2782
$1 Mat. Wed., Thur., Sat.; Nites 50c-$1.50 Balcony $1
Frances Kennedy 2nd in Leslie Howard's
'ELIZABETH SLEEPS OUT'

YOU HAVE THE WHITEST TEETH I'VE EVER SEEN

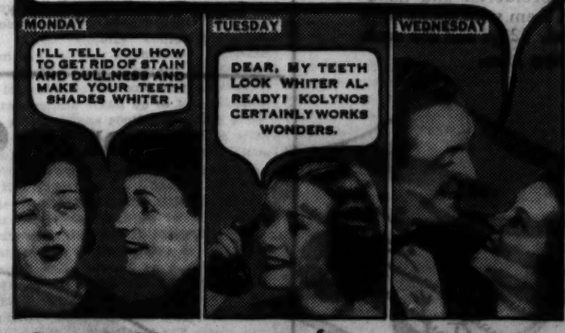
MONDAY
I'LL TELL YOU HOW TO GET RID OF STAIN AND DULLNESS AND MAKE YOUR TEETH SHADES WHITER.
TUESDAY
DEAR, MY TEETH LOOK WHITER ALREADY! KOLYNOS CERTAINLY WORKS WONDERS.
WEDNESDAY

Scientific Way Cleans Dull, Stained Teeth Faster And Better... Makes Teeth Whiter... Try It

NOW don't let dingy, yellowish, ugly-looking teeth stand in the way of happiness. If you are one of those who have tried perhaps a dozen different ways to make your teeth attractive, we urge you to try Kolynos—the dental cream that acts differently from any preparation you have ever used.

You use Kolynos just as you would any ordinary toothpaste—with these two exceptions... use only half as much and put it on a dry brush. Don't wet your brush. You'll see results almost at once. Teeth will gain a new sparkle, new lustre, new whiteness.

This scientific dental cream cleans and whitens teeth so much better and faster because it contains certain properties not found in ordinary toothpaste. It contains the finest cleansing and whitening agents known to science PLUS an important ingredient—an antiseptic that dental authorities say should be added to remove the "bacteria plaque" which makes teeth look so dingy and dull.

This extra-cleansing improves teeth as nothing else can. You'll find it quickly makes your teeth whiter—shades whiter.

We say try Kolynos. See for yourself how its unique action brightens and whitens teeth. Get a tube of this amazing dental cream from your druggist today.

KOLYNOS DENTAL CREAM

A "Value-Full" Week Gets Off To a Flying Start with These Six Sales Events!

We Cannot Buy to Duplicate These Values Today

Fine French Suede Gloves

$1.78

THE lighter colors are a refreshing change from the dull gloves you've been wearing all fall and winter. The suedes in eggshell, bisque, butter, beige, and faun colors. The capeskins in beige, willow, tan, brown, black, pearl, and gray.

If we were to buy these fine, washable suede gloves today, we could not possibly sell them at this amazingly low price. Fashioned with the most exquisite care of the finest lightweight skins in the popular four-button length. $1.78 pair.

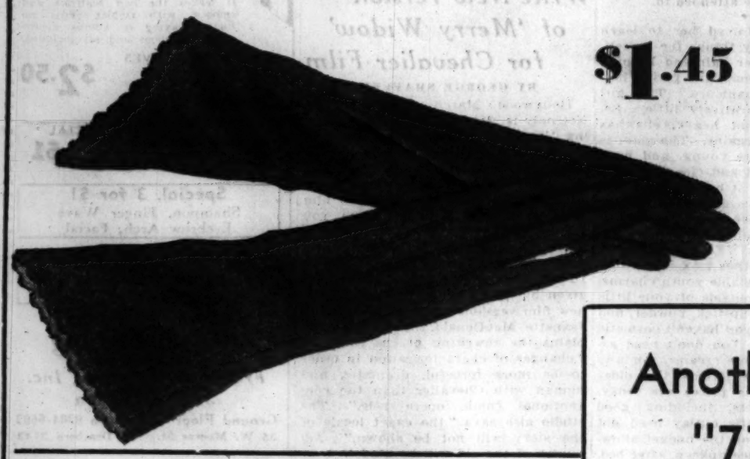

$1.45

Washable Capeskin Slip-ons, $1.45

Pull on these lovely capeskin gloves. See how soft the skins are. How they mould into the trimmest lines. They're perspiration proof. They won't crack or discolor—thanks to the chrome tanning. They're the kind of gloves the most fastidious women crave. $1.45 pair.

Gloves, First Floor.

First Again!

Vionnet's "Le Sac"

Copied in Three Sizes and Seven Materials

Just to look at these bags, you'd think they cost double this special sale price. That's because we had them copied under our own careful supervision. Every line, every detail, which made the original stand out, reproduced exactly. You'll simply adore the huge wooden or prystal-like ring for a handle. It gives these bags a delightfully informal air that makes them fit perfectly into the spring picture. Priced each—

Handbags, First Floor.

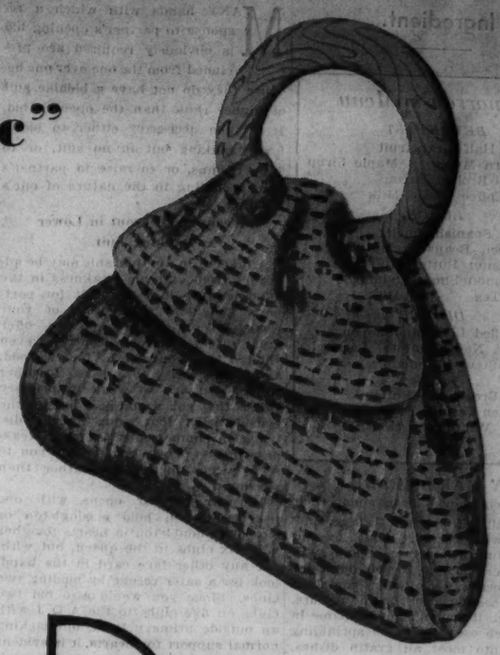

$2.85

P is for Prints, Paisley, Polka Dots, Plaids, Pin Stripes, Pigskin Grains, Panama Cloth

Hand-made Linen Handkerchiefs

Hand-Rolled, Hand-Embroidered And Hand-Appliqued

12½c and **25c**

Have you ever seen such a lot of fine handwork in women's handkerchiefs at this low price? Styles to suit every individual and every taste. Most of them are the popular sport size. Gay or conservative spring prints—all hand-rolled. Fine linen—elaborately hand-embroidered and hand-appliqued. Whites—lots of them with spoke hemstitching. According to kind. 12½c and 25c each.

Handkerchiefs, First Floor.

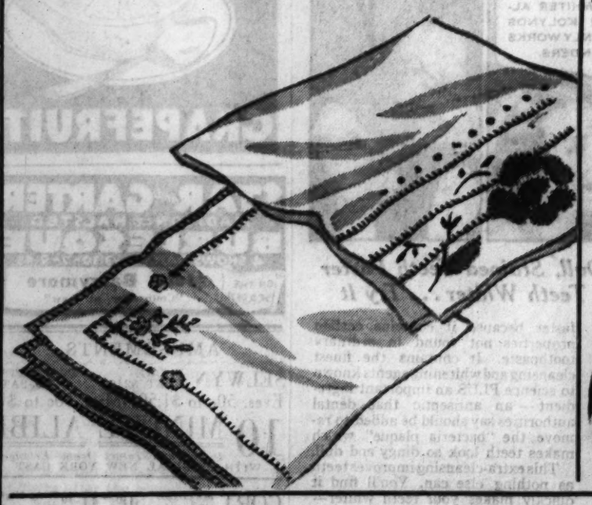

Another One of Our Famous "77c" Silk Hosiery Sales

77c Pair

Lace-Top, White-Line, Plain-Picot

Our famous "77c" hosiery sales have made many friends who will delight in the opportunity to stock up for Spring at a decided saving. These three styles have an extremely enthusiastic public even when not on sale. Our customers assure us that they wear well in spite of their filmy appearance. It's thanks to the high-twisted silk and the reinforced toes, heels, and soles. A wide choice of new spring colors—Minx, Blend, Townwear, Sandrose, Moth, Tamale, and Smoke.

Hosiery, First Floor.

"School-Girl" Collars Grow Sophisticated Enough to Be the Newest

Grown-up Fashions

$1.65

Eight Styles To Choose

Again we lead the field with schoolgirl collars and collar sets that are refreshingly different. Inspired by captivating schoolgirl frills, yet sophisticated to the 'nth degree. Bibs, jabots, and tabs featuring high and low necklines. Many styles to choose in white and dusty pink crepe and Celanese taffeta. $1.65 each.

Neckwear, First Floor.

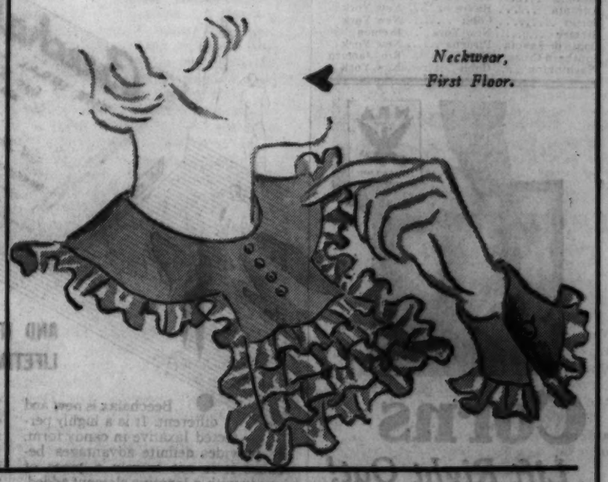

Sports Costumes Like Their Jewelry Big and Bright

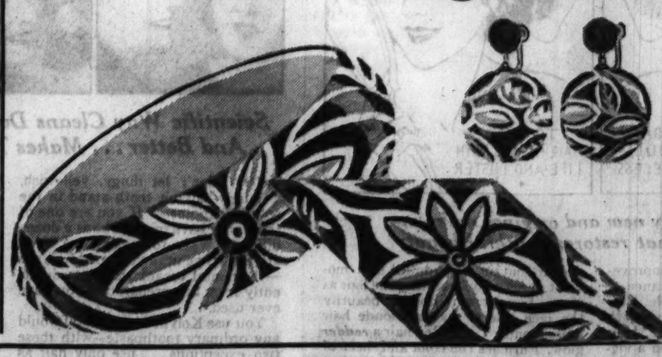

75c

This new, massive jewelry is being shown in Paris with tailored silks, sports clothes, and fall tweeds. We've made a startling collection at a very special price. Vivid greens that make Eel gray costumes come alive. Amber and blues that make even last year's brown frock look new. Reds to accent your navy costumes.

75c each, 3 pieces for $2

Jewelry, First Floor.

CARSON PIRIE SCOTT & CO

SECTION TWO
SPORTS MARKETS
WANT ADS

Chicago Daily Tribune

THE WORLD'S GREATEST NEWSPAPER

THE TRIBUNE'S TELEPHONE NUMBER IS
Superior 0100
Call this number for quick-action want ads

MONDAY, MARCH 5, 1934. *** 19

HAWKS BEAT MAROONS, 4-2; TIE RANGERS AGAIN

BABE HERMAN SIGNS, BUT ROOT IS CUB HOLDOUT

Report $15,000 as Offer to Pitcher.

BY IRVING VAUGHAN.
[Chicago Tribune Press Service.]

Avalon, Cal., March 4—The Cubs, seeking physical perfection which they'll need for the tough summer ahead, slipped into their Catalina Island camp this noon under cover of one of California's justly famous high fogs. The unusual weather, however, worked no hardship on the athletes, who expect to go to work tomorrow on a ten day siege of intensive drilling.

Not many hours after the Cubs had passed through Los Angeles, the holdout ranks were deserted by Babe Herman, who expects to be Charley Grimm's regular right fielder this summer. Charley Root, the veteran pitcher, refused to retreat from his stand that the club had taken too much of a slice from his salary of the two previous seasons.

$12,000 for Babe?

Both players conferred with William Walker, Cub president, at Los Angeles. The Babe was easily satisfied and promised to arrive in camp tomorrow. His pay last season was in the neighborhood of $18,000, and if he was able to settle for $12,000 today, he was lucky.

Root, under his previous contract was paid $22,500 for two consecutive seasons. Under the new scale adopted by the club Root undoubtedly was offered about $15,000, and now is thought to be demanding $18,000. Walker refused to consider whatever it was Root asked for. The club president said this afternoon that the next move would be up to Root.

No Sign of Billy Herman.

A third holdout, Infielder Billy Herman, was expected to show up at the Los Angeles salary conference, but nothing was heard from him. The presumption is that he is determined to stay away either until a better bid is submitted or until the California visit is about concluded. Young Bill dreads the possibilities of another earthquake such as jarred him last spring.

Only one of the party making the journey from Chicago was missing when the steamer tied up at the dock on the main stem. Woody English, the veteran third baseman, had to remain in Los Angeles this morning. He picked up a cinder in his left eye during the train ride westward and the ailment refused to yield to the emergency treatment of Doc Andy Lotshaw, the eminent trainer. Los Angeles specialists will conduct an expedition in quest of the annoying particle. Woody hopes to reach camp tomorrow noon.

Trunks Go Astray.

The final phases of the journey were not accomplished without some slight difficulties, which caused Bob Lewis, the rotund traveling secretary, no end of annoyance. At some place along the line during the night the railroad erred by side tracking the sealed baggage car which was carrying all the personal trunks of the Cubs. This omission caused no inconvenience except for Lewis, who wished to change over from his now famous coat built on the line of a hunting jacket with accommodations for twenty birds at any season. The trunks arrived this evening by special barge from the mainland.

Another slight upset was caused by a wayward cow. The boys make the jump from the Los Angeles station to the boat dock at Wilmington by special bus. Because of the low visibility this morning one of the two buses chartered for the occasion met up with a cow which had a preference for the paved highway. The cow wouldn't move and the bus couldn't stop, so there was a crash and one bus headlight went to Valhalla. The cow, however, was not impressed. She strolled into the green pastures along the road and began to eat.

Hartnett Only Fat Man.

The start of work tomorrow was preceded this afternoon by the sorting of paraphernalia at the team's club house on the waters edge. Mr. Lotshaw insisted all hands were outfitted with garments neither too large nor too small. Some may prove to be too large, however, owing to the absence of the usual number of fat men. Gabby Hartnett seems to be the only one eligible for the annual course, but the veteran has been that way every spring, so the symptoms are not alarming.

ERNIE TRIPLETT, TWO OTHERS DIE IN RACING CRASH

Imperial, Cal., March 4.—(AP)—Ernie Triplett, among the most famous of the nation's racing drivers, died here tonight as the result of injuries received in a pileup of racing cars at the Imperial county fair today.

The pileup, which came in a 50 mile automobile race, also caused the death of a driver and a mechanic.

George [Swede] Smith, 35, died in a Brawley hospital of internal injuries several hours after the accident. Hap Hafferly, mechanic, died in a hospital in El Centro. Triplett received a skull fracture.

A car driven by Mimmie Wilkinson blew a tire and turned over, pinning him beneath it. Hafferly ran across the track to free him and was struck by Triplett, who turned his car over in an effort to avoid hitting the mechanic. Triplett's machine hurtled into one driven by Al Gordon, which turned over also.

THE GUMPS—THE GOOD NEWS

THE MAN OF STONE- BIM HAS HELD TRUE TO HIS RESOLUTION- HE IS THROUGH WITH WOMEN FOREVER- NO ENTREATIES- NO ARGUMENTS OR PERSUASION WILL CHANGE HIS MIND- MAMA DESTROSS HAS TRIED IN VAIN TO BRING ABOUT A RECONCILIATION- BUT BIM WILL NOT BE MOVED-
IF THAT'S MILLIE AGAIN- I'LL HANG UP- I HATE TO BE RUDE- BUT I'LL SHOW HER I'M NOT GOING TO WEAKEN NOW-
HELLO- YES- I'M THE MAN WHO ADVERTISED- WHAT'S THAT?
YOU SAY YOU HAVE LITTLE NELL- YOU DON'T MEAN IT-
ANDY AND MIN! COME QUICK! LITTLE NELL HAS BEEN FOUND-
3-5
Reg. U. S. Pat. Off.; Copyright, 1934, by The Chicago Tribune.
SIDNEY SMITH
ONE MINUTE ELAPSES BETWEEN THIS AND TOMORROW'S CARTOON-

THOMPSON GETS TWO GOALS IN ROUGH GAME

Trudel and Kilrea Get Majors.

Before 10,000

BLACKHAWKS [4]. MAROONS [2].

Gardiner	Goal	Kerr
Conacher	L. D.	Wentworth
Jenkins	R. D.	McKenzie
Romnes	C.	Smith
Thompson	L. W.	Northcott
March	R. W.	Ward

SPARES.

Blackhawks—Abel, Sheppard, Couture, Goldsworthy, Leswick, Gottselig, McFadyen, Trudel, Coulter.

Maroons—Frew, Evans, Trottier, Brydson, Haynes, Bilnco, Cain, Robinson, Kilrea.

FIRST PERIOD.

Scoring: Blackhawks—Gottselig [Sheppard], 19:36.

Penalties—Leswick, Northcott, Frew.

SECOND PERIOD.

Scoring: Blackhawks—Thompson [Romnes-March], :45. Goldsworthy [Leswick-Trudel], 9:30. Maroons—Smith [Wentworth], 2:55.

Penalties—Kilrea [major], Trudel [Major].

THIRD PERIOD.

Scoring: Maroons — Northcott [Smith], 3:14. Blackhawks—Thompson [March-Romnes], 9:00.

Penalties—Haynes, Ward.

STOPS.

Gardiner	8 9 8—23
Kerr	11 11 14—36

Officials—Rodden and McCurry.

BY CHARLES BARTLETT.

The Montreal Maroons and the Blackhawks, who are in danger of meeting up with each other in the imminent Stanley Cup play-offs, engaged in a hocky match before 10,000 at the Chicago Stadium last night and the result augured well for Chicago in the title play, seeing as how the Hawks won, 4 to 2.

Father Mike Rodden, the patriarch of the National Hocky league, and a Mr. McCurry, who may be called the unknown referee because he is the only official in the organization without a number, had a busy evening trying to solve the checking and jostling which went on, but finally settled for seven penalties, two of them majors. The latter were given to Wallie Kilrea and Louie Trudel for a rassling bout which they put on near the end of the second period.

Back in Tie.

The Hawks' victory was highly remunerative, since it moved them back into a second place tie with the New York Rangers in the American division of the league. The Maroons, on the other hand, continued to linger only a half game ahead of their home town foes, the Canadiens, in second place in the Canadian section.

The Hawks thus are certain of meeting at least one Montreal team in the play-offs, since it seems unlikely that they will run into the Detroit Red Wings, now in first place, who come to the Stadium Thursday night.

Johnny Gottselig scored the first Hawk goal with only 24 seconds of the first period, which was quite rugged, remaining. Paul Thompson then collaborated with Doc Romnes and Mush March on the second in the first minute of the second period. Hooley Smith contributed the first Maroon goal.

Youngsters Get Together.

The children's minute then came on for the Hawks, Leroy Goldsworthy, Trudel, and Jack Leswick, the youngsters of the Hawks, getting together in the middle of the second period, with Leroy scoring his first Chicago goal with the assistance of Louie and Jack.

Baldy Northcott accounted for the second Montreal goal at the opening of the third period, but Thompson, March, and Romnes came back and contributed the Hawks' fourth goal, with Paul getting the shot.

TENNES WINS IN FLORIDA MOTOR BOAT RACING

New Smyrna, Fla., March 4.—(AP)—America and France divided honors in the second and third of a series of international motor boat races here today. Thirty thousand spectators saw the speedy little class X boats speed around the course for the ten mile events.

Horace Tennes, 21 years old, Northwestern university engineering student from Chicago, again placed his Miss Hootnanny VI. in front to score a smashing victory over Jean Dupuy in the second race here. Dupuy came back to win the third event, after Tennes' craft developed motor trouble while leading into the final lap. Tennes won the first race between the best drivers from six countries yesterday.

Tennes hit the starting line with the gun and stayed in front in the event he won today. He averaged 52.50 miles per hour. Dupuy averaged 52.386 to win second place.

Walter Everett won the three heats of the Sir Thomas Lipton trophy race today. He averaged 52.32 miles per hour for the first heat, and won the others handily.

Tennes, also entered in the class P event, placed second, and Cal Meloon, Pinecastle, Fla., was third.

Talking it Over

BY ARCH WARD.

TWO members of Purdue's Big Ten championship basketball team were included in the university's distinguished student list released a few days ago. . . . They are John Eddy, forward, and William Fehring, center. . . . Carleton college of Northfield, Minn., has won 62 straight basketball games on its home floor. . . . its Midwest conference run of 46 in a row on all courts was stopped by Coe last week, but Carleton evened up in the return engagement at Northfield. . . .

WILLIAM FEHRING.

Bronko Nagurski was a grieved young man when he rolled into Minneapolis after his coast trip with the Bears. . . . While in California he had his pockets picked. . . . He wasn't so sore about losing $15, but the thief took all the cards he had collected for various gridiron honors. . . .

For no reason at all Dykes, Haas and Simmons of the White Sox have started calling one another by their middle names. . . . It's Algy Dykes, Willie Haas, and Harry Simmons. . . . Clark Shaughnessy, football coach at the University of Chicago, almost cost the Maroons a conference championship in 1913. . . . In the closing moments of the Chicago-Minnesota game that fall, with the Chicago eleven leading, 13 to 7, Shaughnessy, playing full back for the Gophers, broke away for a long run. . . . He was brought down by the last Chicago man in his path, Nelson Norgren, now one of Shaughnessy's assistants on the Midway. . . .

The University of California at Los Angeles permits athletes to earn money by granting them the concession of operating an automobile parking stand adjacent to the university buildings. . . . Other students pay 50 cents a month to park there. . . . The athletes net a tidy sum, for usually about 3,000 cars are parked daily. . . . Harry Meade, center on the Augustana college basketball team, is 6 feet 10 inches tall. . . . Tommy Armour will compete in the British open golf tournament this year. . . . Gene Ronzani, half back with the Bears, has resumed his law studies at Marquette. . . . He is keeping fit physically by scrimmaging with the basketball reserves.

Babe Herman of the Cubs contributes this: "One year Jumbo Elliott reported at the Brooklyn training camp weighing 248 pounds . . . Wilbert Robinson, then our manager, ordered the squad to take two turns around the field. . . . Jumbo started out bravely but after 100 feet halted and walked back to Robby. . . . 'Hell, Robby,' Jumbo said, 'I can't afford to weaken myself by training down too fine.'" . . . According to Herman, Robinson was so surprised he let Jumbo get away with it. . . . Ken Rouse, Chicago football captain in 1927, two years ago ran lie detector tests at Stateville penitentiary on inmates who persisted in claiming their innocence. . . . Of more than 100 examined only two appeared to be guiltless, according to the tests. . . . Jimmy McClure, ping-pong champion of Indiana, is only 17 years old. . . .

Nelson Droulard, Michigan pole vaulter, took 20 hours of work in school last semester, one-third more than the average course, and earned all A grades. . . . Bill Boice, back stroker on the Wolverine swimming team, who elected 17 hours, also scored a perfect rating. . . . When De Paul university defeated Western State Normal at Kalamazoo last week it was the first trimming the Teachers had taken on their own court since 1929, when Valparaiso scored a 31 to 28 victory. . . . Max Hayford, Northwestern university ticket manager, is commodore of the Sheridan Shore Yacht club in Wilmette, and holds several Lake Michigan sailing championships. . . . Jerry Jordan, assistant baseball coach at Illinois and also assistant to Athletic Director George Huff, enlisted in the navy in the world war when he was 17 and served 17 months as a gob. . . . Maj. Frederic McLaughlin, owner of the Blackhawks, was the highest goal polo player developed around Chicago. . . . He was rated at six. . . .

Ten Years Ago Today—Spradling of Purdue was leading the Big Ten scorers with 113 points. . . . It was rumored that Knute Rockne would be the next Iowa football coach. . . . Howard Jones, former coach at Iowa, arrived at Durham, N. C., to assume a position as director of the athletics at Trinity college. . . .

DAY OF REST? NOT FOR SOX—19 ASK CHANCE TO WORK

So Vacation Turns Into a Regular Practice.

BY EDWARD BURNS.
[Chicago Tribune Press Service.]

Pasadena, Cal., March 4.—There seems no end to this mysterious training enthusiasm the White Sox are manifesting this year. Take today, for instance: Manager Fonseca had called it a day of rest; several pitchers wanted to work out when the mercury mounted to the eighties; more and more athletes got the urge, and the windup was a regulation drill for 19 performers who had asked to work on their day off.

The records are not complete in such matters, but today's wilful demonstration is thought to be a world mark. An odd thing about the pepped up scene is that it is not attended by any pennant talk. The lads do not appear to be kidding themselves about anything. They simply are going about their labors with increased earnestness.

Maybe They Like Contracts.

Gratitude is a word that does not figure largely in the baseball vocabulary, but it may be that the White Sox players, who formed a rather mediocre sixth place team in 1933, have concluded they have been pretty well taken care of in their contracts, as they read of the troubles experienced by men who played on the winning teams of the American league.

Nomadic Luke Appling continues to roam and it is hoped that he eventually will come this way. Sox officials feel confident that if he happens to be looking out the window and sees "Pasadena" on the station he will scamper off the train, seek out Owner Comiskey's bungalow, and sign.

Tonight a Pasadena telegraph operator told Owner Comiskey he had been on a wire with an Atlanta operator and had been advised that a man resembling Appling had been seen getting on a westbound train. So, you see, it's getting to be a man hunt of considerable proportions.

C'mon, Luke, Get a Pen!

The Sox officials haven't started to really worry about Luke's safety or their failure to hear from him. If it turns out that he is balking, however, there will be plenty of action. Shortstops who can hit .322 aren't to be picked up every day. While Luke's fielding last year left something to be desired, he has shown steady improvement and observers are expecting him to have a great season.

Routine practices are scheduled for tomorrow and the two succeeding days. By that time the athletes should be able to stage a few red hot intra-club games.

ROSS BATTLES KLICK TONIGHT IN TEN ROUNDS

San Francisco, Cal., March 4.—(AP)—Barney Ross, lightweight champion, and Frankie Klick, holder of the synthetic junior lightweight title, will meet here tomorrow night in a ten round bout. The bout is expected to draw 10,000 fans to the civic auditorium.

Ross also is recognized as junior welterweight champion in Illinois and California and this title will be at stake. Klick has had to increase his weight for this bout in order to come in over the 135 pound lightweight limit. He is normally a featherweight. There will be only a pound or so difference between the pair as Ross is expected to weigh around 137 pounds.

Ross will go into the ring a 2½ to 1 favorite. He is a decidedly better boxer than Klick, although the latter has improved considerably since his last appearance here more than a year ago.

As a basis of comparison each has fought Tony Canzoneri. Ross won his two titles from Tony and beat him in a return match. Klick lost a fairly close decision to Canzoneri.

Orrego Sets Chilean Dirt Highway Record

SANTIAGO, Chile, March 4.—(AP)—Carlos Orrego, driving a Ford, set a new Chilean record of 160 kilometers an hour over a dirt highway course between the towns of Malloco and Penaflor today. Santiago Lazo, in a Studebaker, was second, and Pedro Pavone, in an Auburn, third.

$75,000 CUB BEAUTY

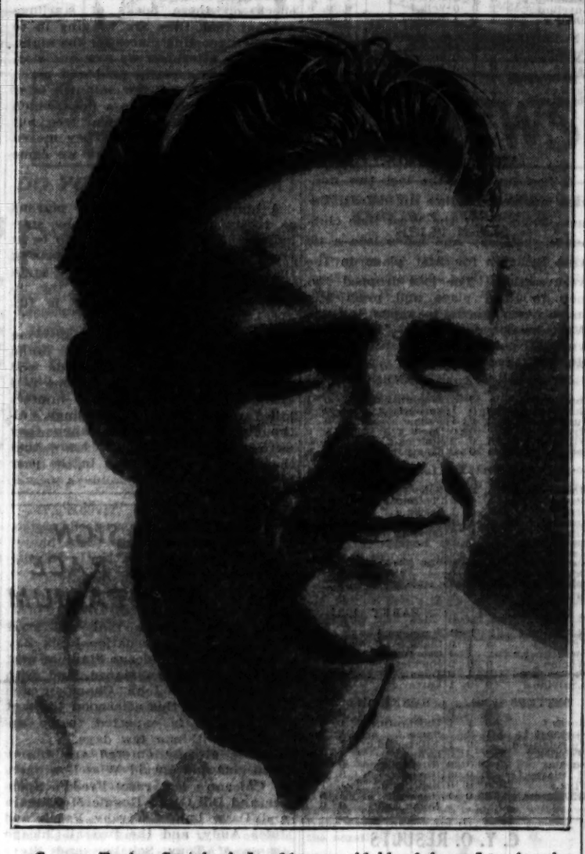

George Tucker Stainback Jr., 21 year old blond from Los Angeles, who is expected to play a lot of baseball for the Cubs this season. The late William Veeck insured Stainback for $75,000 when he purchased him two years ago. [Acme Photo.]

Stainback Is Cubs' Latest Outfield Find

[This is the first of a series of articles on rookies in spring training with the Cubs and the White Sox.]

Chicago's north side, for years the stamping ground of outfield idols, is promised another sensation when the Cubs return to Wrigley field on April 7 to meet the Washington Senators, American league champions, in a spring exhibition series.

He is George Tucker Stainback Jr., familiarly known throughout the Pacific Coast league as Tuck.

Cubs outfield candidates include Chuck Klein, Kiki Cuyler, Riggs Stephenson, Babe Herman and Stainback. Tuck is the youngster of the quintet. He was born Aug. 4, 1912, at Los Angeles. During the last two seasons he starred as a member of the Wrigley owned Los Angeles team, both as a hitter and a fielder.

Stainback was purchased by the late William L. Veeck in the fall of 1932, following which he was insured for $75,000 and permitted to linger with the Angels for seasoning.

He is 5 feet 11½ inches tall and weighs 170 pounds. He is a blond with brown eyes and a chap who might have fared successfully in the movies. He is single and hits and throws right handed.

In 1933 Tuck hit .335, as compared to his mark of .356 in 1932. His 264 hits last season included 41 doubles, seven triples and 19 home runs. He stole 19 bases, scored 149 runs and drove in 148.

Wonderbolts Beat Sparta, 2-1; Enter Western Cup Final

The Wieboldt Wonderbolts soccer team yesterday defeated the Sparta Leaders, 2 to 1, in a western semi-final game for the National cup. The victory gave the Wonderbolts the right to meet the Stix, Baer and Fuller team of St. Louis in a three game series for the western championship next week. Six thousand saw the contest at Sparta stadium.

After 25 minutes of scoreless play, Vleck of the Sparta Leaders shot the ball past Goalie Hjulian for the opening goal. Sparta held this 1 to 0 advantage at the half.

The Wonderbolts returned in the second period to score after only three minutes had elapsed. Monro crossed to Cuthbert who booted in the ball to even the count. After 20 minutes more of battling Marshall suffered an injury and was replaced by Coutts, who picked up a neat pass from Lilly to score what proved the winning goal.

Sparta then carried the attack to the Wonderbolts, but was repulsed by the brilliant defense work of Scott, Hjulian, and Davidson. Vleck lost a chance to tie the score near the end of the contest as the ball just missed the goal. Lineup:

SPARTA		WIEBOLDT WONDERBOLTS [2].
LEADERS [1].		
Baer	Goal	Hjulian
Rebello	R. B.	Scott
Murnka	L. B.	Davidson
Sterba	R. H.	Walker
Nudera	C. H.	Tomik
Ogilvie	L. H.	Hay
Greenlees	O. R.	Monroe
Pavlieck	I. R.	Marshall
Wolf	C.	Harker
Vleck	I. L.	Cuthburt
Vidano	O. L.	Lilly

Substitutions: Sparta—Matos and Fencil. Wonderbolts—Coutts and Waldron.
Goals—Cuthburt, Coutts, Vleck.
Referee—R. Murphy, St. Louis.

AN OLD HOSS TRADER—

was a pretty shrewd sort of a gent. He knew a bargain when he saw it. And if old Joe Hoss Trader were around today, he'd snap at the chance to buy tickets to the Golden Gloves finals, for these bouts offer boxing's best show and boxing's biggest bargain.

The fights—24 thrillers—will be waged in the Chicago Stadium ring Friday night. And there's no need to cripple the family bank roll, either. For there are plenty of choice seats available at $2.20, $1.65, $1.10 and 55 cents. All are reserved. Top price is $3.30.

Where to get 'em: Tribune Public Service office, 1 South Dearborn street, and Tribune Tower. Address mail orders to Golden Gloves Ticket Manager, Tribune Tower, Chicago.

MIDDLEWEIGHTS? WORLD'S BEST IN GOLDEN GLOVES!

Champions Go on Parade Friday Night.

BY WILFRID SMITH.

Only 24 fights of three rounds each remain on Friday before the 1934 Golden Gloves champions take their places in the line of succession in amateur boxing's greatest tournament.

Not only will Friday's finale have the greatest number of evenly matched bouts, it will have the greatest number of out of town contestants, 24 boys. Also it will reach an attendance mark that will compare favorably with the 1931 Golden Gloves finals, when an all-time indoor record for both professional and amateur bouts was established.

More than 23,000 saw the final bouts in Chicago in 1931. While many excellent seats now remain at all prices, from 55 cents to $3.30, this won't be the case three days from now. Tickets may be purchased at the Tribune Public Service offices in the Tribune Tower and at 1 South Dearborn street.

160 Pounders Lead.

Now about these semi-final and final matches. After all, it is the ability of these 32 boxers, survivors in a field of more than 8,000, that was responsible for the all time attendance marks during the Tournament of Champions. These boys can fight. In addition, they fight with such abandon, with so wholehearted a purpose, that each match is a torrent of action.

Probably no weight class offers better proof of ability, experience and courage than the middleweight. Who will emerge a winner from this group—Charles Wozniak, Bill Treest, Fred Tyus, and Fred Caserio?

It is no vain boast to say that no better group of four amateur boxers can be found in the country. For that matter, there probably is no amateur middleweight in the world who could conquer these boys. Now, let's prove it.

We'll start with Fred Tyus, veteran amateur from Peoria, Ill. This Negro lad has fought most of his bouts downstate, and consequently is not well known in Chicago. But Kenneth Jones of the Peoria Journal Transcript will give you an argument if you insinuate that Tyus can't lick Caserio, Treest, or Wozniak. Before the Tournament of Champions a week ago, Caserio picked Tyus as one boy outside of Chicago most likely to qualify for the semi-finals. Tyus did just that.

Wozniak Can Punch.

How about Charles Wozniak? Don't underestimate this husky middleweight, champion of the Catholic Youth Organization, veteran of three Golden Gloves tournaments and the C. Y. O. intercity competition last January in San Francisco. Wozniak is a fighter, not a boxer. He throws a lot of punches, and only a rugged scrapper can stand up to him. There'll be a lot of fans rooting for this popular young man and hoping he wins his first diamond studded Golden Glove Friday night at the Stadium.

Bill Treest of St. Charles, Ill., winner of the 160 pound title in the Joliet sectional, qualifies in this select foursome. In 1932 Bill started on the trail of the Golden Glove as a welterweight and finished as a member of the Chicago squad which invaded Madison Square Garden. Bill was an alternate. Last year he was nosed out by Caserio in the finals and again was on the sidelines when Jim Cummings and Caserio were the middleweight fighters on the Chicago team which defeated New York at the Stadium, 10 bouts to 6.

Just to prove that he was a better man, Treest entered the Central A. A. U. tournament and defeated Cummings. As champion of Illinois and Wisconsin, Bill went to Boston and reached the finals. Treest likes to slug it out with an opponent, and this sometimes has cost him the decision when he was piling up points by superior boxing.

Caserio Is Veteran.

Fred Caserio needs no introduction. Caserio's 23 now, and in his long career [he first boxed in a Golden Gloves tournament six years ago] he fought in Boston, New York, San Francisco, and the way stations. Golden Gloves champion in 1931, captain of the team which overwhelmed New York at the

[Continued on page 21, column 7]

CLEVELAND BOYS O. K., BUT DON'T GET TOO CLOSE!

Six Golden Glovers All Pack Punches of K. O. Variety.

BY FRENCH LANE.

Who are these Cleveland dandies who have caused such a turmoil in in THE TRIBUNE'S Golden Gloves fighting ranks?

JOE BAUER.

Surely they must be just a little something more than good amateur boxers to create such a stir. There must be something behind this great drive the Cleveland team is making for the championship.

Yet upon close scrutiny they don't seem to be anything more than a group of plucky kids who get great enjoyment out of their conquests.

Levels Likes His Cigars.

See if you don't come to the same conclusion after you read these short sketches of the six lads from Cleveland who will soon be on their way back to the battle fields to finish up the work of winning Golden Gloves:

JESSE LEVELS, flyweight — Has just completed two years of high school work and is attending night school now in an effort to finish the course. He has ambitions to be a pianist. Was born in Memphis nineteen years ago, but moved to Cleveland when a youngster. Smokes cigars as a regular training diet. Never had a boxing glove on his flying mitts until three years ago.

Starts in Street Scraps.

TROY BELINI, bantamweight — A sophomore in the Lincoln High school in Cleveland. Comes from Italian stock, but was born in Akron and is 18 years old. Aims to be a great mechanic some day. If not that, a radio announcer. He plays baseball and basketball. Won so many arguments in street scraps on his way to and from school his playmates urged him to take up amateur boxing. It's his left jab that mows down the opponents.

FRANK BOJACK, lightweight — Comes from a fighting family. He's the kid brother of the pro, Eddie Bojack. Doesn't know whether he likes boxing or baseball best, but plans to withhold final decision until he whips Barney Ross and Jimmy McLaren. Shaved his head just before Tournament of Champions opened. Says it's an omen of good luck in his family. His enormous appetite has come closer to whipping him than any amateur lightweight, but so far he has been able to scale down to 135 pounds.

Danny's an Honor Student.

DANNY FARRAR, welterweight—Comes from Youngstown, O., where he works in his father's shoe repair shop. Was an honor student at South High in Youngstown when he was graduated last year. He was a good football player and mixed it with boxing during last two years in school. Endeavoring to land college scholarship now and wants to study engineering.

JOE BAUER, light heavyweight—Another member of a fighting family, his brother being Frankie Bauer, a popular Cleveland professional. He works as a welder in a Cleveland factory and has been boxing among the amateurs for three years. He's also a star ice skater. Admits he won't lose any time turning "pro" soon as he wins a Golden Glove.

Steve Packs a Wallop.

STEVE SMOZY, heavyweight — [Note: the other heavyweight semi-finalists should not read this.] Steve smacked an opponent so hard with his right in the Cleveland tournament the opponent's jaw was fractured. He works in the machine shop of a steel company. He's 21 years old and is of Polish descent. Scored three straight knockouts in the early rounds of the Tournament of Champions.

But after all, these Cleveland fighters aren't anything to worry about so long as you don't have to get any nearer to them than the press row.

College Basketball

YESTERDAY'S RESULTS.

Canisius, 33; St. Bonaventure, 31.

JOHNNY STROPPA, GENE HIGGINS TO BATTLE TONIGHT

Johnny Pacek Is to Fight Walter Madey.

Johnny Stroppa, Winnipeg, Man., junior welterweight, will meet Gene Higgins of Chicago in the eight round windup of the boxing show tonight at Marigold Gardens, Broadway and Grace street.

Higgins replaces Mickey Joy, who was awarded a disputed decision over Stroppa Jan. 22 against the Winnipeg fighter. He earned the chance by whipping Joy Feb. 19 and stopping George Engel last Monday.

Johnny Pacek and Jimmy Christy, former amateur champions, will appear in supporting bouts. Pacek is paired with Walter Madey, south side heavyweight, and Christy will hook up with Joey Bozak, Blue Island featherweight, at four rounds. Lenny Cohen, local bantamweight, collides with Frank Mirabel of Argo in a five round semi-final. The card:

Johnny Stroppa vs. Gene Higgins [8], 142.
Frank Mirabel vs. Lenny Cohen [5], 120.
Johnny Pacek vs. Walter Madey [4], heavyweights.
Jimmy Christy vs. Joey Bozak [4], 126.
Matt Dour vs. Lou Bolton [4], 165.
Tony Hadlich vs. Pete Hoitz [wrestling].

Six bouts will comprise the program tonight at Midway arena, 6115 Cottage Grove avenue.

Don Mesina and Al Schlarato, 137 pound fighters, will clash in the five pound semi-final. Four round preliminary arguments will bring together Jack Kranz and Frank Ketter, heavyweights, and George Schrosbree and Paddy Waltier, lightweights.

Kid Mephisto and Pierre Labell have signed to appear in the semi-final to the Alex Kasaboski-Franz Hart windup wrestling bout at the Rainbo Fronton Wednesday. Paddy Mack, Columbus, and Ted Traves, Los Angeles, are to wage a battle for 30 minutes in a preliminary. Zack Malkov, north side light heavyweight, will appear in another against an opponent yet to be signed.

Jim Londos, heavyweight wrestling title claimant, and Jack Smith of Chicago will meet in the main event at Milwaukee Wednesday. Jim McMillen of Grays Lake, Ill., clashes with Milo Steinborn in the semi-windup. Supporting encounters:

Buckets Goldenberg vs. Jack Zaravitch.
Broncho Nagurski vs. Floyd Marshall.

The wrestling card at Quincy, Ill., next Monday has been announced by Promoter Russell Gross. It follows:

Jack Smith and George Mack.
Hans Bauer and Charles Peterson.
Vic Soldat and Jack Mason.

Frank Battaglia, Winnipeg, Man., middleweight, left town yesterday for Minneapolis. . . . Jerk Doran, former manager of My Sullivan, has been appointed matchmaker for the Minneapolis Boxing club. His first program will be held on March 9 and the second March 19. . . . Paul Lee, Indianapolis bantamweight, and Bobby O'Dowd of Sioux City, Ia., are matched at Hot Springs, Ark., next Monday.

Paul Dazzo, west side junior lightweight, will resume training labor this afternoon for his 10 round encounter with Leo Rodak of the south side at White City next Monday. He took a rest yesterday. . . . Jackie London, who was considered one of Chicago's most promising boxers three years ago, has started preparations for a comeback. He now weighs 133 pounds. F. M.

KIRKWOOD AND SARAZEN BEATEN IN MIAMI GOLF

Miami, Fla., March 4.—(AP)—Gene Sarazen and Joe Kirkwood were beaten in the first round of the international four ball professional golf tournament today. They were defeated by Phil Perkins of Cleveland and Ralph Stonehouse of Indianapolis, 2 and 1, over the 36 hole route.

The defending champions, Horton Smith of Chicago and Paul Runyan of White Plains, N. Y., were forced to go two extra holes to counquer Willie Klein and Jimmy Hines, a Long Island pair.

The Detroit combination, Al Watrous and Mortie Dutra, defeated Johnny Farrell and Joe Turnesa, 1 up in 36 holes.

Walter Hagen combined with Tom Creavy of Albany, N. Y., to eliminate John Golden of Noreton, Conn., and Bill Burke of Cleveland, 4 and 3.

The British open champion, Densmore Shute, and Al Espinosa of Akron, O., won over Victor Ghezzi of Rumson, N. J., and Jules Huot of Quebec, Canada, 6 and 4.

Willie MacFarlane of Tuckahoe, N. Y., and Johnny Revolta of Milwaukee, beat Reggie Myles of Cleveland and Abe Espinosa of Chicago, 1 up in 36 holes.

Tommy Armour of Chicago and Craig Wood of Deal, N. J., were the victims of another upset. They lost to the young metropolitan New York pair, Mike Turnesa and Henry Ciuci, 2 and 1.

The winners in the other opening round match were Whitty Cox and Bill Mehlhorn of New York, who eliminated Harry Cooper and Frank Walsh, both of Chicago, 2 up, in a match that went to the 36th hole.

NEWS FROM THE RACE TRACKS

FAIR GROUNDS.

FIRST RACE—Purse $400, claiming, 4 year olds and up, 6 furlongs:

Primer, 108 [Haas]	9.40	4.40	3.20
Justina, 113 [R. Whitaker]		6.00	3.60
Plumage, 108 [Dronet]			3.40

Time, 1:15. Tadcaster, Austerlitz II., Rennaissance, Manners, and Demagorgue ran.

SECOND RACE—Purse $400, claiming, 4 year olds and up, 6 furlongs:

Kai Finn, 113 [A. Wiliams]	3.80	3.60	3.00
Jim Brown, 106 [Dronet]		11.00	10.00
Rizia, 100 [Willhite]			6.20

Time, 1:14 4-5. Pass Christian, Surly, Last Stand, Santander, Hell Diver, and Ruckus ran.

THIRD RACE—Purse $400, claiming, 3 year olds and up, 6 furlongs; chute:

Gypsie Chief, 115 [Wrope]	7.80	4.20	4.00
Altena, 100 [Petrella]		4.20	3.40
Anne L., 105 [Lowry]			3.80

Time, 1:13 3-5. *Rouleau, Eva S., Chica, Little Marcelle, Thunder Lou, Mere Wave, Atmosphere, and *Whisk Me ran.

FOURTH RACE—Purse $400, claiming, 4 year olds and up, 1 mile:

L't Mint, 111 [F'nerty]	15.80	8.40	6.40
Parade Step, 108 [Hanka]		10.60	6.20
F'st Regiment, 104 [Lowe]			8.00

Time, 1:43 4-5. Blatois, Alcove, Observation, Scotland Beauty, Speckle, and Nanny D. ran.

FIFTH RACE—Purse $400, claiming, 4 year olds and up, 1 1/16 miles:

B'bon Prince, 103 [Wh'e]	14.20	9.40	4.20
Bob Weidel, 113 [Young]		5.20	3.40
Just Imagine, 105 [Haas]			5.00

Time, 1:49 2-5. Selim's Ballot, Luke Connell, Anita Ormont, Gertrude Reade, Miss Upset, Flying Giblon ran.

SIXTH RACE—Purse $400, claiming, 3 year olds; one mile:

Ceylon, 107 [Dronet]	5.60	4.20	3.00
Hit And Run, 107 [Tilden]		8.20	4.00
Mint Memories, 104 [Finnerty]			2.60

Time, 1:43 4-5. Divert, Donacare, Stout Boy, Kissie, Sir Jacob, Hero Olga, and Grand Flight ran.

SEVENTH RACE—Purse $400, claiming, 4 year olds and up, 1 mile:

Get Ready, 108 [Wh'ite]	6.00	3.40	2.20
Dark Seeker, 105 [Jacobs]		4.00	2.40
Ring Water, 106 [Dronet]			2.40

Time, 1:42 3-5. Thorese Girl, Raffler Con, Clare Bee, Telsenelda, Lord Dean, Thistle Tom, Lothario ran.

EIGHTH RACE—Purse $400, claiming, 4 year olds and up, 1 1/16 miles:

J. Murphy, 114 [G.Fowler]	12.80	4.60	2.80
Isostasy, 114 [Dougherty]		3.20	2.40
Mad A., 106 [Jacobs]			2.60

Time, 1:47 1-5. Beauty Secret, Dixie Lad, and Betty Barrett ran.

AGUA CALIENTE.

FIRST RACE—Purse $400, claiming, for maiden 4 year olds and up, 1 mile:

Bright Sun, 107 [Winters]	2.80	2.60	2.60
Lanty Boy, 107 [McCown]		7.40	4.00
S. Covering, 102 [G. Wiliams]			4.00

Time, 1:41. Tab, Heise Mudder, Northcutt, Dodie, Little Satin, Ruth Aspin, and Alaisto ran.

SECOND RACE—Purse $400, claiming, 3 year olds and up, one mile:

Voyage, 107 [King]	8.60	4.20	2.80
Paige, 107 [Thornton]		4.80	2.80
Carl B., 98 [Craig]			2.60

Time, 1:41. Princess Val, Dacite, Krumm, Argon, Malliw and Myrtle ran.

THIRD RACE—Purse $400, claiming, 3 year olds and up, 6 furlongs [chute] [off 5:59]:

Crofton, 110 [Helm]	10.60	5.20	3.40
Chub, 110 [Craig]		4.40	3.40
Wooly Mayor, 110 [Thornton]			4.00

Time, 1:13. Veruzza, Leano, Notify, Too Much Talk, Cash Play, and Jennie Sal ran.

FOURTH RACE—Purse $400, claiming, 3 year olds, 6 furlongs:

Gene D., 102 [C. Ture]	30.00	12.60	8.40
Verm't Rose, 105 [M. Helm]		3.60	3.40
Johnnie D., 104 [Maiben]			8.00

Time, 1:19 3-5. Fair Sidegn, Ancelot, Urgov, Pompehone, Golden Crystal, Early Star, and Gold Clasp ran.

FIFTH RACE—Purse $400, claiming, 4 year olds and up, 1 1/16 miles:

Peterkin, 110 [Arnold]	12.40	6.00	3.00
Mme. Queen, 105 [Winters]		3.60	3.40
Suneur, 105 [McCown]			2.60

Time, 1:46. Westire, Malicious, Dunes, Theseite also ran.

SIXTH RACE—Purse $500, 3 year olds and up, 6 furlongs; chute [off at 2:15]:

Gaillardia, 115 [King]	10.80	4.40	4.00
Gurnah, 103 [Grayson]		3.00	2.80
Chief Almgren, 95 [Craig]			4.20

Time, 1:11. Sun Dot, Midshipman, Boardwalker and Rasper ran.

SEVENTH RACE—Purse $400, claiming, 4 year olds and up, 1 mile:

Lady Va Va, 104 [Stuck]	15.80	5.00	3.40
Parawick, 104 [Helm]		3.60	2.60
Scorbist, 114 [Pollard]			3.40

Time, 1:39. New Sun, Bonhonest, Sycamore, Proud Hills, and Zevar ran.

EIGHTH RACE—Purse $2,000 added, the Caliente derby, 3 year olds, 1¼ miles:

Riskulus, 118 [Wood]	3.20	2.20	out
Bissagos, 110 [Winters]		2.60	out
Marcetta, 110 [Maiben]			out

Time, 1:50 4-5. High Tension, *Coffier, and *Flying Watch ran. *O. F. Woodard entry.

NINTH RACE—Purse $400, claiming, 4 year olds and up, the Nana purse, 1 1-16 miles:

Morpheus, 110 [Pollard]	6.60	5.20	3.00
Leader, 110 [Grayson]		4.80	3.00
Frank D., 110 [Winters]			2.60

Time, 1:42 2-5. Dancing Jane, Sandy Baby, Shasta Monk, *Emery, *Sour Mash, Ladrone, Flying Atom, *Neckpiece, and Zinn ran. *Field.

TENTH RACE—Purse $400, claiming, 4 year olds and up, 1¼ miles:

Argue, 110 [Helm]	7.40	3.20	2.40
Wizardry, 110 [Winters]		3.40	2.40
Bantu, 110 [Pollard]			2.60

Time, 2:09. Transmission, Golden Sweep, Scarington, Orange Plume, Chuno, and For Play ran.

TODAY'S SELECTIONS

HIALEAH PARK.

[For Fast Track.]

1—SHUFFLE OFF, Tetra Domino, Hosain.
2—All Rowes, Fervid, Don't Blush.
3—Query, No Saint, Prosecutor.
4—Porter's Dream, Islam, Blue Cloud.
5—The Pelican, Feudal Lord, Minton.
6—Sequoia, The Bailiff, Chief A.
7—Southard, Bub McFarland, Darkling.

OAKLAWN PARK.

[For Heavy Track.]

1—Tallulah, Miss Mascara, Morvim.
2—Chortle, Mere Satin, Charlie H.
3—Dr. Syntax, Texas Knight, Sun On.
4—ADOBE POST, Otterrop, Lynx Eye.
5—Monnie, Bill Southam, Goodestons.
6—Skibo, Woolorac, Santerno.
7—Dark Ayr, Last Attempt, George K.

HIALEAH PARK ODDS & JOCKIES

FIRST RACE—Purse $800, claiming, 3 year olds and up, ¾ mile:

Horse.	P.P.	Wt.	Jockey.	Odds.
Shuffle Off	15	110	R. Jones	8-1
Tetra Domino	5	118	C. Corbett	20-1
Hosain	9	113	O. Cantora	30-1
Tremolo	10	105	E. Porter	4-1
Donna Bellina	11	105	No boy	20-1
Heiress	17	113	J. Gilbert	8-1
Superlette Lou	1	100	J. Hunter	4-1
Pass	4	110	No boy	6-1
Sunny Tom	2	118	J.H. Burke	15-1
Honey Bear	3	110	D. Meade	10-1
Chastity	6	105	F. Horn	15-1
Potion	8	110	No boy	6-1
Bernie K.	9	110	No boy	8-1
Greek Maiden	12	105	No boy	30-1
Bell Man	13	105	No boy	30-1
Foxie Sis	14	105	L. Balaski	30-1
King Hollister	16	110	No boy	30-1

SECOND RACE—Purse $800, claiming, 4 year olds and up, 1 mile:

Al Rowes	10	103	No boy	6-1
Fervid	2	103	No boy	12-1
Don't Blush	6	100	No boy	5-1
Come On	7	112	R. Jones	8-5
Nose In	8	112	G. Ross	15-1
Phantom Legion	9	107	J. Gilbert	8-5
My Kentucky	1	112	C. K'tsinger	30-1
Dancing Mack	5	110	G. Haines	20-1
Olamay	6	110	J. Rennick	5-1
Kithier	3	112	D. Meade	10-1

THIRD RACE—Purse $700, claiming, 3 year olds, 3 furlongs:

Query	1	111	W. Saunders	6-1
No Saint	6	117	R. Jones	5-2
Prosecutor	5	117	J.H. Burke	2-1
Ozie	2	110	J. Gilbert	4-1
Dander	7	113	L. H'chris	15-1
Alric	9	113	No boy	6-1
Beau Govans	3	106	G. Haines	30-1
Mica Rock	4	106	D. Meade	30-1
Star Glow	8	101	E. Porter	20-1

FOURTH RACE—Purse $800, claiming, 4 year olds and up, 1 mile:

Dr. Syntax	1	110	D. Meade	5-2
Granny's Dream	4	98	Litzenberger	30-1
Islam	5	115	C. Corbett	7-5
Blue Cloud	2	112	J. Mann	30-1
Integrity	8	115	R. Wholey	20-1
Moralist	7	112	J. Stout	20-1
Gracias	10	107	J. Hunter	30-1
Young John	3	107	No boy	15-1
Mareve	6	107	F. Madeley	4-1
Blarney Castle	9	112	J. Renick	30-1
Militia	11	107	W.D. Wright	6-1

FIFTH RACE—Purse $800, claiming, 4 year olds and up, ¾ mile:

The Pelican	6	101	E. Porter	5-1
Feudal Lord	7	104	Litzenberger	5-1
Minton	4	106	L. Ruder	10-1
Miney Myerson	2	114	A. Tipton	8-5
Characles	1	108	A. Robertson	6-1
Crowning Glory	3	104	No boy	4-1
Cathop	5	104	C. Corbett	15-1

SIXTH RACE—Purse $700, claiming, 3 year olds, ¾ mile:

Sequoia	10	107	Litzenberger	4-1
The Bailiff	6	110	J. M. Burke	6-1
Chief A.	3	105	No boy	10-1
Nitten Nancy	4	102	No boy	20-1
Flaghorn	7	105	E. Porter	8-5
Try Fair	15	107	No boy	12-1
Poles Apart	5	112	No boy	15-1
Hunter Lyon	1	112	D. Meade	30-1
Mint de Mie	12	110	No boy	8-1
Theron	8	105	P. Robert	30-1
Our Senator	9	112	No boy	30-1
Trillium	11	107	No boy	30-1
Neverfail	12	107	No boy	30-1
Polly Cee	13	107	W.D. Wright	15-1
Lawless Lady	14	107	F. Yowell	20-1

SEVENTH RACE—Purse $800, claiming, 4 year olds and up, 1¼ miles:

Southard	4	105	E. Porter	6-5
Bub McFarland	8	111	A. Robertson	8-2
Canon Law	7	102	J. Kaby	5-1
Darkling	2	109	F. Madeley	10-1
Arab	6	106	A. Tipton	8-1
The Tout	1	106	H. Hughes	15-1
Fair Crest	5	109	J. Beshak	30-1

OAKLAWN PARK ENTRIES.

FIRST RACE—Purse $400, claiming, 3 year olds, 6 furlongs:

*Ocean	107	Morvim	107
*Sweet Gal	102	*Losing Mary	102
Northvale	107	Tallulah	110
Agenaida	107	Hearty Lad	112
Miss Mascara	110		

SECOND RACE—Purse $400, claiming, special weights, for maiden 2 year olds, 4 furlongs:

Margie's Doll	118	Della Beach	115
Coket	118	Chortle	115
Charlie H.	118	Mere Satin	118

THIRD RACE—Purse $400, claiming, 4 year olds and up, 6 furlongs:

*Lawyer	109	Sultry	113
*Dr. Syntax	113	*Katie L. S.	99
Radiant Tess	104	Texas Knight	113
Preferred	118	*Run On	113
St. Mica	106		

FOURTH RACE—Purse $400, allowances, 3 year olds and up, 5½ furlongs:

†Charming Sir	106	Biting Time	109
Adobe Post	114	Lynx Eye	106
†Otterrop	98	Hildur Prince	106

†S. J. Mulay entry.

FIFTH RACE—Purse $400, claiming, 4 year olds and up, 1 mile and 70 yards:

Bill Southam	114	Hyklas	112
Athens	107	Goodestone	112
Pecolote	112	Sweet Lucrues	112
Fly Ambassador	112	Fast Life	112
Morenge	112	Bank Shot	112
Patina	107	Monnie	107

SIXTH RACE—Purse $400, claiming, 4 year olds and up, 1 mile and 70 yards:

Dental Cream	112	Sunny Bob	112
Passalong	112	Radio Service	112
Woolorac	112	Miss Adele	107
Switch	112	Santerno	112
Skibo	112	Northern Spy	112
Orkin	112	Jolly Pilot	112

SEVENTH RACE—Purse $400, claiming, 4 year olds and up, 1 mile and 70 yards:

Beau Cavalier	112	Umbrian Princess	107
Clewnish	112	Dusky Boy	112
Lady Messenger	107	Dark Ayr	112
Tarrow	112	Last Attempt	112
Our Johnny	112	Swagger Stick	112
George K.	112	Probationer	112

*Apprentice allowance claimed.
Weather, cloudy; track, heavy.

SAMMY STEIN TO MAKE STADIUM DEBUT MARCH 21

Sammy Stein will make his Chicago Stadium debut on the Stadium's next wrestling program which features Jim Londos against Gino Garibaldi on March 21st.

Stein was an all around athlete in football, basketball, and track at New York university. Following his college days Sammy played professional football with the New York Giants, Brooklyn Dodgers and the Philadelphia Yellowjackets.

Mexico Defeats Cuba in Soccer Match, 3 to 2

[Copyright: 1934: By the New York Times.]

MEXICO, D. F., March 4.—Mexico defeated Cuba in an international soccer match today, 3 to 2, before a crowd of 15,000.

CALIFORNIA TO SEND QUINTET TO LOYOLA TOURNEY

For the first time since the National Catholic interscholastic basketball tournament was started eleven years ago, California will have a representative this season when the annual prep classic is staged at Loyola university from March 21 to 25.

This was assured yesterday when word was received that an invitation to St. Mary's High school of Stockton, Cal., had been accepted and that the Pacific coast team would leave for Chicago on March 15. The Stockton team has won 13 and lost 2 games this season, among its victims being the freshman team of St. Mary's college. The quintet also holds the Northern California Catholic league championship.

Acceptance of the California team brought the number of states already represented to five. Bids have already been accepted by Cathedral High school of Indianapolis, the defending champion; Elmira, N. Y., Catholic High school; Campion academy of Prairie du Chien, Wis., and St. Francis mission of St. Francis, S. D., in addition to the California team.

The St. Francis quintet is composed of full blooded Sioux Indians from the Rosebud reservation.

Carnera to Give Exhibition on Stribling Memorial Card

Miami, Fla., March 4.—(AP)—Primo Carnera, world's heavyweight champion, plans to leave here tomorrow by airplane for Macon, Ga., to attend a memorial boxing exhibition to be given there in honor of the late Young Stribling. Carnera, who recently successfully defended his title in a 15 round bout here with Tommy Loughran of Philadelphia, plans to box in one of the exhibition rounds on the program.

LEADS PRINCETON HOCKY TEAM

Princeton, N. J., March 4.—(AP)—Eric S. Savage Jr. of Wayzata, Minn., was elected captain of next year's Princeton varsity hocky team, at a meeting held following the Dartmouth game last night. Savage is only a sophomore.

ENGLEWOOD WINS FROM M'HALE IN K. OF C. LEAGUE

Loyola-Hyde Park Beats Calumet, 36-20.

Led by Tony Carp with 13 points and Vince McGowan with 9, Englewood tightened its grip on first place in the South section of the Knights of Columbus Basketball league at White City yesterday by defeating McHale, 26 to 19. Englewood led, 15 to 6, at the half, and was never in danger. Loyola-Hyde Park, three time divisional champion, made sure of a place in the final round with a 36 to 20 victory over Calumet. Scores:

PEREZ [35].	B	F	P
Kewezo, f	7	3	3
Gutcmak, f	2	0	4
Leddin, c	2	0	3
Watch, g	0	0	0
Lepinski, g	3	2	1
Josepher, f	0	0	0
M. Leddin, g	0	0	1
Nemecek, f	0	1	0

LA RABIDA [20].	B	F	P
McGivney, f	1	0	1
Hoppe, f	3	1	0
Bostwick, c	2	1	0
Mahan, g	2	1	1
Feusch, g	1	0	0
Schneider, g	0	0	0
Miller, f	0	0	0
Dillon, f	1	0	0
Sullivan, g	1	0	0

AUBURN PK. [36].	B	F	P
Faipona, f	1	0	2
Sherman, f	2	0	0
Thee, c	4	4	0
Baker, g	1	0	3
Podesta, g	5	2	1
Snyder, g	0	0	0
McAuliffe, f	1	1	2
McNally, g	0	1	0
Passavage, f	0	0	1

DOWLING [12].	B	F	P
Meinert, f	0	0	2
Devine, f	2	3	2
Boyle, c	1	0	1
Fruehe, g	2	0	3
McGraw, g	1	1	0
Dunlop, f	0	0	0
Dusky, g	0	0	1

LOYOLA-H. P. [36].	B	F	P
A. Gilmour, f	1	1	0
Egan, f	3	3	0
Emsley, c	3	2	3
Mullane, g	4	2	0
Pistello, g	2	0	0
J. Gilmour, g	0	0	0
Novello, f	1	0	0
Zimny, g	1	0	1

CALUMET [20].	B	F	P
Bird, f	4	0	1
Sebastian, f	0	0	2
Brosius, c	3	1	3
Sink, g	3	1	2
Myzza, g	1	0	0
Wasco, c	0	0	0
Velk, f	0	0	0
Warner, c	0	0	0

ENGLEWOOD [26].	B	F	P
J. McGowan, f	0	0	3
Carp, f	6	1	3
V. McGowan, c	4	1	2
Fleck, g	1	0	1
Christian, f	1	0	1

McHALE [19].	B	F	P
Boyce, f	1	0	1
Rossing, f	1	0	0
Wood, c	1	0	1
Blum, g	1	0	1
Stein, g	2	0	0
Ayers, g	3	0	0
O'Connor, f	0	1	0
Doyle, f	0	1	0
Keeley, c	0	0	0

WEST SECTION.

A fast finish in the last two minutes enabled Hughes to defeat Damen, 30 to 27, at the West Side clubhouse yesterday and move into a tie with St. Cyr for first place in the west section. The loss dropped Damen to third place and practically ended its chances to repeat as the West section champion. Bill Shay with 13 points led the attack for Hughes. Scores:

HUGHES [30].	B	F	P
Conroy, f	4	3	3
Shay, f	4	5	1
Furlong, c	2	0	1
Myers, g	1	0	0
Wilson, g	0	0	2
Crowley, g	0	0	0

DAMEN [27].	B	F	P
Kluchinskas, f	1	0	2
Barak, f	6	0	2
Jesen, c	2	0	2
Doody, g	2	1	0
Budrick, g	1	0	2
King, g	1	2	2

ST. CYR [34].	B	F	P
Mossman, f	4	0	0
Betlisch, f	1	0	0
Gruenig, c	1	1	1
Frank, g	3	0	0
Kraus, g	1	0	0
Break, g	0	0	2
Hardy, f	1	1	2
Kaminski, f	1	0	0
Desiderato, g	2	0	0
Schafer, f	0	0	0
Bruhn, c	0	0	0

LAFAYETTE [19].	B	F	P
Boley, f	4	0	0
Chelminski, f	2	0	0
Kurka, c	1	0	1
Radzicki, g	1	0	0
Lipski, g	1	1	0

CARROLL [24].	B	F	P
R. Salvino, f	1	1	2
Krekule, f	5	1	0
Steinbauer, c	2	1	4
Whelan, g	0	0	2
Vaclavek, g	2	1	0
J. Salvino, g	0	0	1

BARRY [23].	B	F	P
Harrigan, f	1	1	0
Clark, f	2	0	2
Georgen, c	2	0	0
Buckley, g	4	1	0
Dunn, g	2	1	1
Farrar, g	0	0	0

SETTERS [36].	B	F	P
Burns, f	5	1	1
Skyzynta, f	1	2	2
Petrulaitis, c	3	0	0
Mehalek, g	2	3	0
Smith, g	2	0	0
S. Delarse, f	1	0	0
Pizz, g	0	0	0
R. Delarme, g	2	0	1

HENNEPIN [26].	B	F	P
Ohienroth, f	1	0	2
Barile, f	1	1	2
Fitzgerald, c	1	1	2
Laffey, g	3	0	0
Husfield, g	0	1	1
Hayes, g	3	0	2
Kearney, c	1	0	0
Hansen, f	1	0	0
Nolan, g	0	0	0

C. Y. O. RESULTS

St. Joseph's heavyweights, 1933 champions of the Catholic Youth Organization Basketball league, yesterday were eliminated from the 1934 race when they lost to St. Mary of the Lake, 21 to 20, at De Paul university gym.

Mary Queen of Heaven, 1932 champion, defeated Corpus Christi, 35 to 29, at St. Agnes' gym, and Blessed Sacrament won from Epiphany's in one overtime period, 29 to 27, at St. Mel's.

Tonight 16 boys' and 16 girls' teams will play at Holy Trinity High, St. Philip's High school, De La Salle, St. Rita's High school, St. Michael's High school, and St. Agnes' gymnasiums.

Yesterday's scores:

HEAVYWEIGHT.

St. Mary of the Lake, 21; St. Joseph's, 20.
St. Margaret Mary, 19; St. Josaphat's, 15.
St. Alphonsus, 34; Lady of Grace, 16.
Blessed Sacrament, 29; Epiphany, 27 [overtime].
Queen of Heaven, 33; Corpus Christi, 29.
St. Anselm, 43; St. Leo's, 28.
Holy Cross, 29; Holy Angels, 25.
Immaculate Conception, 28; St. Ignatius, 19.
Immaculate Conception [Waukegan], 30; St. Sylvester, 23.
St. Francis Xavier, 27; St. Matthias, 26.
St. Angela's, 36; St. Pius, 27.
St. Pancratius, 43; St. Anthony, 42.
Assumption, 32; St. Brendan's, 21.
St. Columbanus, 35; St. Michael's [South Chicago], 27.

LIGHTWEIGHT.

St. Gertrude's, 24; Queen of Angels, 23.
St. Josaphat's, 26; St. James, Highwood, 14.
Holy Innocents, 35; St. Hedwig's Orphanage, 18.
Blessed Sacrament, 23; St. Mel's, 14.
Corpus Christi, 50; Lady of Mount, 19.
St. Brendan's, 52; Lady of Solace, 21.
St. Joachim, 22; St. Willibrord's, 19.
Immaculate Conception, 25; St. Mary of the Lake, 24.
St. Hedwig's, 33; St. Nicholas [Evanston], 8.
St. Francis Xavier, 36; Lady of Victory, 29.
Resurrection, 20; Presentation, 18.
Sacred Heart, 38; SS. Peter-Paul [Naperville], 29.
St. Sabina's, 40; Assumption, 19.
Holy Cross, 33; St. Cecilia, 26 [overtime].

MIDWEST LEAGUE TO MEET.

The Midwest Baseball league will hold its first meeting of the season tonight in the Bismarck hotel.

March Brings Killdeer, Robin to Chicagoland

BY BOB BECKER.

March sees a break in the wintry hold which the cold season places upon Chicagoland. Although much stormy, fickle weather may go into the records this month, March brings that noisy shore bird, the killdeer, and that herald of spring, the robin.

The killdeer has an average arrival date in Chicagoland in the first week of March. The usual arrival of the first robin to fly up from the south [not permanent resident robins who have been around all winter] also falls in the first week of March. In some years the killdeer and the robin have delayed their arrival as late as March 15 or 18, when the spring season was late. You may see these birds before the end of February in other years. Just when they will appear depends upon the weather. When winter lingers late the birds delay their arrival, but even the early birds may be tricked by March.

A warm spell of weather in early March may bring a "spring wave" of early birds, which later in the month may be trapped by a severe snowstorm.

While visiting a number of farms in Kendall county during the last two weeks, we were impressed by the many starlings observed around barnyards and orchards. Although this bird has become quite common in Illinois and is to be seen throughout Chicagoland, we didn't realize how many starlings were joining the sparrows and pigeons around the barnyards. Flocks of 20 to 30 were not uncommon at some of the farms we visited.

Towards evening is the best time to check on these flocks of starlings. At that time they are winging in to find their roosting places for the night. The other afternoon we saw one starling fly over a cattle yard and perch on a windmill. A few minutes later we tried to get close to a flock which had flown into a tall poplar tree, but couldn't get near them. They moved to a nearby orchard before we came within 150 yards of them.

A number of silos used by pigeons as roosts also are occupied by starlings. These foreigners seem to be at home anywhere. It is not surprising that bird fans throughout the state are becoming worried about the increase in European starlings in Illinois.

Downstate in the orchard growing sections crow hunters have found starlings coming into orchards and roosting with the crows. On one raid against a big crow roost the hunters killed more than 100 starlings, although in the darkness when they were shooting they didn't know that these birds were roosting in the pear trees with the crows.

SIX TEAMS SIGN FOR BIKE RACE AT STADIUM

Six of the teams that

BIG TEN TEAMS BATTLE FOR 2D PLACE TONIGHT

Badgers Meet Minnesota at Madison.

Big Ten Basketball

STANDING.

	W.	L.	Pct.	T.P.	O.P.
Purdue	10	1	.909	486	297
Northwestern	8	4	.666	389	348
Wisconsin	7	4	.636	340	310
Illinois	6	5	.545	297	308
Indiana	6	5	.545	321	333
Iowa	6	6	.500	397	383
Minnesota	5	6	.455	340	364
Ohio State	4	8	.333	356	406
Michigan	3	8	.273	281	380
Chicago	2	10	.166	318	390

TONIGHT'S GAMES.

Purdue at Illinois.
Minnesota at Wisconsin.
Indiana at Michigan.
Western Reserve at Ohio State.

The Big Ten basketball race will come to a close tonight with seven teams playing their final games in which only the runner up positions will be at stake, Purdue having already clinched first place with 10 victories and one defeat.

The Boilermakers meet Illinois at Champaign in a game which will enable them to add to the new Big Ten team scoring record, set Saturday night against Indiana. Purdue now has a total of 486 points, bettering the previous mark of 474 set by Indiana in 1928. Other conference games on tonight's card find Wisconsin meeting Minnesota at Madison and Indiana facing Michigan at Ann Arbor. Ohio State plays a non-league game with Western Reserve at Columbus.

Badgers Need Victory.

Considerable interest attaches to the encounter at Madison, where the Badgers need a victory over Minnesota to tie Northwestern for second place. The Purple wound up their 12 game schedule with a 30 to 22 triumph over Chicago Saturday night to give them a final standing of eight victories and four defeats. Wisconsin likewise has lost four games, and a victory over the Gophers will enable it to tie the Wildcats.

The Badgers remained in the fight for runner up position by handing Iowa its sixth licking of the year Saturday night. The scohe was 35 to 22. Wisconsin's steady rise to a first division berth has been one of the features of the race. After dropping their first three games the Badgers came back strong to win all of their remaining games except their return game with Purdue a week ago.

Lyle Fisher of Northwestern maintained his hold on first place in the conference scoring column by bagging nine points against Chicago for a season's total of 118 points. He is trailed by Norm Cotton of Purdue, who has 115 points and needs only four against Illinois tonight to slip into first place.

Haarlow Is Stopped.

Northwestern held Bill Haarlow, Chicago's high scorer, to eight points Saturday night, thus holding the Maroon flash to 109 points for the season. In the first game against Northwestern earlier in the season Haarlow scored 21 points. Individual scoring:

	G.	B.	F.	P.	T.P.
L. Fisher, Northwestern	12	41	36	33	118
Cottom, Purdue	11	46	23	8	115
Haarlow, Chicago	11	38	33	11	109
Barko, Iowa	12	37	22	14	96
Lowery, Purdue	11	43	10	16	96
Froschauer, Illinois	11	36	22	18	94
Norman, Minnesota	11	34	23	20	91
Moffitt, Iowa	12	34	19	20	87
Brewer, Northwestern	12	25	31	18	81
Bastian, Iowa	12	26	29	27	81
Weir, Indiana	11	32	17	12	81
Eddy, Purdue	11	29	21	19	79
Stout, Indiana	12	26	24	17	76
Guttschow, Illinois	11	30	15	11	75
Colburn, Ohio State	12	29	17	11	75
Whitlinger, Ohio State	12	31	11	30	73
Shaver, Purdue	11	26	16	26	68
Culver, Northwestern	12	28	11	16	67
Roscoe, Minnesota	11	28	11	11	67
Poser, Wisconsin	11	27	11	25	66
Manske, Northwestern	12	28	10	36	66
Huffman, Indiana	11	30	6	14	66
McDonald, Wisconsin	11	17	31	22	65
Fehring, Purdue	11	25	11	12	61
Hellmich, Illinois	11	23	15	23	61
Lang, Chicago	12	24	12	22	60
Preboski, Wisconsin	11	24	10	13	58
Svendsen, Minnesota	11	21	13	27	55
Selzer, Iowa	11	22	8	16	52
Peterson, Chicago	12	19	14	24	52
Knake, Wisconsin	10	21	8	12	50
Joslin, Michigan	6	19	11	13	49
Wilson, Ohio State	11	18	11	17	47
Demark, Wisconsin	10	17	12	17	46
Petoskey, Michigan	10	18	10	13	46
Conrad, Ohio State	12	14	16	29	44
Rosequist, Ohio State	8	15	13	25	43
Grim, Iowa	12	14	14	30	42
Plummer, Michigan	11	17	6	10	40
Beitner, Ohio State	12	17	6	25	40
Kehrt, Indiana	8	13	11	7	37
Oppenheim, Chicago	12	16	5	32	37
Baker, Minnesota	7	13	10	4	36
Fisher, Purdue	6	15	5	8	35
Kopecky, Northwestern	7	11	11	12	33
Fencl, Illinois	11	12	7	15	31
Jablonski, Michigan	6	10	11	14	31
Pyle, Chicago	10	10	6	11	26
Allen, Michigan	10	9	8	7	26
Stege, Wisconsin	11	11	5	6	25
Kane, Minnesota	11	9	7	22	25
Blackmer, Iowa	11	10	4	11	24
Sochachi, Minnesota	10	8	8	16	24
Hamann, Wisconsin	8	7	9	15	23
Walker, Indiana	10	9	4	20	22
Flinn, Chicago	10	6	9	15	21
Fishman, Michigan	9	9	3	5	21
Tomagno, Michigan	11	7	4	12	18
Farrell, Minnesota	6	8	1	5	17
Porter, Indiana	9	5	5	15	15
A. C. Kamm, Illinois	7	7	0	15	14
J. Fisher, Ohio State	7	6	2	4	14
Spocrer, Northwestern	8	5	3	4	13
Padlow, Ohio State	6	4	5	6	13
Tessmer, Michigan	10	4	5	14	13
Rudness, Michigan	5	2	8	5	12
Kessler, Purdue	10	4	4	2	12
Wallblom, Minnesota	7	4	4	2	12
Scott, Indiana	4	4	3	8	11
Barnum, Minnesota	9	4	3	4	11
Regeczi, Michigan	9	5	1	15	11
Wegner, Chicago	8	4	1	5	9
Beynon, Illinois	4	2	5	6	9
Moore, Purdue	8	2	5	5	9
Rosenfeld, Northwestern	5	3	0	1	6
Fechtman, Indiana	2	3	0	2	6
Mills, Chicago	7	3	0	3	6
Smith, Wisconsin	5	2	1	6	5
Braun, Illinois	9	1	3	11	5
Ford, Michigan	5	2	1	1	5
Rosenthal, Iowa	2	1	2	4	4
Kawal, Northwestern	5	2	0	7	4
Lambert, Purdue	5	2	0	2	4
Evans, Michigan	2	2	0	0	4
Oliver, Michigan	5	2	0	5	4
Bobby, Ioka	2	1	1	0	3
Gansinger, Indiana	4	1	1	2	3
Carter, Indiana	4	1	1	2	3
Harmon, Purdue	6	1	1	0	3
Laybourne, Ohio State	5	1	1	1	3
Wagner, Wisconsin	2	1	0	0	2
Kaplan, Chicago	1	0	2	2	2
Eldred, Chicago	7	1	0	5	2
Henry, Indiana	2	1	0	0	2
Dornte, Purdue	5	1	0	2	2
Evans, Purdue	1	1	0	0	2
Murray, Purdue	2	1	0	3	2
Lindberg, Illinois	5	0	2	10	2
Eiken, Minnesota	3	1	0	3	2
Freshwater, Ohio State	2	1	0	1	2
Busich, Ohio State	3	1	0	3	2
Ockerhauser, Wisconsin	1	0	1	0	1
Moeller, Northwestern	5	0	1	2	1
Coulter, Indiana	4	0	1	4	1

Blue Ribbons to Play Detroit Lacrosse Team

The Blue Ribbon lacrosse team will play Milwaukee in a National Lacrosse league game at Arcadia Gardens tomorrow night in place of Detroit, as originally planned.

MOON MULLINS—THE PHONEY CALL

SMITTY—A LADY OF LETTERS

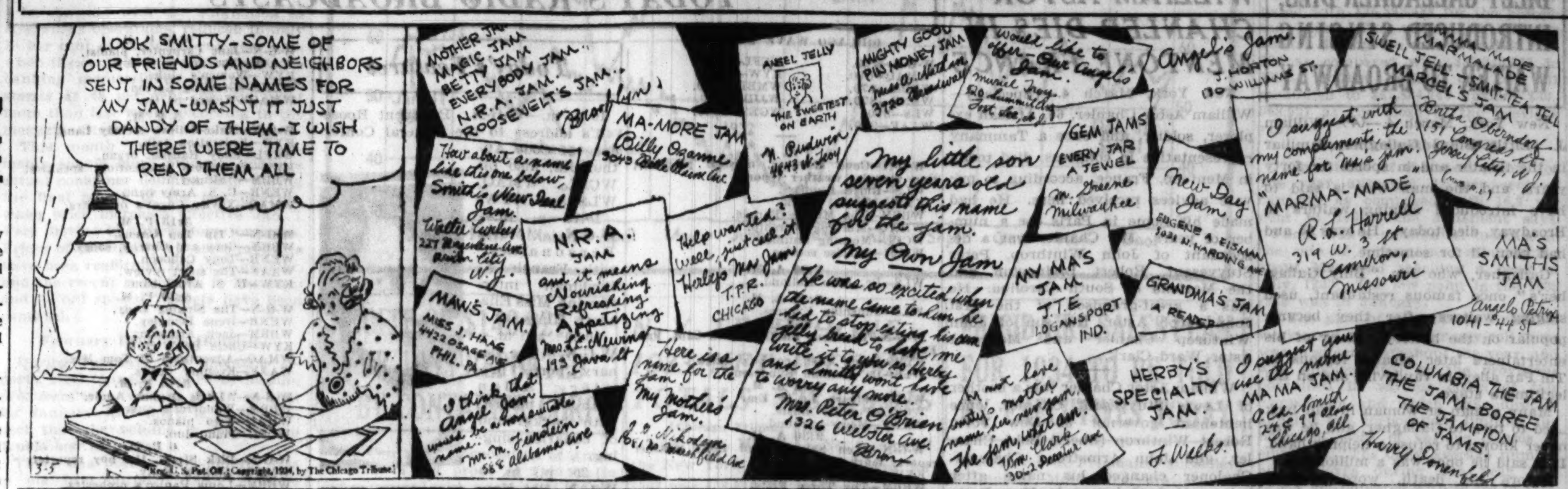

AMERICANS BEAT SENATORS, 3-0, IN SLOW GAME

New York, March 4.—(AP)—The New York Americans resumed their drive for a play-off position in the National Hocky league's Canadian division tonight by defeating the Ottawa Senators, 3 to 0. The victory left the Americans 4 points behind the third place Montreal Canadiens.

Warm weather and rough ice hampered both teams, and play was dull. The only outstanding play was the one on which Rabbit McVeigh made the third goal after Bill Brydge and Bob Gracie had given New York a 2 to 0 lead in the second period. McVeigh feinted Al Shields and Scotty Bowman out of position and fired from between them. Summary:

AMERICANS [3].		OTTAWA [0].
Worters	G.	Beveridge
Dutton	R.D.	Shields
Brydge	L.D.	Bowman
Chapman	C.	Kaminsky
Himes	R.W.	Finnegan
McVeigh	L.W.	Shannon

SPARES.

Americans—Gracie, Burke, Conn, Klein, Picketts, Martin, Murray, Doran, Jackson.
Ottawa—Voss, D. Roche, E. Roche, Howe, Touhey, Wasnie, Hollett, Kalbfleisch.

FIRST PERIOD.
Scoring—None.
Penalties—None.

SECOND PERIOD.
Scoring—Americans: Brydge [Himes-Chapman], 8:05, and Gracie [Martin], 19:17.
Penalties—Bowman [2], Klein.

THIRD PERIOD.
Scoring—Americans: McVeigh [Doran], 13:25.
Penalties—Brydge, Kalbfleisch.

Tilden, Vines Again Beat Cochet, Plaa

Detroit, Mich., March 4.—(AP)—The United States professional tennis team of William T. Tilden II. and Ellsworth Vines continued its dominance over the French combination of Henri Cochet and Martin Plaa tonight, taking two singles matches and one doubles match.

Tilden and Vines teamed up to take the doubles match from Cochet and Plaa, 6-4, 3-6, 6-4. Vines' service was the deciding factor in the doubles contest while Plaa performed brilliantly for the French team.

In the singles matches Tilden defeated Plaa, 6-3, 1-6, 6-4, 6-4, while Vines defeated Cochet, 6-4, 4-6, 7-5, 6-4.

TILDEN HERE TOMORROW

Bill Tilden and his troupe of international tennis stars, including his fellow countryman, Elssworth Vines, and the two Frenchmen, Heurl Cochet and Martin Plaa, will arrive in town tomorrow morning for their two day series of matches at the Broadway armory.

The first match will be played tomorrow night, with Cochet meeting Vines and Tilden playing Plaa. A doubles match between the American and French players is also on the first night's program. On Wednesday night the singles order will be reversed. Plaa will play Vines and Tilden will clash with Cochet, his old rival of amateur days.

Neither of the French players has appeared in Chicago before although both are familiar figures on the eastern courts where Cochet has competed in a number of Davis cup matches while Plaa was present as coach of the French team.

Considerable interest has been evinced in the present tour of the professional stars. In their opening matches in New York they played before capacity crowds in Madison Square Garden where the Americans won both singles matches and the doubles as well.

HAWKS SIGN UP AMATEUR STAR; REPORTS TODAY

Maj. Frederic McLaughlin, president of the Chicago Blackhawks, announced last night the Hawks have signed Joseph Stanley Covaleski Grabowski of Oshawa, Ont., one of the star forwards of the Ontario Hocky association.

Jo-Jo, as he is known, is only 19 years old. He weighs 160 pounds. Grabowski has only one eye, having lost an eye in a mining explosion in Cobalt.

Grabowski, who has been negotiating with the Blackhawks for some time, will arrive in Chicago this morning and will work out this afternoon at the Stadium with the team. The Blackhawks endeavored to sign Grabowski in January after Manager Tommy Gorman had seen him play against the Toronto Nationals, but Oshawa was then fighting for the championship and Grabowski refused to consider a professional contract.

On Saturday the Blackhawks again got in touch with Grabowski and made arrangements to bring him here. He refused to come to Chicago, however, without his own manager and coach, Jess Spring, of Toronto, who is a scout for the Hawks. Grabowski was discovered by Spring in northern Ontario, where he was playing for Cobalt in the Silver Country league.

If Grabowski does not make good with the Blackhawks he will remain in amateur company.

Preps to Play Saturday for City Titles

Dates and sites of the semi-final and final games for the Chicago Public High School league lightweight and heavyweight basketball championships were announced by Athletic Director A. H. Pritzlaff yesterday. The finals will be played Saturday, the heavyweights at White City and the lightweights at Loyola university gymnasium.

Lane Tech will meet Marshall's heavyweights in the semi-finals tomorrow afternoon at Crane Tech, while Englewood and Tilden play in the other contest at White City. In the lightweight division Roosevelt opposes Senn at Roosevelt Wednesday and Phillips faces Lindbloom at White City. The schedule:

HEAVYWEIGHTS.
[Tomorrow.]
Lane Tech vs. Marshall, Crane gymnasium, 4 p. m.
Englewood vs. Tilden, White City, 4 p. m.

LIGHTWEIGHTS.
[Wednesday.]
Roosevelt vs. Senn, Roosevelt gymnasium, 4 p. m.
Phillips vs. Lindbloom, White City, 3:30 p. m.

Waukegan, defending champion, will meet Wauconda in one of the opening games for the northern Illinois district championship at Waukegan tomorrow. In other games Antioch meets Deerfield and Fox Lake plays Libertyville. Waukegan, which won 13 out of 16 games, has captured the district title for the last six years.

The La Grange district tournament will open Wednesday. Morton of Cicero, 1932 state champion, will meet Wheaton in the first game. Other teams entered in the tournament include York, Riverside, Bensenville, Downers Grove, Franklin Park, and West Chicago.

Morton's boxing team will oppose Armour Tech at Morton Friday night. Tony Zazeck has been named to replace Steve Ruzich on the Morton squad. Steiton or Roth will fight for Morton in the featherweight class.

Final games in the east and west divisions of the Chicago Catholic High School league will be played Friday night. Joliet already has clinched the east section heavyweight title, while St. Mel has won the west division lightweight championship. The heavyweight champions in both sections will be eligible to compete in the eleventh annual national Catholic basketball tournament at Loyola university gymnasium March 21 to 25.

STEVENSONS BEAT EDELWEISS IN PIN MATCH

The Stevenson Heating upset the first division Edelweiss team for two games with a 3,230 series last night in the Classic Bowling league. The anchor man Otto Boehm turned in a 707 series.

Baby Ruths had high series for the league, 3,243, which gave them two victories over Moulding-Brownell. Jack Bishop turned in 706 and Oscar Knebelsberger 700. Pete Petersen's 278 game was top.

The scores:

A. J. CERMAKS				LORENZ KNIT			
Theel	237	215	239	Krems	214	204	206
Rankin	162	190	222	DeVito	216	161	177
Bire'to	173	199	179	Trau'k	218	235	208
Wil'an	156	208	185	Mor'n	171	247	219
Hradek	235	220	229	Car'on	215	227	209
	963	1032	1055		1034	1074	1019

OLIVE CAN				BOWLERS AID.			
Gratz	158	163	234	Frana	185	233	244
Ott	246	192	195	Horen	199	168	159
Lat'lle	190	189	203	Kr'ski	176	204	213
Mari'o	191	216	236	Risk'y	157	171	200
Bun'ng	189	216	221	Kneb'r	223	222	255
	974	976	1089		940	998	1071

STEVENSON HTG.				EDELWEISS.			
Harper	171	255	258	Lange	159	233	187
Ort'n'u	214	185	154	Pagel	127	197	189
Tin'ch	195	229	226	Cal'ay	170	163	191
Scar'e	224	177	235	Wins'g	247	247	182
Boehm	258	213	236	Gold'r	204	257	191
	1062	1059	1109		907	1097	940

OLD MANHATTAN.				BUDWEISER.			
Burke	185	208	203	Wats'n	182	201	208
Mur'y	202	168	221	L'dm'n	180	196	210
Levine	235	210	184	Hein'h	169	220	214
Gers'n	222	211	185	John'n	168	185	139
Lenzen	205	210	222	Wass	195	179	212
	1049	1007	1015		895	981	983

MOULD'G-BROWN'L.				BABY RUTHS.			
Fuller	164	203	221	Bishop	245	222	239
Pet'sen	278	215	175	Far'm	190	214	207
Kar's'r	194	198	179	W.Fr'g	193	204	220
H.Fr'g	215	247	215	Pehr'n	248	205	223
Brown	170	203	212	Zajac	216	192	225
	1021	1066	1002		1092	1037	1114

In the Wake of the News

THIS WAKE IS CONDUCTED BY HARVEY T. WOODRUFF. HELP! HELP!

DO YOU REMEMBER WAY BACK WHEN:

EVERYBODY had a screen and barrel in the back yard and every morning the ashes were sifted for the unburned coal which was put back into the stove?—H. M. Stack, Escanaba, Mich.

Henry Barrett Chamberlain of the crime commission was graduated from the Douglas grammar school in the same class with the writer [1883]?—Fred A. Ebersold, River Forest, Ill.

A frame one story street car and horse barn was located at 33d and State, west side of street, city limits then being at 39th street, known as Eagan avenue?—Eee Jay Gee.

* *

Mr. Hoover, during the last campaign, declared that the New Deal would crack the timber of the constitution?—D. E. B., Bloomington, Wis.

We hopped into a feather bed on a cold, frosty night and sank our head into duck feather pillows?—Maude Candler.

On March 6, 1930, a nationally known columnist wrote: "One thing is sure: Nobody now living will see prohibition taken out of the constitution, barring a revolution which we shall not have."?—Vincent J. Berens.

* *

The up-to-date autoist painted his car each year to match the new auto license plates?—Gentleman Jack.

The H. G. Franz baseball team played at Brighton park with Ed Litsinger at first base, the Reker boys in the outfield, Lem Pickley on the slab and Larry Mahaney catching, and after the game Old Man Franz took all the boys over to Lou Hershmann's saloon and set 'em up for the house?—Old Timer of Brighton.

In bridge, the lead of a singleton, then termed a "sneak," was considered unsportsmanlike, if not reprehensible!—Count Gustavo Delavani, Delavan, Ill.

Prairies of Illinois abounded with bushy tailed ground squirrels?—I. J. O'H., Macomb, Ill.

There was an exclusive toy shop on State street, near Washington, conducted by Sweltzer & Beer?—Jeanne Harris.

We chose up sides for baseball with a bat, hand over hand, and the captain with hand on top, had first choice of players?—Alf-are-em, Dubuque, Ia.

* *

Kids passing a meat market yelled at the butcher, "Kaiser, don't you want to buy a dog?"—B. H., Dubuque, Ia.

Maj. Gen. George H. Cameron, U. S. A. retired, was graduated from the old Brown school in 1872?—D.A.O.

The "Parisian Beauties" exhibited at the World's Fair of 1893 on the Midway and sold those susceptible to the blandishments 75 cent "diamond rings" for 10 bucks?—Bill J. Moore, Fremont, O.

* *

To ride in the hayrack at the July 4 parade was a gala event?—M. B.

Real Indians sold wooden beads for little or nothing, and wooden Indians threatened with a tomahawk if one didn't buy a cigar for a nickel ['60s]?—Margaret Zeddies.

Alarm in England over cholera caused discussion whether British troops be withdrawn from Egypt and Lord Wolseley decided in the negative [1883]?—Mrs. D. B. G.

* *

To a rather doubtful statement the reply was "Tell it to the marines"?—L. H. B., Bloomington, Wis.

We polished our steel knives and forks by rubbing them up and down in the ground?—I. M. B., Neenah, Wis.

The hired girl made butter in a wooden churn and used juice of grated carrots to color it?—H. D. W., Eureka, Ill.

132,000 WATCH IOWA QUINTET DURING SEASON

Iowa City, Ia., March 4.—[Special.]—More than 132,000 persons saw the University of Iowa basketball team in action during the 1933-'34 season, according to figures released by Charles S. Gaither, business manager of athletics.

Attendance at the Hawkeyes' eleven home games totaled 86,400, with the conference home game attendance 61,400. The record crowd here was 13,200 at the Purdue encounter Feb. 17. The 1933-'34 attendance set a new season's record in the fieldhouse.

Gary Team Wins A. A. U. Basketball Championship

South Bend, Ind., March 4.—[Special.]—The Club Sar team of Gary, Ind., won the Northern Indiana Amateur Athletic union sectional basketball tournament tonight by defeating the Studebaker Athletics of South Bend, 27 to 24, tonight. The victory qualified the Club Sar team for the A. A. U. regional tourney at Louisville, Ky., starting Friday.

For Hacking Coughs FATHER JOHN'S MEDICINE SOOTHES and HEALS NO DRUGS

GALESBURG FIVE CAPTURES STATE CATHOLIC TITLE

Jacksonville, Ill., March 4.—(AP)—Corpus Christi of Galesburg, turned back Cathedral High of Springfield, tonight, 16 to 11, to win the Illinois Catholic prep basketball title, and qualify for a place in the national tournament at Loyola university March 21-25.

Cathedral led 8 to 6 at the half, but Corpus Christi, with Carl Thielbert showing the way, staged a brilliant rally to go out in front in the third quarter. The Cathedral defense held Corpus Christi to one field goal in the last period, but also gave the Galesburg team opportunities for free throws, which decided the issue.

Each of the finalists placed two men on the all-tournament team selected by the officials. Thielbert and Burke of Cathedral were named forwards, Seastedt of Corpus Christi was placed at center, with Knox of Cathedral and Bernbrock of Quincy at guards.

BY APPOINTMENT TO THE AMERICAN EPICURE
Kings
Selected Vintage WINES
CHOICE OLD - RARE DRY and SWEET
THE EXCLUSIVE CHOICE OF CONNOISSEURS.
Sold By The Better Class Establishments
TAKE HOME A BOTTLE TODAY

Baby Ruths Hocky Team Triumphs, 8-1

The Baby Ruth hocky team defeated a Minneapolis sextet yesterday at the Coliseum, 8 to 1, before 5,000 fans. The Ruths scored three goals in the first period, Lampsa making the first, Saxburg the second, and Tony Beda the third.

Wiljanen scored for the Ruths in the second period, while in the third the Chicago amateur team added four more, Wiljanen getting two, Lampsa his second of the game, and Hill the final score. The Minneapolis team collected its goal in the last minutes of play, Lindbergh scoring.

The Baby Ruths tomorrow will meet the Maple Leaf Amateur Hocky club of Toronto. Yesterday's lineups:

BABY RUTHS [8].		MINNEAPOLIS [1].
Poulin	Goal	Priem
Lampsa	R.D.	Barton
Spreitzer	L.D.	Baker
Nichols	C.	Johnson
Wiljanen	R.W.	Rice
Arnold	L.W.	Bjork

SPARES.

Baby Ruths—Deacon, Samec, Saxburg, T. Beda, Lorey, Hill, Ouellette, S. Beda.
Minneapolis—Yerxa, Gardin, Lindbergh, Adams.

FIRST PERIOD.
Scoring—Lampsa [Saxburg], 5:50; Saxburg [unassisted], 6:10; T. Beda [S. Beda], 9:01.
Penalties—None.

SECOND PERIOD.
Scoring—Wiljanen [S. Beda and Arnold], 15:50.
Penalties—None.

THIRD PERIOD.
Scoring—Wiljanen [Nichols], 7:06; Lampsa [Hill and Samec], 12:57; Hill [S. Beda], 14:45; Wiljanen [S. Beda], 15:00; Lindbergh [Gardin and Yerxa], 17:12.

SHAMROCKS WIN OVER MILWAUKEE HOCKY TEAM, 5-0

Finishing the first round and all but one game in the second round, teams in the Central A. A. U. Amateur Hocky tournament played three games last night at the Coliseum before 1,500 fans.

The Shamrocks defeated Milwaukee, 5 to 0. Before the final period ended a free for all took place after Johnson of the Shamrocks, tangled with Smith, Milwaukee right winger. Eight minor and two major penalties were handed out.

The Jones and Baumrucker sextet beat the Elks from Valparaiso, Ind., 4 to 2.

South Bend and the Litsinger Motors played a 0-0 overtime game.

DANDRUFF
Soon Destroys the Hair

If you want plenty of thick, beautiful, glossy, silky hair, do by all means get rid of dandruff, for it will starve your hair and ruin it if you don't.

It doesn't do much good to try to brush or wash it out. The only sure way to get rid of dandruff is to dissolve it. Then you destroy it entirely. To do this, get some plain ordinary liquid Arvon; apply it at night when retiring, using enough to moisten the scalp and rubbing it in gently with the finger tips.

By morning, most if not all of your dandruff will be gone, and two or three more applications will completely dissolve and entirely destroy every single sign and trace of it.

You will find, too, that all itching and digging of the scalp will stop, and your hair will look and feel a hundred times better. You can get liquid Arvon at any drug store. It won't cost you more than thirty-five cents (35c). No matter how much dandruff you have, this simple remedy never fails.

THRILLS - - JAMS - - SPILLS
6 DAY BIKE RACE
SEATS NOW ON SALE
STADIUM — MARCH 11 - 17
55c, $1, $1.25, $1.65, $2.20
Box Offices—Bond's, 65 W. Mad., Stadium Grill, 1800 W. Mad. Phone Seely 5300 or State 6484

C. Y. O. Stars to Play Minneapolis Sextet Tonight

In addition to the three weekly Catholic Youth Organization hocky league games to be played at the Coliseum tonight, a game between the Minneapolis Catholic Boy All-Stars and a team composed of the best players in the local C. Y. O. league also is scheduled.

The all-star game, scheduled for 8:15 o'clock will be preceded by the Evanston C. Y. O.—Our Lady of Grace clash at 7 o'clock. Holy Rosary meets St. Anthony immediately after the all-star battle while St. Adrian and Central C. Y. O. wind up the night's schedule at 10:30 o'clock. Central continues to pace the league with St. Nicholas, neither team having been defeated thus far. Lineups for tonight:

CATHOLIC BOY ALL-STARS.		C. Y. O. ALL-STARS.
Art Johnson	L.W.	John Poko
Lawrence Rice	R.W.	Joe Adamick
Don Yerxa	C.	Joe Poko
Art Baker	R.D.	John Shimkus
Glenn Adams	L.D.	Mike Komar
Howard Priem	Goalie	Nick Safatovick

Champs? Why, Golden Gloves Are Full of 'Em

[Continued from first sport page.]

Stadium by the record score, 13 bouts to 3, Fred contributed a victory over New York's captain.

In 1932 Caserio did not compete in Golden Gloves. That year he won the Central A. A. U. title and then took the National A. A. U. championship, defeating Carmen Barth of Cleveland in the finals. According to the plan for selection of the United States Olympic boxing team, both Barth and Caserio qualified for the trials at San Francisco. By a twist of fate Barth whipped Caserio on points and represented the United States against the world in the Olympics. Fred, however, was a member of the squad. Barth won the Olympic 160 pound championship, and now is boxing professionally.

In 1931 Caserio defeated the middleweight champion of France. In 1933 he again won a Golden Gloves title and again defeated the captain of the New York team. He finished the season with an international victory over the champion of Ireland.

$34.50 ONE WAY COACH FARE FROM CHICAGO
via Santa Fe to California and Arizona
in roomy new Santa Fe chair cars, with ladies' lounge and smoking room, and wash room for men.
TRUE ECONOMY
There's true economy in Santa Fe coach travel to the sunny warmth of California and Southern Arizona—in money, time, strength. Rail travel is the safest, most certain, most comfortable means of transportation. Take 100 lbs. free baggage—and "stop-over," if you wish.
Also round-trip coach fares—daily between all points on the Santa Fe—at but 1.8 cents per mile.
Just mail this
J. R. Moriarty, Div. Pass. Agt. Santa Fe Ry., 179 W. Jackson, Chicago. Phone HARrison 4900.
Send information about Santa Fe coach fares to California and Arizona.
Name
Address

GOMEZ STILL A HOLDOUT; YANKS BEGIN PRACTICE

Three Others Unsigned Show Up at Camp.

St. Petersburg, Fla., March 4.—(AP)—Vernon [Lefty] Gomez, New York Yankees' southpaw, reaffirmed his decision to hold out for more pay as the Yankees' batterymen gathered today to begin spring training. Three other players unsigned, Catcher Bill Dickey, Infielder Lyn Lary, and Pitcher Danny MacFayden, arrived with the first group of nearly twenty players.

DODGERS START DRILL.

Orlando, Fla., March 4.—(AP)—The Brooklyn Dodgers reported to their new manager, Casey Stengel, for spring practice today and immediately started practicing. A contingent arrived from New York at 1 p. m. and was told to report at 2. In all, 19 players were on hand for a light drill and three more were expected tonight.

GIANTS TAKE REST.

Miami Beach, Fla., March 4.—(AP)—After a week of hard work the New York Giants had a chance to rest today. Manager Bill Terry gave the squad a day off for fishing, golf, swimming, or even "a few schooners of beer."

"This week we start to go," Terry explained. "We'll be plenty busy on Sundays from now until autumn, so I think the fellows deserve a little recreation."

FANS CHEER PHILLIES.

Philadelphia, Pa., March 4.—(AP)—Several hundred fans crowded the railroad station to wish the Phillies luck today as a party of thirteen players and officials entrained for spring training at Winter Haven, Fla.

"We are going some place this year," was Manager Jimmy Wilson's farewell message. "We have created a new spirit for this ball club. Fans who back the Phils are going to have a new deal this summer—they are going to see a fighting, hustling club."

TIGERS TAKE WORKOUT.

Lakeland, Fla., March 3.—(AP)—The Detroit Tigers went through their first workout under Manager Mickey Cochrane today, three hours after their arrival, at their training camp. The first drill consisted of batting and throwing with plenty of exercising in the form of trips around the baselines. All battery men were present, including Schoolboy Rowe.

FINNEY OR FOXX.

Fort Myers, Fla., March 4.—(AP)—Manager Connie Mack of the Athletics announced today that his first baseman for the coming season will be Lou Finney—if Jimmy Foxx remains a holdout. At the same time, Mack said George Detore can hold down third base for Pinky Higgins, another holdout, and that in Rookie Harry Matuzak he has a starting pitcher.

RUSHAKOFF TO DEFEND TABLE TENNIS CROWN

Max Rushakoff, western champion in 1933, will endeavor to retain the title at the western table tennis tournament scheduled for the La Salle hotel on March 16 and 17. In his path is Paul Pearson, the first Chicagoan to win two major table tennis titles, the Chicago district and the Illinois state.

Among other formidable entrants are the Englishman, Don Wellesdey, Albert Feldman, Frank Work, Yoshio Fushimi, Ted Adams, Indiana champion; Lefco of Milwaukee, and Irl Marshall, Racine.

New York $49.05 ROUND TRIP
Washington $41.70 ROUND TRIP
Boston $54.95 ROUND TRIP
Similar low fares to other Atlantic seaboard cities.
Go any Tuesday or Saturday. Return within 30 days. Liberal stop-overs. Pullman or coach service.
WEEK-END SPECIALS Between all stations. Greatly reduced round-trip rail and Pullman fares are offered each week.
For complete information call:
NEW YORK CENTRAL LINES Phone Wabash 4900
PENNSYLVANIA RAILROAD Phone Central 7200

FLAMES FATAL TO SECOND GIRL IN AUTO CRASH

Students Victims of Fog; Day's Toll Six.

(Pictures on back page.)

Lena Calbri, 18 years old, 336 North avenue, Highwood, died last night at the Highland Park hospital of burns received in a head-on automobile collision in which Bernice Swan, also 18, 68 Michigan avenue, Highland Park, was burned to death yesterday morning a mile west of Deerfield in Lake county.

The girls, students at the Deerfield-Shields township High school, were being driven home from a dance in Wheeling by Robert Kruse, 18, of Wheeling, when the car crashed into one driven by James Belmonti, 20 years old, 334 Ashland avenue, Highwood. Both machines burst into flames. Passing motorists dragged out Kruse and the Calbri girl, but could not extricate Miss Swan.

Blame Crash on Fog.

Kruse also was seriously burned, and two occupants of the other car, Frank Belmonti, 20 years old, a brother of James, and Peter Somers, 19 years old, 239 Evolution avenue, Highwood, were injured. All were taken to the Highland Park hospital. Kruse admitted he had parked in the road, saying he had done so because of a heavy fog. Belmonti charged Kruse's lights were off.

Two women died in the Swedish Covenant hospital yesterday of injuries incurred in a collision Saturday at Devon and Crawford avenues.

The victims were Miss Mae Watters, 50 years old, of Savannah, driver of one of the cars, and Mrs. Maria Fullam, 52 years old, of San Pierre, Ind., who was riding with her. Mrs. Fullam's husband, William, 52 years old, and their daughter, Miss Anna Fullam, 20 years old, were injured, as was the driver of the other car, Mrs. Theresa Termathy, 40 years old, 3954 Lawrence avenue. Witnesses told police Miss Watters failed to halt at Crawford avenue, despite a stop sign.

Toll to Date Is 215.

There were five other motor deaths in Cook county yesterday, increasing the toll for 1934 to 215. The victims:

Adolph Cholewa, 44 years old, 1534 Tell place. Died in St. Mary's hospital of injuries received when he was struck by an automobile driven by William L. Kathe, 35 years old, 2249 North Spaulding avenue, while crossing Ashland avenue near his home Saturday.

Stanley Smolucha, 52 years old, 2946 North Halsted street. Died in county hospital last night shortly after he was struck by a car in front of his home. John Snell, 55 years old, 1114 Roscoe street, the driver, was captured by other motorists several blocks away from the scene.

John Kozick, 40 years old, 1639 North Lincoln street. Killed almost instantly when his car struck a safety island at North and Washtenaw avenues, throwing him through the windshield.

Eskill Oslund, 60 years old, 5008 North Clark street, died early today in Edgewater hospital from injuries received Sunday when he was struck by an automobile wriven by Graham Murphy, 5012 Winthrop avenue, at Ashland and Winona avenues.

Unidentified man, about 30 years old, and well dressed. Killed intantly early today when he was struck by an automobile driven by Gustave Hoffman, 2126 Summerdale avenue, in front of 2906 Lincoln avenue.

Lauren Rousey, 32 years old, 2360 Carolina street, was killed yesterday morning when the specially designed trailer truck he was driving from Detroit to Aurora with four new automobiles crashed into a telephone pole a mile east of Aurora on Illinois highway 18. Police believed that Rousey fell asleep at the wheel. He was the father of three children.

LITTLE ORPHAN ANNIE: No Time to Travel

BILLY GALLAGHER DIES; INTRODUCED SINGING WAITER TO BROADWAY

New York, March 4.—(AP)—William J. [Little Billy] Gallagher, familiar in the theater and in sports for forty years, and the man who is said to have introduced singing waiters to Broadway, died today. He was 65 and had been ill for sometime.

Gallagher, who ran "Billy Gallagher's" once famous restaurant, used singing waiters after they became popular on the bowery. Many of his entertainers later became famous in Tin Pan alley, in vaudeville and on the legitimate stage.

Many a man or woman in bad luck used to turn to Gallagher, and he was never known to refuse a helping hand. It is said he once was a millionaire.

Before his death, word reached Broadway that blood was needed for a transfusion. Scores of theatrical friends volunteered. Jack Sheerin, doorman at the restaurant for many years, was chosen. Twice he gave blood. For a third transfusion the blood of a brother, Joseph, was taken.

WIDOW OF AID TO SUN YAT-SEN DIES IN NEW YORK

New York, March 4.—[Special.]—Mrs. Ethel Lea, widow of Homer Lea, who was military adviser to Sun Yat-sen, first president of China, died today in the Presbyterian hospital after a brief illness. She is survived by two sons of her first marriage, Joseph Bryant Powers and Albert H. Powers, both of this city, who are representatives of foreign newspapers.

Going to China with her husband in 1911, Mrs. Lea brought him back to the United States when he became ill the next year. He died in Ocean Park, Cal., in November, 1912. He held the rank of general in China. Later President Sun invited Mrs. Lea to return to China and serve the republic as an adviser on western customs. She declined.

WILLIAM ASTOR CHANLER DIES IN MENTONE, FRANCE

New York, March 4.—[Special.]—William Astor Chanler, 66, African explorer, soldier, and once a Tammany representative in congress, died today in Mentone, France, according to private advices received here. He had made his home in Paris for a number of years. Mr. Chanler was a descendant of John Winthrop, Peter Stuyvesant, Robert Livingston and the Marions of South Carolina. He was a great-grandson of the first John Jacob Astor, the son of John Winthrop Chanler and Margaret Astor Ward Clark.

William Astor Chanler was a brother of Lewis Stuyvesant Chanler, once lieutenant governor of New York; Robert Winthrop [Sherif Bob] Chanler, and John Armstrong Chaloner. Chaloner changed his name after being adjudged insane in New York, whence he escaped to Virginia. From there he sent the famous message, "Who's looney now?" to "Sherif Bob" when Robert Chanler was forced to make a large cash settlement on his former wife, Lina Cavalieri, the opera singer. Later Chaloner was found sane and given control of his New York estate.

GEORGE BRENNAN, RETIRED SCHOOL PRINCIPAL, DIES

Funeral services for George A. Brennan, a principal in the Calumet school district for more than 50 years prior to his retirement eight years ago, will be held at 2 p. m. Wednesday in the Bethany Reformed church, Prairie avenue and 111th street. Mr. Brennan died early yesterday at the age of 78 years. He lived at 24 West 110th street.

Mr. Brennan was an authority on the flora and fauna of the Indiana dunes, much of his material being collected in his book, "Wonders of the Dunes." He was also considered an authority on history in the Calumet district. He was active in Calumet community affairs.

Mr. Brennan is survived by his widow, Mrs. Sophia Marie Brennan, a son, S. B. Brennan, and three daughters, Mrs. Peter Hannema, Mrs. Albert Engelsman, and Mrs. Jack Leegwater. Burial will be at Mount Greenwood cemetery.

JUDGE GENTZEL WILL BE BURIED THIS AFTERNOON

Funeral services for Judge Robert E. Gentzel of the Superior court will be held at 2 p. m. today in the chapel of Rosehill cemetery with the Rev. Preston Bradley officiating. The burial will be private. Judges of the Superior, Circuit, and Municipal courts have been named as honorary pallbearers.

Judge Gentzel, who had been a member of the Superior court since his appointment in 1927 to fill a vacancy, died suddenly Saturday in his home at 7050 Elmwood avenue, where he lived with his brother and sister-in-law, Mr. and Mrs. Richard E. Gentzel. Death was attributed to a heart attack. He was 58 years old.

N. Y. POLICE WARN OF STOLEN 'RUM'; IT IS ARSENIC

New York, March 4.—[Special.]—A commonplace theft from a drug salesman's parked automobile near Madison Square Garden caused police teletypes to clatter a frenzied alarm today. In every station house patrolmen were urged to spread a warning to as many citizens as possible.

The thieves, instead of getting whisky, as they apparently thought, obtained arsenic dissolved in alcohol—a deadly poison.

The poison, in bottles some of which are not unlike fancy whisky containers, has a distinct liquorlike aroma. Much of it is pleasant to the taste.

WIFE OF RETIRED ARMY OFFICER LEAPS TO DEATH

San Diego, Cal., March 4.—(AP)—Mrs. Katherine D. Boughton, 50, San Diego clubwoman, died today from injuries suffered when she jumped from a second story window of a convalescent home, official records stated. She was the wife of Lieut. Col. Roland W. Boughton, U. S. A., retired, and had been ill several months.

A native of Traverse City, Mich., Mrs. Boughton and Col. Boughton came here in 1929 upon his retirement.

Other survivors include a brother, Alfred E. Moore, Glencoe, Ill., and a sister, Mrs. W. C. Mersman, St. Louis.

Boy, 4, Ends Long Trip Alone to Meet Mother

(Picture on back page.)

Lugging a small suitcase and his face wreathed in a proud smile meant only for his mother, Buddy Ekwert, 4 year old son of Charles Ekwert, arrived yesterday from Baltimore on the Baltimore and Ohio railroad at the Grand Central station. The boy, who had been on a visit to his grandmother, made the trip alone and, according to the conductor, "was a very good passenger during the whole trip." Buddy and his mother will drive to California to join Mr. Ekwert, a former boxer, who is now training boxers.

CROSSWORD PUZZLE

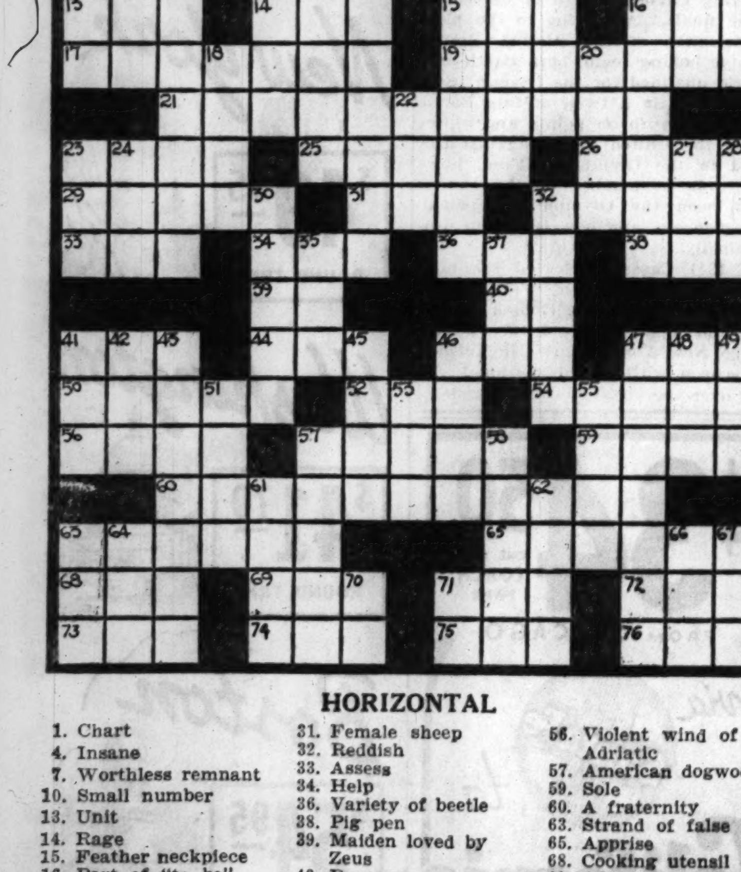

HORIZONTAL

1. Chart
4. Insane
7. Worthless remnant
10. Small number
13. Unit
14. Rage
15. Feather neckpiece
16. Part of "to be"
17. Companion
19. Sedative tonic
21. Rashly brought on
23. Healthy
25. Proverb
26. Profound
29. Encourages
31. Female sheep
32. Reddish
33. Assess
34. Help
36. Variety of beetle
38. Pig pen
39. Maiden loved by Zeus
40. Pronoun
41. Nervous twitching
44. Point of a story
46. Insect
47. Kind of lettuce
50. Conform
52. Mimic
54. Skulk
56. Violent wind of the Adriatic
57. American dogwood
59. Sole
60. A fraternity
63. Strand of false hair
65. Apprise
68. Cooking utensil
69. Afternoon gathering
71. Incorporated [abbr.]
72. Prefix meaning "new"
73. Affirmative vote
74. Sphere
75. Observe
76. Greek letter

VERTICAL

1. Unwieldy mass
2. Term used in medical prescriptions
3. Puzzle
4. Possessive pronoun
5. Betel nut palm
6. Ridiculed
7. Accommodated
8. Way to be traveled
9. Paperlike fabric
10. Hesitates
11. Assam silkworm
12. Skin tumor
18. Allowance for waste
20. Bring to ruin
22. Animal's foot
23. Topper
24. Camel's hair cloth
27. Consume
28. Wield diligently
30. Sanctified person
32. Crawl
35. Note of indebtedness
37. Be indebted
41. Small flap
42. Artificial international language
43. Light rifle
45. Strike heavily
46. Malt beverage
47. Excuse
48. Night bird
49. Scheming
51. Separate
53. Pastry
55. Cover of a building
57. Different
58. German river
61. Combining form meaning "eight"
62. Single time
63. Health resort
64. Method
66. Soak, as flax
67. Extinct ostrichlike bird
70. Month of Hebrew calendar
71. Part of "to be"

SATURDAY'S PUZZLE SOLVED

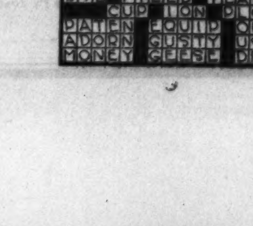

TODAY'S RADIO BROADCASTS

CHICAGO WAVE LENGTHS.

W-G-N—720. WMAQ—670. WBBM—770. WENR—870. WLS—870. WAAF—920. WCFL—970. KYW—1020. WMBI—1080. WJJD—1130. WGES—1360.

7 A. M.
W-G-N—Good Morning, musical program; time signals; weather report.
WLS—Ridge Runners.
KYW—Musical Clock.
WBBM—The Minute Parade.
WMAQ—Morning Worship.
WCFL—Morning Shuffle.
WMBI—Sunrise service.

7:30 A. M.
WLS—Dr. John Holland.

8:30 A. M.
WLS—Sunshine Express.

9 A. M.
W-G-N—The Keep Fit Club with Capt. Paul Fogarty.
KYW—Jules Allen, cowboy songs.
WLS—Dr. Herman Bundesen.

9:15 A. M.
W-G-N—Clyara, Lu 'n' Em.
WCFL—Popular music.
WAAF—Merry-go-round.

9:30 A. M.
W-G-N — Len Salvo's Mail Box; weather report; markets.
KYW—Morning Parade.
WBBM—The Three Flats.

9:45 A. M.
W-G-N—Marian Holt; Lovely Ladies.
WMAQ—Originalities.
WBBM—Pedro De Cordoba.

10 A. M.
W-G-N—President Roosevelt's address to General Conference of Code Authorities; also on WLS, WCFL, KYW and WMAQ.
WAAF—Memory Lane.

10:15 A. M.
W-G-N—Movie Personalities, with Francis X. Bushman and Elizabeth Hines.
WBBM — Lucille Long and Jack Brooks, songs.
WMAQ—Singing Strings.
WAAF—Estelle Barnes, pianist.
KYW—U. S. Navy band.

10:30 A. M.
W-G-N—"The Canary Chorus."
WMAQ—Rhythm Ramblers.
WCFL—George O'Connell, baritone.
WBBM—Helpful Hints.
WENR—Comedy.
WMBI—Devotional hour.

10:45 A. M.
W-G-N—Painted Dreams.
WBBM—Beauty Serenade.
WCFL—Variety program.

11 A. M.
W-G-N—"Your Child's Health."
WBBM—The Voice of Experience.
KYW—Rex Maupin's orchestra.
WMAQ—Glee club.
WENR—Musical Varieties.

11:15 A. M.
W-G-N—The Rondoliers.
WBBM—Virginia Clark.
WENR—Josephine Gibson.
WMAQ—Public schools program.

11:30 A. M.
W-G-N—Grain markets; Art Kahn, pianist.
WBBM—Jerry Sullivan.
WENR—Organ melodies.
KYW—National Farm and Home hour.
WMAQ—Rex Battle's orchestra.

11:45 A. M.
WBBM—Frank Wilson and Jerry Marlowe, songs.

11:50 A. M.
W-G-N—Good health, Dr. Claude W. Chamberlain.

NOON.
W-G-N—Midday service, the Very Rev. John Leonard Callahan.
WMBI—Evangelistic service.
WLS—School of Cookery.
WBBM—George Hall's orchestra.
WCFL—Dr. Springer's forum.
WMAQ—Pinkey Hunter's orchestra.

12:15 P. M.
WAAF—Symphonic hour.
WLS—Dinner Bell program.
WCFL—Luncheon concert.

12:30 P. M.
W-G-N—Markets; Palmer House ensemble.
WBBM—Louis Panico's orchestra.
WMAQ—Vic and Sade.

12:45 P. M.
W-G-N—Blackstone Hotel ensemble.
WMAQ—Harvest of Songs.
WBBM—Ensemble.

1 P. M.
W-G-N—"Just Plain Bill."
KYW—Enric Madriguera's orchestra.
WMAQ—Dan Russo's orchestra.
WLS—Uncle Ezra.
WMBI—Organ program.

1:15 P. M.
W-G-N—The Story of Helen Trent.
WLS—Maple City Four.
KYW—Originalities.

1:30 P. M.
W-G-N—Pat Kennedy, balladeer, and Len Salvo, organist.
WBBM—School of the Air.
WMAQ—Don Carlos' orchestra.
WLS—John Brown.
KYW—Smack Out.
WCFL—Organ music.

1:45 P. M.
W-G-N—Palmer House ensemble.
WLS—Strolling Tom.
WCFL—Revolving Stage.
WMAQ—Words and Music.

Today's Features

10 a. m.—W-G-N. President Roosevelt's address to the General Conference of Code Authorities; also on WCFL, WMAQ, WLS and KYW.

ELIZABETH HINES.

10:15 a. m.—W-G-N. "Movie Personalities," with Francis X. Bushman interviewing Miss Elizabeth Hines.

10:30 a. m.—W-G-N. "The Canary Chorus" première; Allan Grant, pianist, with background of canaries singing.

1:30 p. m. — W-G-N. Pat Kennedy, the unmasked tenor, singing popular ballads and mother songs, with Leonard Salvo, organist.

6:30 p. m.—WENR. "Music by Gershwin," George Gershwin and his orchestra.

7 p. m.—WLS. Harold Stokes' orchestra, with the Morin Sisters, the King's Jesters, and Cliff Soubier.

7:30 p. m.—WMAQ, Richard Crooks, tenor, and William Daly's orchestra.

9:30 p. m.—KYW. The National Radio Forum; Daniel C. Roper, secretary of commerce, in talk, "Subsidies, the Government Contribution to Commercial and Agricultural Activities."

9:30 p. m.—W-G-N. "Headlines of Other Days," "The Miami Hurricane," with J. E. Simons and Quin Ryan.

Midnight—W-G-N. "The Midnight Flyers," from the Blackhawk café, with Hal Kemp's orchestra and guest artists.

2 P. M.
W-G-N—June Baker, home management.
WCFL—Red Hot and Low Down.
WMAQ—Radio Guild.
KYW—Rex Maupin's orchestra.
WAAF—Songs of the Strings.
WLS—Homemakers' hour.
WBBM—Kay Story, songs.

2:10 P. M.
W-G-N—Stevens Hotel ensemble.

2:15 P. M.
WBBM—Dance music.
WAAF—Estelle Barnes, piano.

2:30 P. M.
W-G-N—Lawrence Salerno, baritone, and Allan Grant.
KYW—Parent-Teacher program.

2:45 P. M.
W-G-N—Art Kahn, pianist.

3 P. M.
W-G-N—Rondoliers.
WMBI—Musical.
WLS—Betty and Bob.
WMAQ—Headlines in Song.
KYW—Lucky Seven program.
WAAF—A Mood in Blue.

3:15 P. M.
W-G-N—Arthur Oberg and organ.
WMAQ—Musical.
WLS—The Westerners.
KYW—Helen Waldo, contralto.

3:30 P. M.
W-G-N—Rondoliers.
WBBM—Gene and Charlie, songs.
KYW—The Two Doctors.
WENR—Ma Perkins.
WCFL—Afternoon Frolics.

3:45 P. M.
WMAQ—Your Health.

4 P. M.
W-G-N—Educational program, Loyola university; Prof. John Murphy.
WBBM—Cadets' quartet.
WAAF—Jimmy Kozak, piano.
WMAQ—"Your Health."
WMAQ—Leo Zolo's orchestra.

4:15 P. M.
W-G-N—Rondoliers.
WAAF—Diana Bartush.
WENR—Jackie Heller, songs.
WCFL—Fritz Uischke, baritone.

4:30 P. M.
W-G-N—Rex Griffith, tenor.
WBBM—Eddie Copeland's orchestra.
WENR—Organ music.
WMAQ—Mobile Moaners.

4:45 P. M.
W-G-N—Jane Carpenter, pianist.
WAAF—The sports review.
KYW—Women's clubs.
WENR—Grandpa Borton.
WMAQ—Wizard of Oz.

5 P. M.
W-G-N—Make-Believe Melody Land.
KYW—Federation talk.
WCFL—Eddy Hanson, organ.
KYW—Educators' convention; speakers.
WBBM—"Skippy."
WENR—U. S. Army band.
WMAQ—Xavier Cugat's orchestra.

5:15 P. M.
W-G-N—"Tip Top Circus."
WBBM—Gene and Charlie, songs.
WENR—Tony Cabooch.
WAAF—The sport review.
KYW—U. S. Army band.

5:30 P. M.
W-G-N—The Singing Lady.
WENR—Irene Beaseley.
WBBM—Jack Armstong.
KYW—Uncle Bob's club.
WMAQ—Adventures of Tom Mix.
WAAF—Evening Songs.

5:45 P. M.
W-G-N—"Little Orphan Annie."
WBBM—Wanderer's quartet.
WMAQ—Two pianos.
WCFL—Piano duo.

6 P. M.
W-G-N—Dick Steele, the boy reporter.
WMAQ—Andrew Kelly.
WBBM—Louis Panico's orchestra.
KYW—Pinto Pete.

6:15 P. M.
W-G-N—Palmer House ensemble.
WBBM—Sport's review.
WMAQ—Gene and Glen.
WENR—Marion and Jim Jordan, songs.
WCFL—Vera Gotzes, songs.

6:30 P. M.
W-G-N — John Harrington, the sports reporter.
WMAQ—Shirley Howard and the Jesters.
WBBM—Buck Rogers.
WENR—Music by Gershwin.
WCFL—Eddie Varzos' orchestra.

6:45 P. M.
W-G-N—Tom, Dick, and Harry.
WBBM—Boake Carter.
WENR—Ensemble.
WMAQ—The Goldbergs.

7 P. M.
W-G-N—Bob Becker, true adventures.
WBBM—Trio and soloist.
WMAQ—Jules Stein's orchestra.
KYW—Business talk.
WLS—Harold Stokes' orchestra, Cliff Soubier, Morin sisters, King's Jesters.

7:15 P. M.
W-G-N—Richard Cole's orchestra.
WMAQ—Sea Stories.
WBBM—Edwin C. Hill.
KYW—Barino's orchestra.
WCFL—Eddie Varzos' orchestra.

7:30 P. M.
W-G-N—The Lone Ranger.
WMAQ—Richard Crooks, tenor; William Daly's orchestra.
WLS — Michael Bartlett, tenor, and orchestra.
WBBM—Bing Crosby and Carol Lofner's orchestra, with the Mills brothers.

7:45 P. M.
KYW—Carlos Molina's orchestra.
WLS—Red Davis.

8 P. M.
W-G-N—Art Kahn and Allan Grant, piano team.
WBBM—Philadelphia Studio orchestra.
WMAQ — Harry Horlick's orchestra and Frank Parker, tenor.
WLS—Minstrel Show with Gene Arnold and Harry Kogen's orchestra.
KYW—Detec-a-tives Black and Blue.

8:15 P. M.
W-G-N—Rube Appleberry.
WBBM—Henry Busse's orchestra.
KYW—Famous Trademarks.

8:30 P. M.
W-G-N—Berenice Taylor, soprano, and orchestra.
WBBM—Gertrude Niesen, Isham Jones' orchestra, guest artists.
WENR—Josef Pasternack's orchestra with the Melody Singers and Oliver Smith, tenor.
WMAQ—"Ship of Joy," Horace Heidt's orchestra, and guest stars.
KYW — Theatrical stars, Miriam Hopkins and Mary Small.

8:45 P. M.
W-G-N—Dramatizations with the orchestra.
KYW—Air Travel.
WCFL—Tony and Joe.

9 P. M.
W-G-N—"Star Gazing"; Dr. Oliver J. Lee, Northwestern.
WBBM—Wayne King's orchestra.
WMAQ—Morgan Eastman's orchestra; Gene Arnold and the Lullaby Lady.
WENR—Edna Odell and the King's Jesters.

9:15 P. M.
W-G-N — The orchestra and Mark Love, basso.
WENR—Ted Weems' orchestra.
KYW—Five Minutes Past 40.

9:30 P. M.
W-G-N—Tomorrow's Tribune.
KYW—National Radio forum.
WENR—Sketch.
WBBM—Pat Kennedy, tenor.

9:35 P. M.
W-G-N—Headliners of Other Days.

9:45 P. M.
W-G-N—The Dream Ship.
WMAQ—Frankie Masters' orchestra.
WBBM—Myrt and Marge.

10 P. M.
W-G-N—Hal Kemp's orchestra.
WBBM—Vincent Lopez's orchestra.
WEDC—The Irish program.
WMAQ and WENR—Amos and Andy.

10:15 P. M.
W-G-N—"Remember 'Way ack When."

10:30 P. M.
W-G-N—George Devron's orchestra.

10:45 P. M.
W-G-N—Richard Cole's orchestra.

11 P. M.
W-G-N—Earl Burtnett's orchestra.

11:20 P. M.
W-G-N—George Devron's orchestra.
WCFL—Paul Ash's Air School revue.

11:40 P. M.
W-G-N—Richard Cole's orchestra.

MIDNIGHT.
W-G-N — The Midnight Flyers, with Hal Kemp's orchestra and guest artists.

Mrs. Mary Evans Marsh of Milwaukee Is Dead

Milwaukee, Wis., March 4.—[Special.]—Mrs. Mary Evans Marsh, 3243 North Summit avenue, wife of Harry W. Marsh, died last night after an illness lasting nine weeks. She was the daughter of the late Rev. James Evans, for 40 years a minister in the West Wisconsin Methodist Episcopal conference. Surviving her are a brother, Horace Evans of Wausau, and two sisters, Mrs. Ida E. Dodge of River Falls, and Mrs. Edith E. Hoyt of Madison, emeritus associate professor of education at the University of Wisconsin. Funeral services will be held Tuesday morning at 9:30 o'clock at 1901 North Farwell avenue. Burial at Baraboo.

MRS. MARY E. MARSH.

Stop Boy's Nosebleed After 10 Days, 8 Transfusions

Logansport, Ind., March 4.—[Special.]—Physicians stopped today the nose bleeding with which Joseph Van Mater, 12 year old farm boy, had been suffering since Feb. 22. The lad submitted today to his eighth blood transfusion.

JANITOR HANGS HIMSELF.

John Longan, 62 years old, hanged himself early yesterday in the basement of a building at 7948 South Paulina street, where he had been working as a janitor.

COME IN OR TUNE IN
NOON-DAY SERVICES
HARRIS THEATER
170 North Dearborn St.
Monday to Friday, 12-1 P. M.
Speaker: Anthony Zeoli
The Flaming Italian Evangelist.
Broadcast over WMBI, 1080 Kc.
AUSPICES: Christian Business Men's Committee, Box 1080, Chicago, Ill.

SIMON P. RYAN, 74, CONTRACTOR FOR 44 YEARS, DEAD

Simon P. Ryan, 74 years old, a contractor, died yesterday in his home at 2927 Congress street. He had been in the contracting business for forty-four years. Mr. Ryan was a native Chicagoan. Surviving him are his widow, two sons, James and Edward, and three daughters, Mrs. Mary Furey, Mrs. Anna O'Shea, and Mrs. Anastasia McNichols. Funeral services will be held at 10 o'clock Wednesday morning in Our Lady of Sorrows Catholic church. Burial will be in Calvary cemetery.

Funeral Rites Wednesday for Mrs. Ida Fitzgerald

Funeral services will be held Wednesday for Mrs. Ida M. Fitzgerald, 340 East Westminster avenue, Lake Forest, who died at her home Saturday. She was 59 years old and the wife of John E. Fitzgerald, plumbing and heating contractor. Mrs. Fitzgerald, who was born in the suburb, was active in community work at St. Mary's Roman Catholic church, where the services will be held.

TONIGHT
KYW 10:30
"Your Unseen Friend"
The Son of India

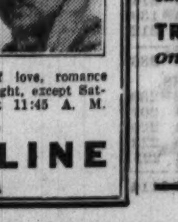

Solving listeners' problems of love, romance and life. Tonight and every night, except Saturday, at 10:30. Sundays at 11:45 A. M.
Sponsored by
MAYBELLINE
MASCARA

BALTIMORE & OHIO
TRAVEL BARGAINS
ROUND TRIPS TO
WASHINGTON or BALTIMORE
WEEK-END $34.75 30-DAY $41.70
PHILADELPHIA $36.85 $44.20
NEW YORK $40.90 $49.05
Similar Savings to Other Points
WEEK-END ROUND TRIPS: Lv. Friday afternoons, Saturdays or Sunday morning.
30-DAY ROUND TRIPS: Lv. Tuesdays or Saturdays. Stay 30 days if you wish.
LIBERAL STOPOVERS
These reductions good in coaches or Pullman. Round Trip Sleeping Car charges reduced 25% in connection with week-end tickets.
TRAVEL AT THESE LOW FARES on ALL B & O TRAINS, including The Air-Conditioned CAPITOL LIMITED
For tickets, reservations, or any travel information
Phone WABash 2211

JOHN ALDEN, 73, EDITOR AND POET, DIES IN BROOKLYN

Descendant of Alden in Longfellow's Poem.

Brooklyn, N. Y., March 4.—(AP)—John Alden, 73, a direct descendant of the John Alden who came to America on the Mayflower and associate editor of the Brooklyn Daily Eagle, died today after being ill since Thursday.

Alden, a New York and Washington newspaper man since 1885, was one of the founders of the Gridiron club in Washington, an organization of newspaper correspondents.

After being graduated from Rutgers college in 1882 Alden spent three years in graduate work, then became a reporter for the Brooklyn Times. Later he became dramatic critic and Washington correspondent for that paper.

Becomes Magazine Editor.

He became managing editor of the Troy, N. Y., Press in 1887, remaining there until 1893, when he joined the New York Recorder as an editorial writer. Four years later he became editor of the magazine Fame, retaining that post until he started with the Brooklyn Eagle in 1901. For a short time before that he was an editorial writer for the Springfield, Mass., Union.

For the last thirty years, lacking two days, Alden wrote a daily poem on the editorial page of the Eagle. His last poem, written in advance, was published Saturday.

Ninth in Direct Line.

Many of his readers thought his name above the poem was a "pen name." It was not, as he was the ninth in direct male descent from the John Alden and Priscilla of the Mayflower and of Longfellow's "The Courtship of Miles Standish."

Always helpful to younger workers on the paper, Alden once told a questioner his philosophy as characterized by his poems. "To take a poke at shams," he said. "To take the under dog's view."

Alden's wife, the former Cynthia Westover, died in 1931. Before their marriage she was a newspaper woman.

SERVICE TODAY IN HONOR OF DR. CURTIS NELSON

Memorial services will be held this morning at the chapel of St. Chrysostom's church for Dr. Curtis Nelson, 202 East Hillside avenue, Barrington, a member of a socially prominent family. Dr. Nelson, who was 31 years old, leaped or fell to his death Friday night from a fifth floor room of the Presbyterian hospital where he had been receiving treatment for a nervous disorder. He was a son of Mr. and Mrs. Murry Nelson, 44 East Elm street. His widow, Alice, is the daughter of Prof. Charles G. Little of the Northwestern university law school. The family will attend private funeral services at a crematorium after the memorial service.

DEATH NOTICES

Fraternal Notices.

WELFARE LODGE, NO. 991, A. F. & A. M.—Brothers, please attend funeral of William Ernstein Tuesday, March 6, 1:30 p. m., at chapel, 704 S. Kedzie-av.
HENRY P. BROWN, Master.
JULIUS M. WEISSKOPF, Sec'y.

BECKER—John Becker, March 3, Sycamore, Ill., husband of the late Anna L., father of Arthur H., Edmund F., William J., Louis C., Paul F., and J. Walter. Services Monday, 3 p. m., at Montrose cemetery chapel.

BIEGLER—L. Edwin Biegler, of 6301 Kenmore-av., beloved husband of Esther M., fond father of Catherine M., beloved son of Edward N. and Minnie Biegler. Funeral from residence Tuesday, March 6, 1934, 9:30 a. m., to St. Gertrude's church. Interment All Saints'.

BRENNAN — George Albert Brennan, aged 78 years, dearly beloved husband of Sophia M., fond father of S. B. Brennan, Mrs. Rye Hannema, Mrs. Grace A. Engelsman, Mrs. Alice C. Leegwater. Funeral at Bethany Reformed church, Perry-av., at 111th-pl., at 2 p. m., Wednesday, March 7, 1934. Historian Illinois Society Sons of the American Revolution. Interment Mount Greenwood.

BUCKLEY—Martin J. Buckley, March 4, beloved son of Cornelius J. Buckley and the late Nora, nee Geary, brother of Joseph P., Mrs. J. E. Halligan, Mrs. M. I. Stanton, and Sister Mary Agnes Helen, B. V. M. Funeral from residence, 7633 Union-av., Tuesday, 9:30 a. m., to St. Leo's church. Interment Holy Sepulchre.

CHADBAND—Fannie Chadband, formerly of 1819 Greenleaf-av. Funeral Tuesday, 2 p. m., Rogers Park Baptist church, corner Greenleaf and Hilldale.

CLAUGHERTY—Helen Wall Claugherty, wife of the late Martin Claugherty, mother of Patrick H. Roach. Remains at chapel, 935 N. Wells-st.

CROWLEY—Francis X. Crowley, beloved husband of Emma, nee Bulger, fond father of Leo Crowley and Edward Jones, brother of Thomas H., Patrick J., Augustus, and Mrs. Dennis M. Cummins. Funeral Tuesday, 9 a. m., from late residence, 710 S. Ridgeland-av., Oak Park, to Ascension church. Interment Calvary.

DELLINGER—John Dellinger, March 3, of 324 S. Washtenaw-av., husband of Julia, father of Carl and Mrs. Lillian Seward. Services Tuesday, March 6, at 2 p. m., at Grace Reformed church, Washtenaw-av. and Jackson-blvd. Interment Concordia. At rest at chapel, 214-16 S. Western-av. at Jackson-blvd.

DENNEMAN—William F. Denneman, husband of the late Jane, nee Williams, fond father of William Franklin and Hazel Denneman, brother of Frank. Funeral Wednesday, 2 p. m., from late residence, 405 Cortland-av., Park Ridge. Interment Town of Maine cemetery.

ERNSTEIN—William Ernstein of 3842 Fifth-av., age 47 years, fond husband of Esther, fond father of Lester. Funeral Tuesday, at 1:30 p. m., at chapel, 704 S. Crawford-av. Interment Jewish Waldheim.

FERRONE—Donato Ferrone, beloved husband of the late Rachella, nee De Rosa, and devoted father of Mrs. Anthony Pacelli, Mrs. Christine Vitale, Mrs. Christopher Rocco, and the late Joseph. Funeral Tuesday, March 6, at 9:30 a. m., from residence, 1752 N. Lorel-av., to St. Peter Canisius church. Interment at Mount Carmel.

FINERMAN—Jacob Finerman, March 2, aged 63 years, beloved husband of Bella, fond father of Anna Resnick, Ida Cohn, Harry, Abe, Mary, George, Sarah, Mayme and Evelyn; 13 grandchildren; brother of Cantor Simcha Finerman. Member of branch 6, J. N. W. A., and Golden Lodge, No. 44, K. of J. Services Tuesday, March 6, 2 p. m., at chapel, 3125 Roosevelt-rd. Interment K. of J., Waldheim.

FITZGERALD—Ida M. Fitzgerald, beloved wife of John E., dear mother of Mrs. E. J. Dunn, Mrs. L. J. Ahern, Mrs. J. C. Douglas, Mrs. G. V. McCormick, and John E. Jr., fond sister of Mrs. Agnes Fitzgerald, Christopher, James, and John Harding. Funeral from late residence, 340 Westminster-av., Lake Forest, Ill., Wednesday, March 7, 1934, at 10 a. m., to St. Mary's church. Interment St. Mary's cemetery, Lake Forest, Ill.

FLEAGER—Hattie M. Fleager, March 3, at residence, 400 West Cossitt-av., La Grange, beloved wife of C. G. Fleager, sister of W. S. Taylor of Elgin, Ill. Services Tuesday, 2:30 p. m., at Methodist Episcopal church, La Grange. Interment La Grange cemetery. Please omit flowers.

DEATH NOTICES

GENTZEL—Robert E. Gentzel, suddenly, late of 7050 Ellwood-av., beloved husband of the late Olga Gentzel, nee Amundson, fond brother of Adolph, Hattie, Richard, and Emil. Remains at chapel, 6959 N. Clark-st., until Monday noon. Funeral services Monday, 2 p. m., at Rosehill cemetery chapel. Interment Rosehill. For information phone Buckingham 6680.

GILLEN—Margaret Gillen [nee Swift], beloved wife of the late Edward J., fond mother of Myrtle. Funeral Tuesday, at 9 a. m. sharp, from late residence, 1018 S. Ninth-av., Maywood, to St. Lucy's church, Mayfield-av. and Lake-st., Chicago. Interment Kenosha, Wisc. Kenosha and Racine papers please copy.

HARGIS—Laurence Morgan Hargis, beloved son of the late Harry Hargis and Sarah Lavinia Houghton Hargis, brother of the late Bena Fredonia Hale and Harry B. Hargis of Wilmette, Ill. Funeral at Neidow's chapel, Hammond, Ind., at 2 p. m., Tuesday. Interment at Graceland cemetery, Chicago, private. Member of McKinley lodge No. 412, Hammond, Ind., F. & A. M. and Orak Shrine, Hammond.

HELLER—Charles H. Heller, beloved brother of Clara Woolman, Flora Heller, Carrie Newman, Amanda Strauss and the late Bertha Silberman, Emma Cohen and Mose Heller. Funeral Tuesday, 9:30 a. m., at chapel, 4911 Broadway.

HOLLATZ—Hubert H. Hollatz, beloved son of Paul Hollatz, fond brother of Gertrude and Paul Jr., grandson of Mr. and Mrs. Hubert Gerth. Services Tuesday, 2 p. m., at chapel, 5831 W. Chicago-av. Interment Memorial Park.

HORWICH—Zelig Horwich, 1345 S. Peoria-st., husband of Feige, father of Samuel C., David, Harvey, Mrs. George Levin, Mrs. Louis Brody, the late Bertha Goldberg and Abraham Albert. Funeral Monday, 11 a. m., at chapel, 3654 W. Roosevelt-rd. "Shieveh" 3645 Douglas-blvd.

HUGHES—Eleanor Mary Hughes, March 3, 1934, beloved daughter of Thomas A. and Esther Davies Hughes, sister of Jane Lee Hughes. Funeral Monday, March 5, 1934, 2:30 p. m., at the home, 2334 W. 110th-st.

HULL—Clara E. Hull, wife of the late Abadiah Hull, dearly beloved mother of Pauline H. Kellogg of Winnetka. Services Monday, March 5, 2 p. m., at Oakwood's cemetery chapel.

JONES—Owen William Jones, March 2, 1934, husband of the late Catherine Jones, father of the late Ira Owen Jones, grandfather of Bernice Jones. Funeral services at chapel, 4227 Cottage Grove-av., Monday, 3 p. m. Interment Oakwoods.

KARLSON—Marie T. Karlson, of 7433 Kingston-av., fond mother of Mrs. John T. Sayre, Mrs. Harry Lynn, Mrs. Harry Naismith, Charles, Fred, John, Harry, William, and Kenneth Karlson. Remains at home until Tuesday noon. Funeral Tuesday, March 6, at 1:30 p. m., at chapel, 7350 Cottage Grove-av. Interment Cedar Park.

KENDRICK—Charlotte A. Kendrick, wife of the late Henry H. Kendrick, mother of Mrs. Ben Franklin. Funeral Tuesday, March 6 at 2 p. m. at Bluff City cemetery chapel, Elgin, Ill. Cleveland, Ohio, and Elgin papers please copy.

KIRSCH—Sarah Kirsch, beloved wife of Benjamin, fond mother of Harry, Jack and Lillian Kirsch, Mrs. Jessie Harris and Mrs. Miriam Neiman; six grandchildren. Remains at chapel, 704 S. Crawford-av., until 12:30 p. m. Monday. Funeral Monday at 1 p. m. at Cong. Wilno, Congress-st. and Springfield-av. Interment Knights of Joseph cemetery, Waldheim.

KLINE—Vesta V. Kline of Harvard, Ill., wife of the late William H. H. Kline. Burial March 6, 2:30 p. m., Rosehill cemetery.

LAZARUS—Rebecca Lazarus, beloved mother of William, Irving, and Anna Bolger of Los Angeles. Funeral Monday, 2 p. m., from chapel, 3163 Ogden-av., to Oakridge cemetery.

MACKLE—William J. Mackle, beloved son of John and Emma Mackle, fond brother of Edward Mackle. Funeral from late residence, 7344 South Park-av., Tuesday, at 8:45 a. m. to St. Columbanus' church. Interment Holy Sepulchre.

MANDELBAUM—Doris Belle Mandelbaum, March 4, 1934, age 10 years 1 month 8 days, dearly beloved daughter of Lester P. and Marie M. Mandelbaum, loving sister of Lester Willis. At rest in chapel, 6033 Roosevelt-rd. Funeral notice later. Cicero 5.

MELLICK—Esther Mellick, beloved wife of the late Joseph Mellick, March 4, 1934, age 61, fond mother of Leon Mellick, mother-in-law of Rose Mellick, two grandchildren, Dorothy, and Alfred Mellick. Services at chapel, 3654 W. Roosevelt-rd., at 2 p. m. Tuesday, March 6. Interment First Rumanian Congregation Share-Shomaim cemetery, Waldheim.

MONAHAN—James J. Monahan, beloved husband of Helen, nee O'Connor; fond father of John, Helen, and Loretta Monahan, brother of Charles A., John A., Mrs. Mary Engel, Theresa, and Mrs. Loretta Haggerty, at residence, 1304 S. Highland-av., Berwyn. Funeral Wednesday, 9:30 a. m., St. Mary of Celle church. Interment at Mount Carmel.

NELSON—Dr. Curtis Nelson. Memorial service at St. Chrysostom's chapel, 1416 N. Dearborn-pkwy., Monday morning, March 5, at 10 o'clock.

PASHLEY—Sarah A. Pashley, wife of the late Henry Lenton Pashley, mother of Gertrude Brown, Norman Pashley, and Mildred Luders. Funeral Tuesday, 2:30 p. m., at chapel, 720 Lake-st., Oak Park. Interment Rosehill.

POOLE—George R. Poole, March 3, 1934, at his home, 2148 Sherman-av., Evanston, Ill., husband of Lillian L. Poole, father of Jeffery, Florence, Elizabeth, Ruth, and Robert Poole. Funeral services 2:30 p. m. Tuesday, at St. Luke's Lady chapel, Evanston. Interment at Memorial Park. Kindly omit flowers.

RAINVILLE—Minnie Agnes Rainville, nee Ward, fond wife of William V., mother of William Jr., Harold and Mrs. Luella Hantsch, sister of Mrs. Charlotte Cribbs and the late P. J. Ward. Funeral from 317 S. California-av., 9 a. m. Wednesday, to Precious Blood church. Interment Mount Carmel.

REGER—John F. Reger, March 3, beloved husband of Augusta, fond father of John E., Irving H., and the late Oscar. Funeral Tuesday, March 6, at 3 p. m., from late residence, 2422 Morse-av., to St. Lucas cemetery.

ROVELLE—August Rovelle, beloved son of Mr. and Mrs. Ross Rovelle, fond brother of Lielian; dear grandson of Carolina Molinaro, nephew of Frances Molinaro. Funeral Tuesday, March 6, at 1 p. m. from late residence, 527 N. Hamlin-av., to Ridgeway church, corner Ridgeway and Huron-sts. Interment Oakridge cemetery.

SCHIMEK—Leo Schimek, March 2, beloved husband of Adele, nee Ochsemann. Funeral Monday, March 5, at 2:30 p. m. from chapel, 4911 Broadway. Interment Graceland cemetery.

SCHULTZ—Peter Schultz, dearly beloved husband of Julia, nee Lewandowski, fond father of Evelyn and Francis, brother of Mrs. Anna Willand, Mrs. Mae Kieffer, Frank, John, and Robert Schultz. Funeral Tuesday, March 6, from chapel, 2353 W. Chicago-av., at 9 a. m. to Our Lady of the Angels church at Iowa-st. and Avers-av. Interment St. Joseph's. For information call Brunswick 8220.

STURGES—Helen Drysdale Sturges, 1115 N. Washington-st., Wheaton, March 2, widow of the late Thomas, mother of Ida M. Collins, Josephine A. Colley, George D., and the late Robert D. Sturges, sister of John A., George, and the late Robert Drysdale. Remains at chapel, 120 N. Hale-st., Wheaton. Services 2 p. m., Monday. Interment Graceland.

THOMPSON—Harry Le Roy Thompson, 179 Lake Shore-dr., Chicago, husband of Anna Lambert Thompson, suddenly, March 1, at Palm Springs, Cal. Funeral services were held March 3 at Pasadena, Cal. Interment will be held at Joliet, Ill., following services there March 6, at 2 p. m., at chapel, 617 Clinton-st.

TRAYES—George W. Trayes, beloved husband of Maud, nee Tanner, fond father of Doris, Earl, George Jr., and Lawrence, beloved son of Charles and Margaret, nee Wall, brother of Charles, Roy, Raymond, James, Thomas, Margaret, Mary, Mrs. Frank De Voq, and Mrs. Frank Lucansky, at chapel, 3159 W. Madison-st. Funeral Wednesday, March 7, 2 p. m. Interment at Mount Emblem cemetery.

WARKENTIEN—Mary Warkentien, age 80 years, nee Boeger, beloved wife of the late John, fond mother of Edward and William Warkentien, Lillie Meyers, Lulu Hoepner and Lizzie Hoepner. Funeral from late residence, Orchard-st., Hillside, Tuesday at 1:30. Services Proviso church, 2 p. m. Interment Oakridge.

WEISKOPF—Blanche Weiskopf of the Embassy hotel, beloved wife of Gus, fond mother of Justin L., daughter of the late Sigmund and Celia Strauss, sister of Mrs. Murray C. Shaudal, and Mrs. Oscar J. Roskoph. Funeral Tuesday, 2:30 p. m., from chapel, 4911 Broadway, to Graceland cemetery. Denver, Col., Minneapolis, Minn., and Los Angeles papers please copy.

WILKINSON—Elizabeth Wilkinson, beloved wife of the late William, mother of James Wilkinson. Funeral Tuesday at 2:30 p. m. at residence, 8414 Sangamon-st. Interment Evergreen. Information, Stewart 0470.

WOLPERT—Abner M. Wolpert, late residence, 4916 N. Karlov-av., beloved husband of Emma, fond father of Cecelia. Funeral Monday, 2 p. m., at chapel, 3021 Lawrence-av. Interment O. B. A. cemetery, Forest Park. Member of Albert B. Ashley lodge, No. 123, A. F. & A. M., and Henry P. Caldwell lodge, No. 727, K. of P.

CEMETERIES.

4 GRAVES, CHOICE LOC., MEMORIAL PK., Evanston. Cash, $165. Albany 3456.

MUST SELL 8 GRAVE LOT, ARLINGTON cemetery; $80 cash. Dorchester 1118.

SMALL GAINS ARE SHOWN IN GRAIN PRICES

Traders Puzzled by Market's Action.

BY CHARLES MICHAELS.

Wheat traders are puzzled over the immediate trend of the market. The churning process, within a 7 cent range during the last two months, has made it unprofitable for operations on either side of the market.

Seemingly the market is little affected by supply and demand developments and Washington news has resulted in causing sharp breaks and bulges. Trade is dominated entirely by hopes and fears. Factors which years ago would normally result in a definite trend now fail to cause even a fractional change.

Await New Factors.

For many weeks the trade has awaited something which would break the deadlock and start an old time speculative buying or selling movement. Good rains have fallen in the winter wheat belt and the private reports show improvement in the outlook in that section as compared with Dec. 1. Yet new crop futures at the finish on Saturday were higher than the previous week.

Wheat prices closed Saturday with net gains of ¼ to 1⅝ cents compared with the previous week. September finished at 88¼ cents, while May was 88 cents and July 87⅜ cents. Range of prices follows:

	May.	July.	September.
Monday	.86 -87¼	84½-85⅝	85⅝-86¾
Tuesday	.85⅛-87½	84⅜-86⅜	85¼-87⅜
Wednesday	.86⅜-87⅞	85⅜-86⅝	86⅜-87⅝
Thursday	.85⅝-87	85 -86⅛	85⅝-86⅝
Friday	.86⅝-88¼	85½-87¼	86⅛-88⅛
Saturday	.87⅜-88⅞	86⅝-87½	87½-88½
For week	.85⅞-88¼	84⅜-87½	85⅞-88½
Prev. wk.	.87¼-90⅝	85⅜-89	86¼-89⅝
Last year	.46⅝-49½	47 -49⅜	48 -50⅜
2 yrs. ago	.60⅝-62	61⅜-63⅝	63⅜-65⅝
Season	.71½-1.28⅛	70¼-94½	82⅛-93⅛
1932-'33	.43¼-64½	43⅝-67½	45¼-52

Steady inroads are reported in farm reserves of corn as the result of the shortage in supplies of oats and other feedstuffs. While there has been an estimated 150,000,000 bushels of corn sealed in cribs as collateral for government loans, prospects of reduced stocks later in the season are commencing to have a market effect.

Corn Gaining Friends.

A more friendly feeling toward the buying side of corn was noted last week. Stocks of grain which were sent to eastern ports before the close of lake navigation last fall are being rapidly reduced and with the opening of navigation this spring the visible supply is expected to show a sharp reduction, while the movement to terminal markets is likely to be small.

According to Nat C. Murray, the average price paid to farmers for corn in Iowa, Nebraska, and Minnesota ranges from 33 to 35 cents per bushel or 10 to 12 cents less than can be secured from the government. On this basis it is figured the May delivery in Chicago would have to advance to around 60 cents before it would start those who borrowed government money on the grain to sell.

Corn showed relative strength during the last week and closed Saturday with net gains of 1 to 1¾ cents, with May at 51⅞ cents, July at 53⅞ cents, September at 55¾ cents. Range of prices follows:

	May.	July.	September.
Monday	.49⅝-50⅝	51⅜-52⅝	53⅝-54⅛
Tuesday	.49⅝-50½	51⅜-52½	53⅜-54⅛
Wednesday	.50⅜-50¾	52¼-52⅞	54⅛-54⅝
Thursday	.50⅛-50⅝	51⅝-52⅛	54 -54⅜
Friday	.50⅝-51⅜	52⅝-53⅜	55 -55⅛
Saturday	.51⅛-52	53⅜-54	55⅛-55⅞
For week	.49⅝-52	51⅜-54	53⅜-55⅞
Prev. wk.	.49¾-51⅜	51⅛-53⅜	53⅝-55⅛
Last year	.23½-24⅞	25 -26⅛	26⅝-28
2 yrs. ago	.39 -40½	41⅝-43	43 -44⅛
Season	.43⅜-82	46 -58⅛	53⅝-57
1932-'33	.23½-40½	25 -34⅞	26⅝-31

Oats Prices Lower.

Sufficient scattered liquidation has developed in oats to result in a lower range of prices and the market has lost ground compared with corn. Anticipated shortage in supplies has failed to develop and many traders who bought oats early in the season have been gradually going out of their lines, while the support has not been aggressive.

Net gains of ⅝ to ⅞ cents were shown last week, with May and July closing Saturday at 35½ cents and September at 35 cents. Range of prices follows:

	May.	July.	Sept.
Monday	.33⅝-34⅞	33½-34½	32⅝-34
Tuesday	.34⅛-34⅞	33⅜-34⅝	33¼-34
Wednesday	.34⅛-35¼	34¼-34⅝	33⅝-34⅜
Thursday	.34 -34⅝	33⅝-34⅜	32¼-32⅝
Friday	.34⅛-35⅛	34⅜-35⅛	33⅞-34⅜
Saturday	.35⅛-35⅝	35⅛-35½	34⅜-35
For week	.33⅜-35⅝	32½-35⅝	32⅝-35
Prev. week	.34⅜-36⅜	34⅛-36¼	33⅞-35⅝
Last year	.15⅝-16⅛	16 -16⅞	16⅝-17⅛
2 yrs. ago	.24½-25⅛	25⅛-25⅝	25⅝-26⅛
Season	.28⅞-56⅜	27¾-40¼	32⅜-37⅜
1932-'33	.15⅝-23½	16 -19⅝	16⅜-18⅛

Await Polish Rye Decision.

Rye traders await a decision from the United States government as to whether the Polish rye imported into this country within the last few months will have to pay an extra duty.

National Bank Assets Over 21 Billions

Washington, D. C., March 4.—(AP)—National bank assets reached $21,747,438,000 at the close of 1933—a new high since last March's bank holiday. The figures were made public today by J. F. T. O'Connor, controler of the currency, in a summary of statistics on the Dec. 30 national bank call.

The year-end assets were held by 5,159 licensed national banks. They represented an increase of $548,834,000 over assets held by 5,057 licensed banks on Oct. 25, and a $886,992,000 boost over assets reported by 4,902 banks last June 30.

Loans and discounts, including rediscounts, were $8,101,150,000 on Dec. 30, as compared with $8,257,937,000 at the October call and $8,116,972,000 at the June reckoning.

National banks at the beginning of 1934 held $4,469,147,000 in government securities representing increases in the two and six month periods of $357,502,000 and $437,571,000, respectively. Other bonds and securities held aggregated $3,401,625,000 for respective increases of $18,355,000 and $61,570,000.

Balances Show Increase.

Balances due from correspondent banks and bankers, including reserve with federal reserve banks, totaled $4,060,818,000 as compared with $3,833,678,000 and $3,793,460,000 on the respective preceding calls. Cash holdings of $343,117,000 represented increases of $13,331,000 and $54,639,000.

Active banks at the end of 1933 had paid $14,934,000 into the deposit insurance fund.

A capital stock figure of $1,588,250,000 on Dec. 30, represented par value of $1,589,454,000 composed of $140,295,000 in class A preferred stock, $4,400,000 in class B, and $1,444,759,000 in common.

The controler said the book value of capital stock had increased respectively $21,552,000 and $72,603,000 and the par value $21,928,000 and $72,249,000 since Oct. 25 and June 30.

Surplus Funds Decrease.

Surplus funds of $880,670,000, undivided profits of $236,022,000 and reserves for contingencies of $197,224,000 totaled $1,313,916,000, and represented $42,987,000 and $26,991,000 decreases since the last two calls.

National bank note circulation at the year-end was $778,566,000 as compared with $746,913,000 in October and $730,435,000 in June.

Deposit liabilities increased $534,674,000 over October and $730,435,000 over June to a total of $17,589,882,000. Of the year-end total, $2,290,257,000 was due to banks, $554,736,000 was in government deposits and $8,351,967,000 in other demand deposits.

Pay No Interest.

Since enactment of the 1933 banking act last June 16, demand deposits have not drawn interest except where state law has required interest payments on state funds. Officials said banks therefore were earning less on state funds despite increased amounts.

Time deposits were $6,292,922,000 on Dec. 30. This sum included $570,497,000 in postal savings, $662,366,000 in time certificates of deposits and $4,544,084,000 in saings accounts represented by 12,669,100 pass books.

The percentage of loans and discounts to total deposits reported as of Dec. 30, was 46.06 as compared with 48.42 at the October call and 48.39 in June.

1,200 Banks Reopen.

[Chicago Tribune Press Service.]

New York, March 4.—Of the 4,013 banks that failed to reopen immediately after the national banking holiday last March and the 598 that closed in the preceding two months of 1933, 1,200 have been reopened or replaced, while 3,349 are in liquidation or awaiting final action, according to the American Banker.

In February reopening of banks or chartering of replacement institutions as reported numbered 121, of these sixty-one were under national charter and sixty were state chartered institutions. This compares with 186 such reopenings reported in January by this publication, and the average of 123 a month since last April. Mergers of closed institutions have accounted for another small percentage of reduction in the totals of unreplaced.

"The net result of the bank closings and reopenings of 1933 to date is that of the 18,390 banks reported by the Federal Reserve board on Dec. 31, 1932, 15,041 were reopened or replaced up to March 1, 1934," the review says.

Canadian Silver Output in December Declines

OTTAWA, Ont., March 4.—(AP)—Production of silver in Canada in December last totaled 1,086,434 ounces, a decrease of more than 200,000 ounces as compared with 1,328,713 ounces produced in the corresponding period of 1932, says a report issued today by the dominion bureau of statistics. The average price of silver in December last was 43.3 cents and at this price the output was worth $470,966. During the year 1933 world output of new silver amounted to 161,360,000 ounces, compared with 169,232,000 ounces in the previous year.

STEEL ACTIVITY RISES 1 POINT TO 48 PER CENT

Total 200 Per Cent Over Last Year.

In contrast with the stagnation in steelworks operations, reduced to only 15 per cent of capacity, one year ago, when the country was confronted with banking moratoriums, the rate now stands at 48 per cent, or one point more than last week, according to the magazine Steel.

This month production and shipments should more precisely indicate actual consumer demand than during the final month of the last quarter, when price increases effective Jan. 1 were driving in anticipatory tonnages. Prices of practically all steel products have been reaffirmed for next quarter, and the recent reductions in hot strip and "Ford special" sheets have been canceled.

February Bookings Doubled.

During February, the magazine reports, steel tonnage booked by leading producers was twice as much as that for January, and there is some prospect that the volume in March will double last month's.

There has been a concomitant rise in pig iron output. Daily average production during February, amounting to 45,426 gross tons, was 15.3 per cent more than in January and was the largest since September. Total output at 1,271,935 tons was 3.7 per cent higher than in January. From 86 stacks operating at the opening of the month the number rose to 90 at the close.

4 Centers Reveal Gains.

Operations last week improved in four producing centers, held steady in three, and declined in two. At Wheeling the rate rose 8 points to 77 per cent; Cleveland, 2 to 79; Buffalo, 5 to 55, and Pittsburgh, 3 to 31. Plants at Chicago maintained their output at 44. Detroit 79, and Birmingham 52. Production fell 14 points to 65 per cent in New England, and 2 to 52 at Youngstown.

Automobile manufacturers are increasing their production schedules, according to Steel, though specifications have slackened with the reaffirmation of prices for the second quarter. "Labor difficulties in the automotive industry are being smoothed out almost as soon as they occur," observes the review.

Rail Orders 39,000 Tons.

Orders of steel rails last week totaled 39,000 tons, of which 29,000 were placed by the Chicago and North Western, and orders for fastenings 8,170 tons, including 6,370 for the same road. The Erie is to spend funds of the Public Works administration on 42,121 tons of rails and 12,340 of fastenings. The Pennsylvania has ordered 7,000 tons of cast steel underframes.

The week's structural awards rose nearly 100 per cent to 23,721 tons, including 12,300 for the superstructure of the postoffice at Manhattan, N. Y. Bids will be taken shortly on 5,000 tons for the Camden, N. J., approach to the high speed line over the Delaware river bridge at Philadelphia, and on 4,500 for a bridge at Omaha.

While the composites for iron and steel and for finished steel remained the same, that for scrap moved up 25 cents to $12.20, the highest since October, 1930.

LATE RECOVERY ERASES EARLY LOSSES ON CURB

New York, March 4.—(AP)—Lower levels were tested on the curb exchange last week but after intermittent declines and rallies, the list finished without much change. Trading was dull most of the time but broadened in a late buying spurt Friday.

Early hesitancy resulted in declines of 1 to more than 2 points among the leaders. Specialties, particularly, were hard pressed. Rubber shares were in good demand with General Tire and Rubber and Fisk issues moving higher. Oils encountered scattered selling with Gulf Oil and Standard Oil of Indiana dipping moderately. Among public utilities Electric Bond and Share held well but American Gas and Electric attracted light offerings around midweek. Columbia Gas and Electric rebounded strongly after an initial sag.

Alcohols resisted selling well although dealings were quiet. Metals generally fluctuated narrowly. Parker Rust Proof virtually canceled a 3 point loss and other shares responding to the late buying included Pie Bakeries, Bower Roller Bearing, A. O. Smith, Swift, Waco Aircraft and Brown Forman distillers.

Average Daily Closing Prices of 50 Leading Stocks on the New York Stock Exchange

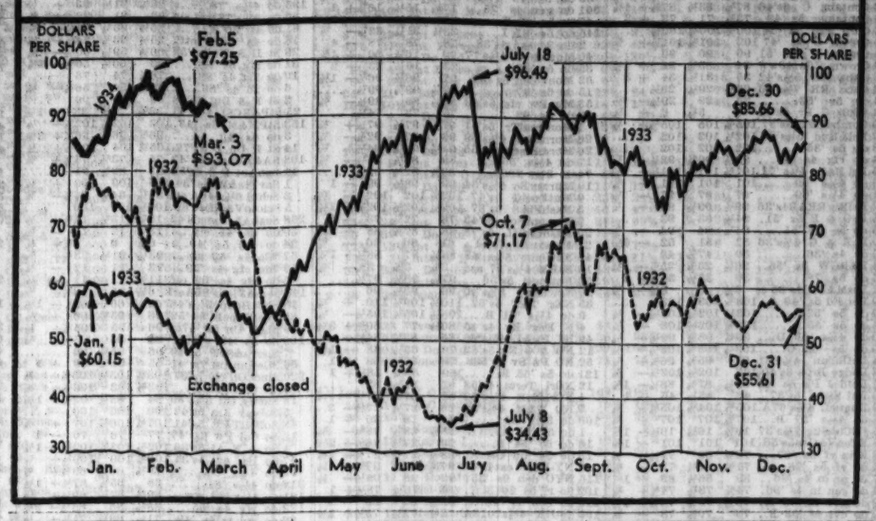

PROFIT OF $140,921 FOR 1933 REPORTED BY CONTAINER CORP.

The Container Corporation of America made a net profit of $140,921 in 1933 compared with a loss of $1,380,363 in 1932, according to the annual report of President Walter P. Paepcke to the stockholders. The company operated at a loss of $908,436 in 1931.

Mr. Paepcke said that profit realized on the purchase of the company's own bonds and debentures in anticipation of sinking fund requirements was included in income but was credited direct to surplus.

Net sales totaled $15,419,759 in 1933 compared with $11,457,966 in 1932. Current assets as of Dec. 31, 1933, totaled $4,223,837 compared with $3,089,689 at the end of 1932. Current liabilities at the end of 1933 stood at $1,327,255 compared with $634,653 at the end of 1932.

The 1933 report discloses a gain of $441,576 in working capital, a reduction of $427,000 in funded obligations, and acquisition during the year of $683,900 par value of bonds, debentures, and preferred stock at a cost of $295,537. It was stated that the pay roll increase due to the signing of the President's reemployment agreement was $1,800,000 on an annual basis.

Mr. Paepcke said that earnings for January and February indicate it is probable that the earnings for the first quarter of 1934 will be sufficient to cover the interest, preferred dividend and a good part of the common dividend requirements for the quarter. He added, however, that there should not be any expectation of early dividend disbursement.

ALL TIME RECORD FOR GOLD IMPORT SET IN FEBRUARY

New York, March 4.—The month of February established an all-time record for movement of gold from one continent to another with receipts from Europe at the port of New York aggregating $411,000,000, according to the New York assay office.

This is more than double the amount that fled from the country in the two months of December, 1932, and January, 1933, which recorded the largest outflow in such a period of time since the war.

Starting with the fall of 1931, when England abandoned the gold standard, up to the time export of gold was stopped by presidential order in March, 1933, more than $1,300,000,000 of the metal left American depositaries for Europe. This total included ordinary routine business transactions which involved export of the metal, but the majority of it was assumed to be for the purpose of hoarding.

BUCYRUS-ERIE REDUCES 1933 LOSS TO $990,818

Bucyrus-Erie company reports for the year ended Dec. 31, 1933, a net loss of $990,818 after the deduction of taxes, depreciation, and other charges including special reserves of $188,260. In 1932 there was a net loss of $1,840,715.

The loss for last year plus dividends of $122,944 paid on preferred stock reduced the earned surplus to $6,338,834. In 1932 dividends of $392,136 paid on the preferred stock resulted in a deficit of $2,232,851. While total shipments and bookings for the year were less than those for 1932, the reduction was confined to domestic business as foreign business increased.

N. Y. TELEPHONE 1933 NET INCOME TOTALS $28,516,316

[Chicago Tribune Press Service.]

New York, March 4.—Net income of the New York Telephone company for 1933 was $28,516,316, which was equal, after preferred dividends, to $6.79 a share earned on the average number of common shares outstanding. In 1932 it earned $27,671,139, or $7.01 a share on the average number outstanding. After the payment of common dividends of $81,704,000 last year there was a deficit of $4,812,684, comparing with one of $3,657,861 after $29,704,000 common dividends in 1932.

"An improvement in the business of the company was experienced in the latter part of 1933," James L. Kilpatrick, president, says in his report. "In the final four months, taken as a whole, new telephone installations exceeded withdrawals by 10,464. In the full year period there was a net decrease of 119,342, or 4.96 per cent. The total number of telephones in service at the end of 1933 was 2,288,262.

"The total operating revenue was $183,400,445, compared with $197,977,153 for 1932, a reduction of $14,576,708, or 7.36 per cent. Net telephone earnings on the book cost of the average plant in service were at the rate of 4.49 per cent, compared with 4.53 per cent for 1932."

DAVIS ANNOUNCES MILK INDUSTRY ORGANIZATION

Washington, D. C., March 4.—(AP)—Chester C. Davis, farm administrator, today announced a coördinating organization for the milk industry of the country with regional committees.

He named A. H. Lauterbach of Plymouth, Wis., manager of the National Cheese Producers federation, to head the dairy section of the farm administration, replacing J. H. Mason of Des Moines, Ia., who resigned to become head of the bank for coöperatives at Omaha, Neb.

Some members of the coördinating regional committees also were announced. These groups, Davis declared, will enable the farm administration to more effectively carry out its plans for establishing higher returns to milk producers and controling production under a nation-wide program to be announced in a short time. U. M. Dickey of Seattle, Wash., who had been mentioned as a candidate for the dairy directorship, was unable to accept the appointment because of business reasons, Davis said.

Barnsdall Corp. Reports $1,942,635 Loss for 1933

Barnsdall corporation and subsidiaries report for year ended Dec. 31, 1933, net loss of $1,942,635 after interest, taxes, depreciation and other charges, compared with net loss of $847,072 in 1932.

FRIGIDAIRE SALES PLAN FOR 1934 TO BE TOLD BY EXECUTIVES TODAY

Executives of Frigidaire, subsidiary of General Motors corporation, will meet today at the Palmer house with several hundred of the company's representatives in this distributing area.

The group is touring the main cities of the country in order to lay Frigidaire's 1934 advertising and selling plans before more than 15,000 dealers and salesmen. Leaving here tonight for Detroit the party expects to be back at headquarters in Dayton, O., by about the middle of March.

"Expenditures for sales effort and advertising promotion of any company are based on sales expectations. The best key to Frigidaire's attitude for 1934 is the fact it is planning an expenditure for advertising much greater than that in 1933.

"As is the custom of our company, the bigger share of this expenditure will go to daily newspapers which never have failed us in our merchandising activities."

The Chicago meeting is under the chairmanship of L. F. Skutt, district manager.

QUIET TRADING RULES WEEK IN METAL MARKETS

New York, March 4.—(AP)—A somewhat steadier undertone developed in copper last week owing to absorption of small resale offerings at slight concessions and appearance of moderate buying interest for prompt shipment at the producers' quotation of 8 cents for electrolytic. Foreign demand continued fair at prices slightly above the domestic basis, aiding the tone of the market.

Tin was quieter, but fluctuations were narrower. Slight declines early in the week recovered later in sympathy with the action of sterling. Lead was steady and unchanged. Moderate daily buying from various consuming branches for March shipment was reported. Demand was centered in nearby requirements, with little interest thus far for April needs.

Zinc was quiet, with inquiry confined to prompt carloads lots with smelters holding prices unchanged. While somewhat better interest in antimony was attracted by continued firmness of Chinese prices, forecasting higher futures replacement costs, business was still limited. Sellers held firm, however.

L. H. Holt Named to Post with F. A. Carlton & Co.

Lester H. Holt, formerly of Haskell, Scott & Geyer, has been named manager of the investment and trading department of F. A. Carlton & Co. The firm has moved to larger quarters at 208 South La Salle street.

Bethlehem Net Loss for Year Is $8,735,723

The pamphlet report issued yesterday by the Bethlehem Steel corporation for 1933 showed a deficit of $8,735,723 as compared with a deficit of $19,404,431 in 1932. Income for the year before interest charges and depreciation amounted to $11,472,584 as against $694,738 in the preceding year, the company reported.

The net billed value of products shipped and of other classes of business done by subsidiary companies during 1933 was $120,163,374, as compared with $96,892,488 for the preceding year. The volume of business booked during the year was $157,279,186 as compared with $85,946,548 in 1932. Unfilled orders on Dec. 31 amounted to $67,684,749 against $30,568,937 at the close of the previous year.

Operations Above 1932.

"Operations of the steel plants for the year averaged 28 per cent of capacity as compared with 16.9 per cent in 1932," the statement says. "There was a substantial increase in the rate of operations commencing about May and reaching a peak in July, 1933. The low point in the 1933 rate was in January.

"The plan of distributing available work among the regular pay roll force was in effect throughout the year, and was supplemented by the provisions contained in various codes of fair competition and which have directly affected the corporation, limiting the hours of work of various classes of employés. The daily average number of employés during the year was 33,504, as compared with 30,364 in 1932.

Employés Earnings Small.

"Notwithstanding the increases in rates of wages during 1933, the earnings of many employés were small due to the low rate of operations."

The company paid no dividends on common or preferred in 1933. Unpaid accumulations on the preferred amounted to $10.50 a share at the end of the year.

The number of stockholders at the year end totaled 88,377, of whom 3,610 held both common and preferred shares.

JAPAN PASSES GREAT BRITAIN IN PANAMA TRADE

[Chicago Tribune Press Service.]

PANAMA CITY, March 4.—Panama's imports from Japan during January and February exceeded the volume for the same period in 1933 by nearly half a million dollars, and for the second time beat Great Britain, which has always held second place, with the United States easily leading. During January and February, 1933, Panama's total imports were $1,161,323, with those for the same period in 1934 being $1,597,656.

During February imports from the United States amounted to $458,699, with Japan in second place with $122,423 and England's imports being $59,549. Next was China, with $42,598 in imports.

Japan's sales to Latin America for the first nine months of 1932 were $11,500,000, and for the same period in 1933 they were $31,500,000.

Riverside Bank to Pay 20 Pct. Dividend Tomorrow

Charles F. Knapp, receiver for the First National bank of Riverside, announced yesterday that a second dividend of 20 per cent has been declared for creditors who have filed claims against the bank. Dividend checks will be ready for distribution at the bank tomorrow. The bank closed on June 27, 1932. When it closed it had liabilities of over $274,000, which consisted of secured liabilities of $111,000 and $163,000 of unsecured liabilities. The secured liabilities have been paid in full and a dividend of 25 per cent has been paid on the unsecured liabilities.

STOCK PRICES PUSH FORWARD UNDER NEW DEAL

Industrials and Rails About Double.

[Chicago Tribune Press Service.]

New York, March 4.—Like nearly every other institution of country-wide importance the stock market has covered a tremendous lot of ground in the year that has elapsed since the "New Deal" government issued its memorable order last March decreeing the general bank holiday.

Industrial and railroad share prices have about doubled, rising 80 to more than 100 per cent, respectively, on the average, while the utilities, in spite of the various hindrances and handicaps, such as adverse rate and regulatory legislation under which they have had to labor, are nearly a third higher than they were when the exchange closed along with the banks. Dozens of issues have quadrupled their pre-moratorium rating and instances could be cited of prices appreciating ten or even twenty times over during the twelve months. Part of the advances may be attributed to inflationary measures on the part of the administration.

Averages Near Highs.

The "averages" are now hovering just under their high levels of the year recorded early last month. The extreme peak of THE TRIBUNE'S index on fifty representative issues was 98.27, recorded on Feb. 5. The average closed Saturday at 93.07. The high of the 1933 summer rise was 98.05 registered on July 18. Last year's low was 46.85 scored on March 2.

For the last two weeks or more the list has been idling in what the trade calls a trading range waiting for light on some of its major uncertainties, chiefly on the Fletcher-Rayburn bill looking to regulation of security exchanges. The measure was up for an airing last week and intimations were forthcoming that some of its most prominent teeth might be drawn before it comes up for a final vote, but the prosposed changes were far from alleviating the street's anxiety.

Fear Margin Rule.

From all accounts the 60 per cent margin requirement is destined to ride through and this is the "regulation" that is keeping the market guardians awake nights. One of the chief fears entertained on account of the bill is that it would, if passed in anything like its present form, bring out a new wave of liquidation, particularly from banks holding collateral for loans. In face of this threat adherents of the bullish viewpoint have been inclined to withhold commitments and the result has been little more than a time marking professional market.

The first real show of strength in some two weeks appeared just before the finish of Friday's trading, when the list under the stimulus of the General Electric dividend forged ahead more than 2 points on the average. The rally was of no more than technical dimensions, however, a fraction of the newly won ground being given up in yesterday's trading.

Expect Business Rise.

Prognosticators of the bull persuasion make much of the portents for an acceleration of the recovery trend in business during March, particularly of advance estimates forecasting the stepup in production in the "basic" steel industry to 50 per cent of capacity over the next two weeks. Some of the major automobile plants are working at capacity and the strike situation, which threatened serious drawbacks for that business last week, has disappeared except at a few plants.

We are pleased to announce the appointment of

MR. LESTER H. HOLT

as manager of our Investment and Trading Department assisted by

MR. ALLEN K. SPARKS

We also announce the removal of our offices to

Suite 604, 208 South La Salle Street, Chicago

Telephone Central 2610

F. A. CARLTON & CO.

(Established 1926)

Dealers in Municipal and Land Bank Bonds

March 1, 1934

To Holders of

Federal Public Service Corporation

First Lien Gold Bonds *Convertible 6% Gold Notes*
Preferred Stock

Since the submission of the Plan and Agreement of Reorganization of Federal Public Service Corporation, dated November 15, 1933, the Reorganization Committee has received the deposit of over 83% of the First Lien Bonds, over 78% of the Convertible Notes and over 80% of the Preferred Stock. The rate of deposits the last three weeks indicates the probability that sufficient additional securities will be received within thirty days to enable the Committee to declare the Plan operative. The time for receiving deposits has accordingly been extended to March 31, 1934, but in view of the circumstances there is no assurance that any further extension can be granted.

The Committee therefore urges all those who have not deposited their securities to do so promptly.

Copies of the Plan and Transmittal forms for depositing may be had by application to:
R. MILES WARNER, Secretary,
Room 1100, 231 South La Salle Street,
CHICAGO, ILLINOIS.

MORD M. BOGIE
CHARLES H. BLISS
Reorganization Committee.

PROTECTIVE COMMITTEE
for
American Type Founders Company

Six Per Cent. Sinking Fund Gold Bonds due May 1, 1937;
Six Per Cent. Sinking Fund Gold Bonds due May 1, 1939;
and Fifteen-Year 6% Sinking Fund Gold Debentures due October 1, 1940.

Holders of the above mentioned securities desiring to deposit them with the undersigned Protective Committee may do so by depositing them in negotiable form with Bank of New York and Trust Company, Depositary, 48 Wall Street, New York City, accompanied by below mentioned Letter of Transmittal and Proof of Claim and Power of Attorney in the bankruptcy proceedings of American Type Founders Company. Sinking Fund Bonds due 1937 and Sinking Fund Bonds due 1939 must be accompanied by the November 1, 1933 coupon and all subsequent coupons. Debentures due 1940 must be accompanied by the October 1, 1933 coupon and all subsequent coupons. Certificates of Deposit, transferable on the books of the Depositary, will be issued for all securities so deposited.

A prospectus containing a copy of the Deposit Agreement dated as of December 1, 1933, and having attached thereto the form of Letter of Transmittal, may, together with the form of Proof of Claim and Power of Attorney, be obtained from the Secretary of the Committee or from the Depositary.

The time for filing Proof of Claim in the bankruptcy proceedings expires on April 4, 1934.

The undersigned Protective Committee, upon further consideration after publication of notice of its formation on or about October 5, 1933, has decided not to represent the holders of Six Per Cent. Serial Gold Notes issued by Barnhart Brothers & Spindler due April 1, 1934-1935 (assumed by American Type Founders Company), because of possible conflict of interests.

Dated: New York, March 1, 1934.

Secretary:
FREDERICK G. BROWN,
20 Pine Street, New York.

Depositary:
BANK OF NEW YORK AND TRUST COMPANY,
48 Wall Street, New York.

ALBERT FORSCH,
Lazard Freres,
Chairman.

EDWIN KRIEGSMAN,
Heidelbach, Ickelheimer & Co.,

ALLAN S. LEHMAN,
Lehman Brothers,

DAVE H. MORRIS, JR.,
Vice-President, Bank of New York and Trust Company,

ERNEST STURM,
Chairman of Board, Continental Insurance Company,
Committee.

loans up to $2,000 or more

If you live in Chicago or nearby suburbs, here is the place to borrow liberal amounts on liberal terms.

Personal LOAN & SAVINGS Bank

105 WEST MADISON—CHICAGO

A million dollar Bank—doing *SMALL* things BIG

MEMBER FEDERAL RESERVE SYSTEM

TARIFF REVISION IS URGED AS AID TO COMMERCE

Foreign Policy Group Gives Outline of Program.

[Chicago Tribune Press Service.]

New York, March 4.—The United States should adopt a policy of "orderly international cooperation" if it would avoid a dictatorship, preserve our democratic institutions, speed domestic recovery, and forestall another world war growing out of trade rivalries, according to the joint committee on commercial policy of the Foreign Policy association and the World Peace foundation.

As specific recommendations in the furtherance of this policy, the committee in a report made public today advocated, among other things, tariff revision through reciprocity negotiations for the purpose of increasing trade, the delegation of power by congress to the President to change tariffs, fix quotas, and effect reciprocity agreements, an international currency agreement based on the purchase of goods by creditor from debtor nations, and the resumption of international lending under certain conditions.

Differs from Roosevelt Plan.

"Regarding the delegation of tariff powers to the executive, the report differs from President Roosevelt's message and the administration bill introduced in congress last week, which would enable the President to act without recommendation by the federal tariff commission. The committee urged that investigation and report by "a reorganized tariff commission or other administrative body" precede presidential action.

Generally speaking, however, the report is akin in spirit to the President's message on the need for stimulating foreign trade through the lowering of tariff barriers, and to Secretary of Agriculture Wallace's recent pamphlet warning of the danger of continued economic nationalism to our free American institutions.

Emphasizing the need for prompt action, the committee asserted that the existing "anomalous" situation could not last much longer, and that the United States must begin to formulate a long-range commercial policy immediately "as a matter of self interest."

Favors Orderly Program.

"To prevent the displacement of a large section of our agricultural population, to find new jobs for the unemployed, and to raise the standard of living of the American people, the committee favors the adoption of an orderly program of international trade," the report said.

"The committee is convinced that such a program is also necessary to prevent the growth of regimentation which has appeared in the countries that have attempted to develop greater self-sufficiency. The vast reorganization of industry and agriculture which a program of economic isolation demands would be extremely painful and probably could not be carried out within a short time except by outright dictatorship. No lip service to democracy can insure the preservation of our institutions unless the fundamental defects in our economic system are corrected. Far from removing such defects, the policy of economic nationalism merely accentuates them."

Relationship with Peace.

Emphasizing the relation between world peace and its program for international economic cooperation, the committee continued:

"The greatest immediate contribution which the United States can make to forestall a new world catastrophe is the inauguration of a foreign trade program based upon the principle of a voluntary and mutually advantageous exchange of goods and services. This implies a readjustment of the American economic structure so as to make possible the absorption of imports; any effort to resume a one-way trade will mean further disorganization. The American people must become import as well as export minded."

UNITED AIR LINES FLYS 44 PCT. MORE PASSENGERS IN '33

United Air Lines passenger traffic rose 44 per cent last year and mileage flown increased 12 per cent over 1932, the company reported yesterday. Passengers carried numbered 127,693 and mileage totaled 14,714,415.

Express volume reached a half million pounds, an improvement of 175 per cent but air mail carried declined 154,203 pounds to 3,182,165. Air mail revenues represented 45 per cent of total income during the first six months of 1933, the balance being made up by passenger and express revenues.

The report says that 95 per cent of the 1,250,000 miles of flying scheduled monthly were completed. The company is now flying 6,875 miles of airway in 20 states.

LAST WEEK WITNESSES CONTINUED GAINS IN CHICAGO BUSINESS

Local business is in a far better situation now than it was a year ago, when the banking moratorium commenced, observes the Chicago Association of Commerce. Last week wholesale, retail, and industrial interests maintained the improvement which had marked February.

How much business has expanded over that of last year is indicated by one large wholesaler which announced: "Incredible as it may sound, our sales for January and February were about 67 per cent ahead of the same months in 1933. We are paralleling 1921."

Other wholesalers, as well as retailers, report more modest but nonetheless substantial improving. The house furnishings trade has lately forged ahead, according to the association. Both at Chicago and in fields supplied by local wholesalers, rugs and furniture were in greater demand last week and instalment buying increased. Local plumbing and allied concerns announce many new commitments.

NEW YORK WEEKLY BOND MARKET

U. S. GOVERNMENT BONDS.

LIBERTY.

No. thous.		High.	Low.	Close.	Net chge.
180	3½s '32-47	....102.4	102	102.1	—1
20	3½s reg '32-'47	101.30	101.30	101.30	+.4
135	1st 4¼s '32-'47	102.30	102.10	102.10	—.4
2	1st 4¼s r '32-'47	102.17	102.17	102.17	+.28
250	4th 4¼s '33-'38	103.3	102.25	103.1	+.8
251	4th4¼s'33-38d	100.18	100.16	100.16	—1
1	4th4¼s'33-38	102.28	102.23	102.23	—2
31	4th4¼s'33-38c	100.16	100.14	100.14	—1

TREASURY.

137	4¼s '47-'52	109	108.14	108.15	—17
358	4¼s-3¼s'43-45	100.13	100.3	100.5	—9
445	4s '44-'54	....105.31	105.5	105.6	—14
2	4s reg '44-'54	105.12	105.12	105.12	+.27
60	3¾s '46-'56	....103.30	103.13	103.14	—14
160	3¾s '40-'43 Ju	101.2	100.23	100.24	—8
145	3¾s '43-'47	....100.30	100.30	100.21	—11
221	3¾s '41-43Mar	100.30	100.21	100.23	—10
800	3¼s '41	....100.15	100.4	100.8	—6
434	3¼s '46-'49	 99	98.28	98.26	—5
639	3s '51-'55	.... 97.21	97	97.3	—15

*4¼% to Oct. 15, 1934; thereafter 3¼%.

DOMESTIC.

No. thous.		High.	Low.	Close.	Net chge.
37	Abr&Stra 5½s'43	100½	100	100½+	⅛
4	AdamsExp 4s '48	75	75	75	—⅛
18	Ala Gt Sou 5s'43	97	97	97	+ 3
22	Alb&Sus 3½s '46	92	91	91	— 1
6	Alb P Wrap 6s'48	65	64	65	....⅛
158	Allegheny 5s'44	64½	60	64	+.⅛
100	do 5s '49	....	57	63½	57	+ 2½
316	do 5s '50	....	36½	32	35½	+ ⅛
1	Alleg&W 4s'98	87	87	87	+ 4½
39	Alleg Val 4s'42	....103¼	100	100¼	....
71	Allis Chal 5s'37	97	94½	96¾	....
245	Am&ForP 5s2030	51	48½	50¼	—1
7	Am BeetSug 6s'35	91½	90½	91	— ⅛
12	Am Chain 6s'38	78½	78	78	+ ⅛
45	Am Cyan 5s'42	....100¾	100¼	100¼+	⅛
7	Am Ice 5s '53	75¾	75	75	— ⅛
208	Am I G Ch 5½s'49	96	94¾	95¼—	⅛
36	Am Int 5½s'49	83½	81½	82¼—	1¼
82	Am Metal5½s'34	100¼	100	100¾	....
285	Am Roll M 5s '38	112¼	106¼	110½+	1⅝
157	Am Smelt 5s '47	102¾	102	102¾+	⅛
11	Am Sug Refis'37	105¼	104½	105¾+	⅛
117	AmT&T 5½s'43	109¼	108¾	109	— ⅛
55	do coll 5s '46	108	107¾	107¾—	⅛
98	do 5s '60	....107⅞	106¼	106⅞—	⅜
210	do 5s '65	....107¼	107	107	....
18	do 4½s '89	111	110	110	— 1
15	Can N Ry 5s '70	103	102½	102½+	⅛
131	do 4½s '51	....104⅝	103	104⅜+	1
6	do 4½s '54	....101⅜	100½	101⅜+	⅜
85	do 4½s '56	....104⅜	103	104⅜+	1⅛
93	do 4½s '57	102	100¾	102	+ 1
39	do 4½s '58	....103⅜	101¾	103¼+	⅜
48	do 5s '59 Oct	....108¼	107⅝	108¼+	⅜
98	do 5s '69 Oct	....108¼	107⅝	108¼+	⅜
26	Can Nor 7s '40	....107⅜	106¼	107	— ⅛
15	do 6½s '46	115	114¼	115	+ ⅜
23	do 4½s '35	102	101⅜	102	+ ⅛
46	Can Pac 5s '44	103	102⅝	103	— ⅛
117	do 5s '54	95	91½	93	+ 1⅛
54	do 4½s '46	....89⅜	88	89¾+	⅛
82	do 4½s '60	....86¼	83	86¼+	1⅛
159	do 4s perp	....77½	73¾	77¼+	2⅛
1	Caro Cent 4s'49	32½	32½	32½+	10⅜
51	Caro C&Oh 6s'52	102	101½	102	— ⅛
9	do 5s '38	103	103½	103¾	....
10	Cen BUPac 4½s'48	48	40½	48	+ 8
63	Cen of G 5½s '59	23½	21	22⅜—	1⅛
109	do 5s '59 C	24	22½	23½—	⅛
37	do Chat 4s '51	32	30	30	— 2
3	do con 5s '45	....32¾	31	31¼—	4⅞
1	Cen Ind&T 4s'63	....106¼	106¼	106¼—	⅜
47	C Ill E&G 5s '51	61	59½	60¾+	⅝
25	Cen NEng 4s'61	81	76½	81	+ 4¾
69	Cen Pac 5s '60	80½	78¾	80¾—	2
159	do 1st 4s '49	....91½	90¼	90¾—	⅜
1	do Thr ShL 4s'54	89½	89½	89¾—	⅛
1	CRI&P Gs 5s'37	65	68	68	....
35	Cen RRNJ 5s '87	103½	102¼	103½+	⅛
15	do 4s '87	....91¼	90	90	— ⅛
2	Cen Stl 8s '41	....104¾	104¾	104¾	....
88	Certain-td 5½s'48	66	63½	65	....
268	Chesap Cor 5s'47	103¾	101¼	103⅝+	1
23	C & O con 5s'39	108¾	107½	108	+ ⅛
63	do gen 5½s '92	106¾	105¾	106¼—	⅛
58	do rfg 4½s '93 A	99	98½	98¾—	⅛
155	do rfg 4½s '95 B	98	97¾	98¾—	⅛
4	do B Sandy 4s'44	96¾	96¼	96¼+	5⅛
2	do 1st 4s'89 E&A	99¼	99¼	99¼+	⅛
1	do Craig V 5s'40	101¼	101¼	101¼—	⅛
10	do NotonC 4s'51	94	94	94	+ 3½
56	Chi & A 3s '49, '65	64	64	65	....
20	CB&Q rf 5s '71A	105¾	104¾	105¼+	⅛
25	do 4½s '77	99	97½	97¾—	1⅛
95	do gen 4s '58	....99½	98¾	99	— ⅛
67	do 4s Ill '49	....100¼	100	100¼+	⅛
70	do 3½s Ill '49	....94¾	93½	94	....
274	Chi & E Ill 5s'51	23¾	18	22¾+	⅛
8	Chi & Ill 6s '63	80½	79½	79½—	1⅝
30	Chi&Erie 5s'82	103½	101¼	102¾+	⅝
76	ChiGL&C 5s '37	103¼	103	103	....
372	Chi Gt W 4s '59	53⅝	52	53	— ⅛
16	Chi I & L 6s '66	24½	21	24½+	⅛
2	do 5s '47	....42¼	42	42	+ 2
39	do 5s '66	....23⅞	19	23¾+	2⅜
41	CM&StP 4½s s 89	76	74	76	....
29	do 4½s '89 E	76	74	75⅝+	⅜
1	do 4½s '89	75	75	75	— 2
31	do gen 4s '89	72	71¾	72	....
3	do 3½s '89 B	63	63	63	—2
742	CMSP&Pac 5s'75	51½	48½	51¼+	1¼
1607	do adj 5s 2000	20⅜	18¼	19¾+	⅛
56	Chi&NW 4½s '36	93½	91½	92¼—	1
90	do rfg 5s 2037	61½	59½	61¼+	⅛
64	do 4½s '87	78	76	78	+ 1
73	do gen 5s '87	83¾	79⅝	80½—	2½
892	do cv 4½s '49	47¾	42	46¾+	1⅜
83	do 4½s 2037	57	54	56	— 1⅛
105	do 4½s 2037 C	56⅝	53	55½+	1⅜
37	do 4s '87	74	71½	73½+	1⅜
53	do 3½s '87	63¾	63¼	63¾—	⅝
10	†Chi Ry 5s '27	49	48½	48⅛—	3¼
133	CRI&P 4½s'52A	29	26¾	28¼—	⅜
163	do cvt 4½s '60	16¾	14¾	15⅝—	⅜
52	do 4s '88	....71½	68	70	— 1⅜
278	do rfg 4s '34	27⅜	25¾	27⅛+	⅛
10	do rfg 4s '34ctf	25	25	25	— 4
156	Allegheny 5s'44	64½	60	64	+.⅛
100	do 5s '49	....	57	63½	57	+ 2½
316	do 5s '50	....	36½	32	35½	+ ⅛
1	Alleg&W 4s'98	87	87	87	+ 4½
39	Alleg Val 4s'42	....103¼	100	100¼	....
71	Allis Chal 5s'37	97	94½	96¾	....
245	Am&ForP 5s2030	51	48½	50¼	—1
7	Am BeetSug 6s'35	91½	90½	91	— ⅛
12	Am Chain 6s'38	78½	78	78	+ ⅛
45	Am Cyan 5s'42	....100¾	100¼	100¼+	⅛
7	Am Ice 5s '53	75¾	75	75	— ⅛
208	Am I G Ch 5½s'49	96	94¾	95¼—	⅛
36	Am Int 5½s'49	83½	81½	82¼—	1¼
82	Am Metal5½s'34	100¼	100	100¾	....
285	Am Roll M 5s '38	112¼	106¼	110¼+	1⅝
157	Am Smelt 5s '47	102¾	102	102¾+	⅛
11	Am Sug Refis'37	105¼	104½	105¾+	⅛
117	AmT&T 5½s'43	109¼	108¾	109	— ⅛
55	do coll 5s '46	108	107¾	107¾—	⅛
98	do 5s '60	....107⅞	106¼	106⅞—	⅜
210	do 5s '65	....107¼	107	107	....
18	do 4½s '89	111	110	110	— 1
15	Can N Ry 5s '70	103	102½	102½+	⅛
131	do 4½s '51	....104⅝	103	104⅜+	1
6	do 4½s '54	....101⅜	100½	101⅜+	⅜
85	do 4½s '56	....104⅜	103	104⅜+	1⅛
93	do 4½s '57	102	100¾	102	+ 1
39	do 4½s '58	....103⅜	101¾	103¼+	⅜
48	do 5s '59 Oct	....108¼	107⅝	108¼+	⅜
98	do 5s '69 Oct	....108¼	107⅝	108¼+	⅜
26	Can Nor 7s '40	....107⅜	106¼	107	— ⅛
15	do 6½s '46	115	114¼	115	+ ⅜
23	do 4½s '35	102	101⅜	102	+ ⅛
46	Can Pac 5s '44	103	102⅝	103	— ⅛
117	do 5s '54	95	91½	93	+ 1⅛
54	do 4½s '46	....89⅜	88	89¾+	⅛
82	do 4½s '60	....86¼	83	86¼+	1⅛
159	do 4s perp	....77½	73¾	77¼+	2⅛
1	Caro Cent 4s'49	32½	32½	32½+	10⅜
51	Caro C&Oh 6s'52	102	101½	102	— ⅛
9	do 5s '38	103	103½	103¾	....
10	Cen BUPac 4½s'48	48	40½	48	+ 8
63	Cen of G 5½s '59	23½	21	22¾—	1⅛
109	do 5s '59 C	24	22½	23½—	⅛
37	do Chat 4s '51	32	30	30	— 2
3	do con 5s '45	....32¾	31	31¼—	4⅞
1	Cen Ind&T 4s'63	....106¼	106¼	106¼—	⅜
47	C Ill E&G 5s '51	61	59½	60¾+	⅝
25	Cen NEng 4s'61	81	76½	81	+ 4¾
69	Cen Pac 5s '60	80½	78¾	80¾—	2
159	do 1st 4s '49	....91½	90¼	90¾—	⅜
1	do Thr ShL 4s'54	89½	89½	89¾—	⅛
1	CRI&P Gs 5s'37	65	68	68	....
35	Cen RRNJ 5s '87	103½	102¼	103½+	⅛
15	do 4s '87	....91¼	90	90	— ⅛
2	Cen Stl 8s '41	....104¾	104¾	104¾	....
88	Certain-td 5½s'48	66	63½	65	....
268	Chesap Cor 5s'47	103¾	101¼	103⅝+	1
23	C & O con 5s'39	108¾	107½	108	+ ⅛
63	do gen 5½s '92	106¾	105¾	106¼—	⅛
58	do rfg 4½s '93 A	99	98½	98¾—	⅛
155	do rfg 4½s '95 B	98	97¾	98¾—	⅛
4	do B Sandy 4s'44	96¾	96¼	96¼+	5⅛
2	do 1st 4s'89 E&A	99¼	99¼	99¼+	⅛
1	do Craig V 5s'40	101¼	101¼	101¼—	⅛
10	do NotonC 4s'51	94	94	94	+ 3½
56	Chi & A 3s '49, '65	64	64	65	....
20	CB&Q rf 5s '71A	105¾	104¾	105¼+	⅛
25	do 4½s '77	99	97½	97¾—	1⅛
95	do gen 4s '58	....99½	98¾	99	— ⅛
67	do 4s Ill '49	....100¼	100	100¼+	⅛
70	do 3½s Ill '49	....94¾	93½	94	....
274	Chi & E Ill 5s'51	23¾	18	22¾+	⅛
8	Chi & Ill 6s '63	80½	79½	79½—	1⅝
30	Chi&Erie 5s'82	103½	101¼	102¾+	⅝
76	ChiGL&C 5s '37	103¼	103	103	....
372	Chi Gt W 4s '59	53⅝	52	53	— ⅛
16	Chi I & L 6s '66	24½	21	24½+	⅛
2	do 5s '47	....42¼	42	42	+ 2
39	do 5s '66	....23⅞	19	23¾+	2⅜
41	CM&StP 4½s s 89	76	74	76	....
29	do 4½s '89 E	76	74	75⅝+	⅜
1	do 4½s '89	75	75	75	— 2
31	do gen 4s '89	72	71¾	72	....
3	do 3½s '89 B	63	63	63	—2
742	CMSP&Pac 5s'75	51½	48½	51¼+	1¼
1607	do adj 5s 2000	20⅜	18¼	19¾+	⅛
56	Chi&NW 4½s '36	93½	91½	92¼—	1
90	do rfg 5s 2037	61½	59½	61¼+	⅛
64	do 4½s '87	78	76	78	+ 1
73	do gen 5s '87	83¾	79⅝	80½—	2½
892	do cv 4½s '49	47¾	42	46¾+	1⅜
83	do 4½s 2037	57	54	56	— 1⅛
105	do 4½s 2037 C	56⅝	53	55½+	1⅜
37	do 4s '87	74	71½	73½+	1⅜
53	do 3½s '87	63¾	63¼	63¾—	⅝
10	†Chi Ry 5s '27	49	48½	48⅛—	3¼
133	CRI&P 4½s'52A	29	26¾	28¼—	⅜
163	do cvt 4½s '60	16¾	14¾	15⅝—	⅜
52	do 4s '88	....71½	68	70	— 1⅜
278	do rfg 4s '34	27⅜	25¾	27⅛+	⅛
10	do rfg 4s '34ctf	25	25	25	— 4
9	CSt L&NOM 4s'51	76	74	76	+ 2¾
12	CTH & SE 5s '60	70	67½	70	+ 2½
12	do inc 5s '60	59	56¾	57	— 1
23	Chi U S 6½s'63	113¾	111¾	113¼+	⅜
1	do 5s '63 B	....108¼	108¾	108¼+	⅜
11	do 5s '44	....104¾	104	104¾+	⅜
48	do 4½s '63	....102½	102	102½—	⅜
64	Chi & W I 5½s'62	98¾	98	98¾	....
125	do 4s '52	....88¼	87	88	....
70	Childs Co 5s '43	60¾	57½	59¼—	⅜
67	Chile Cop 5s '47	70	68	68¾—	1⅛
87	Cinn G&E 4s '68	99	98¼	98¾	....
4	CinSL&Chi 4s'36	100¼	100¼	100¼	....
4	Cin L&N 4s '42	88¼	88	88	+ ⅛
10	CinUT 5s 2020	108¼	108	108	+ ⅛
58	do 5s '57 C	108	107	108	+ 1
6	do 4½s 2020	....103¼	102¾	103¼—	⅛
4	CCC&StL 4s '41	95¼	94¾	94¾	— ⅜
37	do 5s '63 D	....87½	85	87½+	1½
64	do 5s '63	....87½	85	87½+	1½
10	do Cairo 4s '39	90¾	90¾	90¾—	⅜
2	do 4s '90 St L	....88½	88½	88½+	1⅛
5	do gen 4s '93	90	89	89	— 1
5	do 4s '91 C W M	83	82½	83	+ 1⅛
1	Clear & M 5s '43	96¾	96¾	96¾+	18⅛
9	Clev Mah 5s '38	99½	99½	99½+	12⅜
3	Clev S L 4½s '61	94½	92¾	93¾—	2⅜
31	Clev T T 5½s'72	96	96	96	— ⅛
14	do 5s '73	.....	92	90	91½+	⅛
49	do 4½s '77 C	90	87¾	88½	....
1	Colon Oil 6s '38	73	73	73	— 5
16	Col F & I 5s '43	46	44¾	46	— 2
66	Col Indus 5s '34	32¾	29	32½+	2
4	Ber E E 6½s '56	68	62	62	— 6
11	Bogota 8s '45	....23¾	23	23¾+	⅛
91	Bolivia 8s '47	....11½	9¾	11½+	1⅛
31	do 7s '58	....	9¼	8¾	9	+ ⅛
55	do 7s '69	....	9	8¾	9	+ ⅛
19	Bordeaux 6s '34	161	159¾	161	+ 3
51	Brazil 8s '41	....	35	33½	35	+ ⅛
77	do 6½s '26-'57	31	30½	30½	....
60	do 6½s '27-'57	31	30½	30¾+	⅜
33	BrasCtyR 7s '52	30¾	30	30	— 1
2	Brcda Er 7s '54	84½	84¼	84¼+	⅝
49	Bremen 7s '35	60¼	59	60½+	2⅜
46	Brisbane 5s '57	85	84	85	+ 1
30	do 5s '58	....	85	84¼	85	+ 1⅜
8	do 6s '50	....	91	90¼	91	— ⅛
60	Brit 5½s '37	....118¾	113¾	118	—
91	do 4s '50 A	....23½	23¾	24¼—	⅜
18	do 4s '50 A ctf	23½	23¾	24¼—	⅜
29	St L S W 5s '52	60½	59½	60¼+	⅛
31	do rfg 5s '90	53	50½	50¾—	4¼
19	do 1st 4s '89	70¾	74	76	....
6	do 2d 4s '89	58	54	56¾—	⅛
2	St P & Dul 4s'68	90	90	90	....
25	StP&KCSL 4¼s'41	33¾	33¼	33¼+	1⅜
153	StPM&M 5s '43	103	102¾	102¾—	⅛
3	do 4s '40	....96¾	96¾	96¾+	3⅛
14	St P Un D 5s'72	106¼	104	105¾—	⅛
108	SA&APass 4s '43	75	73¼	74¾+	⅜
11	SanAnt P 8 6s'43	91	89¾	91	....
2	SavFla&W 5s '34	100	100	100	+ ⅛
2	Schul 6½s'40A sta	34½	34½	34½—	⅛
5	SciotoV&NE4s'89	100¼	100	100	....
298	SeabAL con 6s'45	15⅜	13¾	14¾—	⅛
39	do 6s '45 ctf	13¾	12	13	—
24	do 8d 5s '49	6⅜	6	6¾+	⅛
52	†do 4s '30 stp	23½	21½	23¾+	⅜
113	†do rfg 4s '59	13	11	13	—
1	do rfg 4s '59 ctf	11¾	11	11	—
148	Ses-AFlads'35Actf	6½	5	6½—	⅜
13	ShStHoop 5½s'48	62	60	62	— 1½
89	ShellPipeL 5s '52	96	95¼	96	+ ⅛
39	Shell Un 5s '47	96	95	95¾—	⅛
109	do 5s '40 ww	96	95	95¾+	⅜
7	Sierra&SFP 6s'40	96	95¼	96	—
56	SilesianAm 7s '41	55	51½	53	+ 1
220	SincCOil col 7s'37	103¾	103¼	103¾—	⅜
73	do 6¼s '38	....103¾	103	103¾+	⅛
16	Skelly Oil 3½s'39	94	93¼	93¾—	1⅛
5	Solvay Am 5s'42	100	100	100	....
48	SoBellT&T 5s'41	107¼	106⅝	107	+ ⅜
7	So Cal 6s '47	77	77	77	— ⅛
63	So Pac col 5s '49	64	63	63	— 1
1	Va R&P 5s '34	103	101¾	103	+ ⅛
59	Va Ry 5s '62	....104½	103	104	— ⅜
15	do 4½s '62	....99½	98¾	99¼+	⅛
1	Va&W 1 5s 2003	85¾	85¾	85¼+	2⅜
11	do con 5s '58	76	75	75	— ⅜
106	Wab ri 6½s '75	23	22	23	+ 1
44	do 1st 5s '39	....83½	83¼	83¾+	1⅜
20	do 2d 5s '39	69	68	68	— 1½
46	do 5s '80 D	....25¾	23	23¾—	1
15	do 5s '70 B	....25¾	22	24¾—	2
214	do 4½s '78 C	25	22	24¾—	⅜
1	do 3½s Om '41	48¾	48¾	48¾—	⅜
6	Walw 6½s'45xw	30	30	30	+ 2
92	do 4s '45	....40½	38	40	— ⅜
1	Wab T&C 4s '41	30	30	30	....
130	War Br 6s '39	56	51¾	53½+	2½
29	War Quin 6s '39	40	37	39	+ ⅜
2	Warn Sug 7s'41	107	107	107	....
37	Warrn Br 6s '41	57½	53½	57	— 1⅜
2	Wash W P 5s'30	103¾	103¾	103¾+	⅛
2	Weste Ls 5s '60	108¾	108¾	108¾—	1¼
9	W P P 5s '63	108¼	107¾	108¾+	⅜
1	do 5s '56 G	....107¼	107¼	107¼+	⅜
67	West El 5s '44	101¾	101¼	101¾+	⅛
36	W Md 5½s '77A	90	87¾	90	— 2
149	do 4s '52	83	80¾	82¾—	1
11	WNY&P 1 5s'57	104¼	104	104¼+	⅜
13	do gen 4s '43	96	95	96	+ 1
501	W P 1st 5s '46	38¾	32½	38	— ⅛
84	W Un 6½s '36	102	100¾	102	+ ⅛
45	do col 5s '38	101	100	100¾—	⅛
35	do 5s '51	....88½	88¼	88¼—	⅜
27	do 4½s '50	86	85	85¼—	⅛
47	do 5s '51	....87¾	86	86¾—	1¼
80	West S 4s 2381	83½	81½	83	+ ⅛
13	do 4s 2361 reg	78	76	76	— 1
38	W & L E 4s '49	92½	92	92¼—	⅜
16	Whl Stl 5½s'48	96	94	94¼—	1⅜
53	do 4½s '53	....85½	83	83¾—	1⅜
2	W Sew M 6s '40	52	52	52	— 1½
3	W S 1st 7s'30ctf	14	13½	13½+	⅛
61	do cvi 7s'35 ctf	13½	11	13¼+	1⅝
17	Wilk & E 5s '42	50	47¼	49¾—	⅛
42	W & Co 6s '41	....102½	101½	102	—
10	Wins Sal 4s '60	95	95	95	....
7	W C gen 4s '49	19	18	18¾—	1⅛
6	do 4s S

MONSANTO EARNS $5.14 LAST YEAR, BEST ON RECORD

Plan Stock Dividend of 100 Per Cent.

Last year's earnings were the largest in the 30 year history of the Monsanto Chemical company, according to the annual report for 1933 mailed yesterday to stockholders.

The record was established despite sharply curtailed operations which prevailed in the first two months of the year, for, with the return of confidence as the year wore on, orders flowed in heavily, enabling the concern to close the period with a substantial backlog.

Net income after all charges and taxes amounted to $2,221,207, equal to $5.14 a share on 432,000 shares of stock outstanding. This compares with $1,012,698, or $2.37 a share, in the preceding twelve months. Earnings provided a substantial margin over Monsanto's yearly dividend rate of $1.25 and directors voted a special payment of 75 cents a share, which was disbursed Dec. 29, 1933, together with a week's bonus to employes.

Assets Total $7,191,303.

Current assets at the close of 1933 were $7,191,303, including cash and government securities of $2,055,361, and current liabilities aggregated $1,-874,762, against $6,393,262 and $1,117,-591, respectively, at the end of 1932.

In his letter to stockholders accompanying the report Edgar M. Queeny, president, says that a principal factor influencing the favorable trend was the opportunity provided by the upturn in business for Monsanto to realize on the investment of approximately $9,000,000 which it had made during the last six years in new and more efficient plant.

Sales expanded 32.8 per cent. Percentage gains were marked in those products entering the textile, rutber, paint, and dyestuffs industries, while many products which find outlet in the so-called heavy industries lagged behind normal.

May Increase Shares.

Stockholders have been notified Mr Queeny states, that a proposal to increase authorized capital stock com 500,000 to 1,250,000 shares will be submitted at the annual meeting March 27. Approval also will be asked to capitalize $4,320,000 of paid in surplus and to distribute the additional capital stock thus created among stockholders share for share.

According to Mr. Queeny directors intend, in the event the proposed changes are approved and if future operations justify, to pay dividends at the rate of 25 cents a share on the increased capitalization, which will be equivalent to $2 a share on the present capitalization, compared with the current rate of $1.25.

H. M. BYLLESBY INCURS $202,012 LOSS DURING '33

Operations of H. M. Byllesby & Co. in 1933 from trading and underwriting securities resulted in a deficit of $94,-603, which with the addition of other charges brought the total deficit to $202,012, the company's annual report reveals. This compares with net income in the preceding year of $377,-343.

Surplus as of Dec. 31, 1932, of $2,-039,687 was reduced to $897,294 at the close of 1933 as the result of the deficit, writedown of investments and establishment of a reserve for notes and accounts receivable, totaling $940,-381. Notes payable were reduced $242,-200 during the year to $2,956,300.

John J. O'Brien, president, who signs the report, says the investment banking business has been practically at a standstill due to present economic conditions and the burdensome restrictions imposed on corporations by new federal and state securities laws.

"We believe contructive legislation will eventually be enacted by congress which will again permit a free capital market," he asserted. "A substantial portion of your company's revenue is dependent on the underwriting of new securities and any constructive legislation will materially increase our earnings."

VICK CHEMICAL AND STERLING REPORT INCOME

[Chicago Tribune Press Service.]

New York, March 4.—Two of the companies that were major units in Drug, Inc., issued today their annual reports for 1933 as independent concerns. They are Sterling Products, Inc., and Vick Chemical, Inc.

Net income of Sterling products for the entire year was $8,161,976 after all charges. This was equivalent to $4.66 a share on 1,750,700 shares outstanding. Net income in 1932 was $9,-348,314, or $5.34 a share, on the same capital basis.

Net profit of Vick Chemical, Inc., for the full year was $2,339,296, equivalent to $3.34 a share on the 700,280 shares of stock outstanding. This compares with a net of $3,209,275 in 1932, or $3.74 a share, on the basis of the new capitalization. Of the net in 1933 $1,442,746 came after disolution of Drug, Inc., on Sept. 1.

20 MOST ACTIVE STOCKS

[Traded in for week ended March 3].

Sales.		Close.	Net chge.
220,500	Mont Ward	32½	+ 1
216,400	Chrysler	56⅝	+ ⅜
174,800	Gen Motors	39½	+ 1
123,900	Gen Elec	22¾	+ 1⅝
168,700	United Aire	25⅞	— ⅜
107,100	N Y Central	39	— ⅝
106,800	Radio	8¾	+ ⅛
98,100	Loew's	32½	+ 1⅝
97,800	Int Nickel	24	+ ⅜
95,700	Packard	5	....
91,700	Republic Stl	24½	+ 1¼
90,800	U S Steel	55⅝	— ¾
87,700	Am Smelt & Ref	46½	+ ¼
86,700	Elec Auto	30¼	+ 2⅛
85,500	Pathe Exch	3⅞	+ ⅛
78,900	Paramount Pub ctf	5¼	+ ⅛
74,500	Kelvinator	20⅝	+ 1⅝
70,800	Coml Solvents	28⅛	— ⅛
69,500	United Corp	7	....
69,100	Aviation Corp	8⅛	— ⅛

NEW YORK WEEKLY STOCK MARKET

For week ended March 3, 1934.

Total sales for week.....5,290,830
Same week year ago.....5,571,266
Total sales 1934 to date.....115,524,663
Total sales 1933 to date.....41,154,663

A

Div. yield.	1934 High.	Low.	Description.	Sales.	High.	Low.	Close.	Net chge.	Close year ago.
6.8	105	89	Abr & Str pf..	100	103	103	103	— 2	80
....	11⅞	6⅝	Adams Exp	22,500	10⅜	9	9⅛+	⅛	3⅜
2.9	33⅛	16	Adams Millis..	30,900	33⅝	27⅝	32½+	5⅜	11⅛
....	11⅜	7⅜	Addressog	3,800	10⅝	9⅛	10¼+	⅝	7
....	7⅜	5¼	Advance Rume	200	6⅝	6⅛	6⅝	⅛	8
7.5	9⅝	6½	Affiliat Prod...	2,400	8½	7⅝	8	⅛	8
3.0	106¾	95½	Air Reduc	2,700	100	98½	100	....	51⅝
....	3¼	1⅝	Air Way El Ap	1,200	3	2½	2⅝—	⅛	⅜
3.8	23⅞	19¼	Alaska Jun ..	39,800	21⅛	19½	20½—	⅝	11⅞
....	5¼	3½	Allegheny	17,000	4⅛	3⅜	4⅛	....	1
....	12⅜	5¼	Do pf xw	1,400	10	8⅝	10 +	½	2
....	12½	5⅝	Do p $30 ww	5,200	11⅜	10⅛	11⅜+	½	2
....	12⅛	5⅝	Do p $40 ww	1,100	10⅝	8⅜	10⅝+	½	2
4.0	160¾	144	Al Ch & Dye..	9,600	154⅝	149⅝	153½—	1	77⅝
5.6	126	122¼	Do pf	400	125¼	124½	125¾+	¼	118⅝
....	23⅜	16⅛	Allis Ch Mfr..	19,100	21	18	20⅛+	1⅜	6⅛
....	20½	12⅝	Alpha P Cem..	300	16¼	15½	16 —	⅜	....
....	5¾	4	Amal Leather ..	1,200	5½	5	5 —	....	5
....	35	25	Do pf	700	35	31½	35 +	7	....
4.1	50⅜	41½	Amerada [2]..	8,500	50	47⅜	49¼+	1½	21⅜
....	36	25⅝	Am Ag Ch Del	5,500	30¼	28	29 —	2¼	7½
....	23	14½	Am Bank Note	1,500	20	18⅜	19¼+	⅜	34½
5.9	49⅜	40	Do pf	240	46⅜	45½	46⅛+	3⅜	34½
....	12¾	7½	Am Beet Sug..	2,900	10⅜	9⅜	10½—	⅜	1¼
....	64	46⅜	Do pf	190	59⅜	56	56 —	4	5
1.8	38	28	Am Brake Sh..	1,300	33⅜	32½	33⅜—	⅜	9½
6.6	107	96	Do pf	50	106	104	106	....	66
3.9	107⅝	94¼	Am Can	30,600	103⅝	100¼	103½+	1⅜	54⅜
5.0	146	126½	Do pf	1,100	139¾	130¾	139½—	⅜	113¾
....	33⅜	23⅛	Am Car & Fdy	9,100	30	27⅝	30 +	¼	7
....	56⅛	38½	Do pf	1,800	53	49	53 +	1	15⅛
....	12⅜	6¼	Am Chain	3,100	12¼	10	11¾+	1¼	2
....	31½	20⅛	Do pf	300	31⅜	31	31½+	1⅛	4
5.8	52⅛	46¼	Am Chicle	800	52⅜	50½	52⅜+	1⅜	34
....	6⅛	3⅜	Am Colortype.	300	4⅝	4⅜	4⅜	....	2¼
....	62¼	47⅜	Am Com Alco..	11,700	53¾	48	52⅜—	3⅝	14
....	5	2⅜	Am Encaus Til	1,200	4	3⅜	4 +	¼	1
....	10¼	6	Am Europ	200	8½	8½	8½—	1¼	4⅜
....	13⅜	7⅜	Am & For P..	31,800	10⅝	9½	10⅜+	⅛	5
....	25	⅞	Do $6 pf	1,000	19¼	17⅞	19¼—	1⅛	9⅜
....	30	17	Do $7 pf	900	24⅜	23⅜	24½—	1⅛	10⅛
....	17⅞	9⅜	Do $d pf	800	14⅜	13¾	14½+	⅛	6
5.0	22⅜	17¼	Am Hawaii SS	2,300	30¼	19	19⅜—	¾	2½
....	10¼	7¼	Am Hide & L..	700	8⅝	8⅜	8⅜—	⅛	2¼
....	40⅜	30¼	Do pf	1,100	37½	35⅞	36 —	2¼	10⅛
7.3	35⅞	26¼	Am Home Pr..	2,000	34⅝	33	33½—	1¼	30⅝
....	10	6¼	Am Ice	3,900	9¼	8⅜	9⅛+	⅛	4
14.0	45	35¼	Do pf	400	43	42	43 —	....	....
....	11	6¼	Am Internat..	8,500	9⅝	8⅜	9⅜+	⅛	5½
....	1⅜	⅜	Am La Fr & P	600	1⅜	1⅜	1⅜—	⅛	....
....	6	4	Do pf	30	6	5½	5½—	1	....
....	38⅝	26¼	Am Locomotive	7,600	36½	33⅜	36¼+	⅝	6
....	71⅛	50	Do pfd.....	1,700	71¼	67	71¼+	2½	20
4.7	19⅜	13	Am M & Fdy..	3,500	17⅜	16¼	17	....	10
....	9⅝	3¼	Am M & Met..	1,300	8	7½	8	....	3⅜
....	27⅞	18	Am Metal	14,200	24⅝	22¼	24⅜+	⅝	9⅛
....	91	73	Do 1⅝ pfd....	100	80	89	89 —	1	15⅜
5.0	21	31⅜	*Am News	890	30	27	29⅜+	2	19⅜
....	12¾	5⅜	Am Pow & Li	27,400	10⅝	8¾	10¾+	⅜	4⅜
6.0	29⅜	13⅜	Do $6 pf	1,500	25¾	22	25¾+	1⅜	10⅜
5.7	26¼	12⅜	Do $5 pf	1,800	21⅝	19	21⅝+	1⅛	11⅜
....	17⅞	13¾	Am R & St S..	40,700	15⅝	14½	15⅝+	¼	5
6.0	117½	111½	†Do pf	80	117½	117½	117½+	5¼	....
....	28¾	17⅛	Am Roll Mill..	59,800	26¼	23⅜	25⅝+	⅛	7
8.0	43⅛	36	Am Safety Raz	4,500	49⅜	46¼	49¾+	2⅜	21⅜
....	7⅜	3¼	Am Seating ..	3,800	6¼	5½	6¼+	⅛	1
....	2⅜	1	Am Ship & C.	2,100	1⅝	1⅜	1⅝—	....	....
8.3	30	19¼	Am Ship Bldg.	170	24	23¾	24 —	⅛	11⅜
....	51¼	41⅜	Am Sm & R..	87,700	46⅜	43⅜	46¼+	1¼	12
....	109	100	Do pf	800	109	107⅜	109 +	2	33
....	84⅜	71¼	Do 2d pf	100	82½	82½	82½—	2	22
6.0	55	48⅝	Am Snuff	900	54½	53½	54½+	⅜	34⅜
....	26⅝	19¼	Am Sti Fdrs..	8,300	22⅝	20⅜	22⅜+	⅜	9⅝
2.7	81	68	Do pf	20	75	75	75 —	....	45
6.3	44¾	37	Am Stores	100	40½	40¼	40½+	⅛	31
3.7	61	46	*Am Stg Sec.	2,100	55	52	54½—	1	26
6.5	110⅜	103½	Do pf	200	108¾	108	108 —	2	82¾
....	19⅝	15¼	Am Sumat Tob	4,900	19⅜	17	19 +	⅜	6¾
7.4	125¾	107⅜	Am Tel & Tel.	20,500	122½	119⅜	121¾	....	99⅞
6.9	82⅜	65¼	Am Tob	3,500	72½	70	71⅜—	2¼	52⅝
6.9	84½	67	Do B	19,300	75¾	73	73⅝—	2	55½
5.0	121	107¼	Do pf	300	120	119½	120 +	½	104⅛
....	13	4¾	Am Type Fdrs	1,800	11	8½	11 +	1	5½
....	28⅜	20	Do pf	850	25¾	22½	25¾+	2⅜	11
4.8	27⅞	16¾	Am W W	33,200	22½	20¾	21¾+	⅛	13⅛
8.3	80	54	Do 1st pfd..	500	74	72¾	73¾—	2¾	....
....	17⅛	11⅜	Am Woolen ..	6,100	14½	13⅜	14¼+	⅜	4
....	83⅜	61⅝	Do pfd	2,600	76	73¾	75 +	¼	24
....	3¾	1¼	Am Wtg P	2,100	3	2⅝	2⅞+	⅛	1
....	14⅞	5¾	Do pfd	1,500	11¼	10	11⅛+	¼	....
....	9	5⅜	Am Zinc L & S	1,600	7½	7	7½	....	2⅜
....	50⅜	37⅜	Do pfd	100	45	45	45 —	5¼	....
....	17⅝	13½	Anaconda	44,900	15⅜	14½	15⅞+	⅝	5⅜
....	12	9⅛	Anacon W & C	300	10	10	10	....	4¼
2.7	24⅜	18	Anchor Cap ..	2,500	21⅜	20	21⅜+	⅜	9
7.4	88½	84	Do pfd	100	87½	87½	87½—	1	63½
3.6	31⅝	26⅛	Arch-Daniels..	1,300	28¼	27½	28¼+	¼	10
6.3	113	101	Do pfd	20	112	111	112 +	1	....
8.1	87	76½	Armour D pfd	600	86⅜	85	86¼+	⅛	43⅜
....	6¼	4¼	Arm Ill A....	36,000	6¾	5⅝	6¼+	⅛	1⅜
....	3⅜	2⅛	Do B	11,400	3½	2⅜	3 —	....	⅜
....	64½	55	Do pfd	15,100	61⅞	57⅞	60¼+	1⅜	8
....	8⅜	3⅜	Arnold Const..	3,200	7⅜	6¼	7¼+	⅛	2¼
....	9	4½	Artloom	330	8⅜	7⅝	8 —	⅛	2¼
....	9	5	Ari Metal	20	½	½	8½	8½—	⅛	3½
....	3½	1	Assd App Ind	1,500	2⅜	2⅛	2⅜	....	¼
2.4	19⅜	15	Burr Ad Mach	6,900	17⅛	16½	16⅝—	¼	6½
....	3⅝	2⅜	Bush Term ..	600	3¼	3¼	3¼	....	1
....	5⅝	3⅜	Do 7% deb..	100	5½	5½	5¾—	⅜	4
....	15⅝	5¼	Do Bg pf ctf	140	13	11	13 —	2⅜	11⅛
....	2¼	1½	Butte & Sup..	700	1⅞	1⅝	1⅝—	⅛	1
....	3	2	Butte Cop & Z	1,100	2½	2½	2½—	⅛	⅜
....	4⅜	2½	Butterick	600	4	3½	3½—	⅛	1½
....	32⅜	21⅞	Byers Co	10,700	29	26½	28¾—	⅛	9⅝
....	63	47¾	Do pfd	10	57¼	57¼	57¾—	4⅜	30¼

B

Div. yield.	1934 High.	Low.	Description.	Sales.	High.	Low.	Close.	Net chge.	Close year ago.
....	16	11	Baldwin Loc	44,900	14¾	12½	14 +	⅜	4⅜
....	44½	35	Do pfd	1,100	51⅞	44	51⅝+	4⅜	10
....	34½	22¼	Balt & Ohio..	47,200	31⅜	28¼	31 +	⅛	9½
....	37⅝	24½	Do pfd	2,700	33⅜	31½	33⅝+	⅛	11
6.6	99	86¾	Bamberger pfd.	10	97¾	97¾	97¾—	1¾	98¼
5.8	46⅛	39½	*Bang & Ar...	1,400	44	42	43 —	⅜	22⅝
....	6¾	3	Barker Bros ..	300	5	4⅝	4⅝ —	....	....
....	33	16⅝	Do pf	180	26	24	26 +	1	....
....	11	7⅜	Barnsdall	8,700	8⅞	8⅜	8⅜—	⅛	3½
....	39	27	Bayuk Cigar...	700	35	34	34 —	2	9½
7.4	95	89	Do 1 pfd	130	93	92	95 +	5	44
....	18	10⅜	Beatrice Cr ..	1,400	15¼	14⅜	15⅜—	⅞	7⅜
8.9	81	55	Do pfd	200	70¼	70¼	70¼ —	....	....
5.2	62½	58	Beech-Nut Pk..	500	59	58	58 —	1⅜	47
....	14¾	8⅝	Belding-Hem ..	24,300	13¾	12½	12⅞—	⅜	3½
5.4	107⅞	95½	Belg N R pfd..	200	107⅞	106⅜	107⅞+	2⅝	64½
....	23⅞	16⅜	Bendix Aviat..	20,100	20¼	18½	19⅜—	¼	7⅝
11.5	14½	12¼	Benef Ind Ln.	3,000	13¾	12⅜	13¾+	⅜	....
0.8	33⅜	20⅜	Best & Co	1,500	31¼	30⅛	31⅛+	¼	10
....	49⅜	34¾	Bethlehem Stl.	44,600	46⅝	43¼	46⅛+	⅜	12
....	82	65¾	Do pfd	1,500	79	73⅞	79 +	3⅜	26⅝
2.7	40	27	Bigelow-San ..	570	37⅞	33⅜	37 +	1	....
....	16¾	10⅝	Blaw-Knox	4,000	15¾	13⅛	15 +	⅜	4
0.4	26	18	Bloomingdale .	90	25	24	24 +	1⅛	6⅜
7.3	98	88	Do pfd	50	98	94	96 +	2	....
....	50⅛	48⅝	Blumenthal pfd	50	51⅜	50	50 —	3½	....
4.8	68⅝	55	Bohn Alum....	11,700	62⅜	60	62	....	34⅜
6.7	27½	19⅞	Borden	14,300	26	22½	23⅝+	⅜	20
....	28⅝	19⅜	Borg-Warner...	15,900	26⅜	23½	26 +	⅝	6⅜
....	19⅛	11	Boston & Me..	300	15¼	15	15¼—	⅛	7
....	3	1	Botany C M A	300	2¼	2	2⅛	....	....
1.6	18⅛	12	Briggs Mfg	27,100	16⅜	14⅜	16⅜+	⅜	2⅞
5.6	20⅜	15	Briggs & Strat	200	18½	18½	18½—	1¼	7⅜
6.4	35¼	26	Bristol Mr	1,700	33	31⅛	32⅝—	⅜	24
....	8⅝	4⅞	Bklyn & Qu T	700	7	6⅞	7	....	2½
12.3	48	41	Do pfd	200	45¼	45¼	45¼—	2¼	66¼
....	36½	30½	Bklyn-Man T.	5,200	32¾	30½	32 +	½	....
6.8	80½	61	*Bklyn Un Gas	500	75	74	74 —	2¼	65
5.1	61	50¼	Brown Shoe ..	100	59½	59½	59½	....	28½
5.8	120¼	118½	Do pfd	10	120¼	120¼	120¼—	¼	113
....	10⅝	7	Brunswick-Bal.	600	8¾	8¼	8⅝ +	⅛	2
....	9⅝	6⅝	Bucyrus-Erie .	2,000	8¼	7⅞	8 —	....	2
....	14½	10	Do cv pfd ..	1,600	12⅝	11¾	12⅜+	⅜	3
....	7⅝	5⅞	Budd Mfg	10,400	6½	6	6¼	....	1½
....	37⅝	25	Do pfd	300	34½	32	34½+	1⅜	3⅜
....	5⅝	3⅜	Budd Wheel ..	8,800	4⅝	4¼	4½—	⅛	1⅜
....	15⅜	7⅜	Bullard Co	5,800	14⅜	12½	14⅛+	1	3
....	5⅝	2⅜	Bulova Watch.	3,200	5¾	5¼	5¾+	⅛	⅜
....	6	1⅜	Burns Bros A.	200	4	3½	4 —	1¼	....
....	4½	1	Do A cts....	200	3½	2½	3¼—	1¼	....
....	2½	½	Do B cts....	200	1⅞	1⅞	1⅞	....	....
....	15½	4	Burns Bros pfd	370	14⅜	13	13 +	½	....
2.4	19⅜	15	Burr Ad Mach	6,900	17⅛	16½	16⅝—	¼	6½
....	3⅝	2⅜	Bush Term ..	600	3¼	3¼	3¼	....	1
....	5⅝	3⅜	Do 7% deb..	100	5½	5½	5¾—	⅜	4
....	15⅝	5¼	Do Bg pf ctf	140	13	11	13 —	2⅜	11⅛
....	2¼	1½	Butte & Sup..	700	1⅞	1⅝	1⅝—	⅛	1
....	3	2	Butte Cop & Z	1,100	2½	2½	2½—	⅛	⅜
....	4⅜	2½	Butterick	600	4	3½	3½—	⅛	1½
....	32⅜	21⅞	Byers Co	10,700	29	26½	28¾—	⅛	9⅝
....	63	47¾	Do pfd	10	57¼	57¼	57¾—	4⅜	30¼

C

Div. yield.	1934 High.	Low.	Description.	Sales.	High.	Low.	Close.	Net chge.	Close year ago.
1.0	27¼	18⅜	Calif Pack ...	1,300	26¼	25½	26 +	⅝	8⅜
....	1⅜	⅞	Callahan Z-Ld.	3,600	1¼	1⅛	1¼	....	⅛
....	6⅝	4	Calumet & Hec	5,500	5⅜	5	5⅜+	⅛	2
....	15⅝	9⅛	Campbell Wy .	4,200	14½	13	14 +	⅜	3
4.0	29⅛	24¼	Can Dry Ale..	2,700	28¼	25¾	28⅛+	⅜	8⅛
....	17⅛	12⅜	Canad Pac	25,700	16⅞	15⅛	16¼+	⅛	9⅛
3.6	32⅞	28½	Cann Mills ..	1,600	32¼	30¼	32½+	1½	15
....	9⅜	5⅝	Cap Adm A ...	600	9	8½	9 —	⅛	4⅜
....	86⅜	65¼	Case [J I]...	16,800	77½	72½	76⅝+	⅜	36⅝
5.3	84½	68	Do pfd	60	79	76¼	76¾—	2⅜	43
1.7	32⅜	23⅜	Caterpil Tract.	8,700	30⅝	28	30⅜+	1	6
....	44⅞	33⅝	Celanese	25,000	41⅛	38⅜	40⅜+	1⅛	4½
....	3⅞	2¼	Celotex	400	3	3	3	....	....
....	10	6½	Do pfd	280	8⅜	8	8⅜+	⅛	1⅝
5.6	32½	27½	Cent Aguir	1,800	28½	27½	27½—	⅜	18
....	92	70	Cent P R N J	100	78⅜	78⅜	78⅜—	3½	....
....	12⅜	7⅜	Century Rib M	1,700	11⅜	10½	11⅛+	⅜	2½
....	40½	32⅜	Cerro de Pas..	33,000	36⅝	35	35⅝—	⅜	17⅜
....	7½	3⅜	Certain-teed ..	1,700	6	5⅝	6 —	⅛	....
....	16⅜	11	Checker Cab ..	300	16⅜	15¾	16⅜+	4⅜	19
6.2	46⅜	39½	Ches & Ohio..	19,200	44⅞	43	44⅞+	1¼	20⅜
6.1	46	34	Ches Corp	3,700	41½	38¼	41¼+	1½	17
....	8	1⅜	Chi & Ill pfd	2,000	6¼	5⅝	6¼+	⅛	....
....	15	6¾	Chi & N W....	41,000	14	12¼	13½—	....	3⅜
....	28	13⅛	Do pfd.....	5,700	25	21	24½+	1⅜	5⅜
....	5½	2⅜	Chi Gt West ..	1,000	4⅜	4¼	4½—	⅛	1⅜
....	11⅞	6¼	Do pfd	1,700	10⅜	9⅜	10¼—	⅜	4
....	8½	4¼	Chi M St P&P.	7,900	7¾	6	7¼+	⅛	1⅛
....	13¾	6¾	Do pfd	19,200	11⅜	10	11½+	⅜	2
....	9⅞	6¾	Chi Pneu T ..	1,700	8⅜	8	8⅜	....	3
....	22½	16⅜	Do pfd	500	20	19	19 —	2	6
....	6¾	2¾	Chi Rk Is & P	2,600	5¼	4⅝	5¼—	⅜	4
....	8	3⅞	Do 6% pfd.	1,100	6¾	6¼	6¾—	⅜	4⅜
....	9⅞	4⅜	Do 7% pfd..	1,600	8¼	7	8¼—	⅛	5⅛
....	11⅝	5	Chi SPM&Opfd	60	8	7⅞	8 —	1⅝	7
1.8	30⅜	19¼	Chick Cot Oil.	2,900	28	26	28 +	1	5
....	11⅜	6	Childs Co	6,500	10⅜	9⅜	10⅜+	⅜	5
....	16⅝	13	Chile Cop	33,200	15	15	15	....	....
8.3	80	54	Do 1st pfd..	500	74	72¾	73¾—	2¾	....
....	17⅛	11⅜	Am Woolen ..	6,100	14½	13⅜	14¼+	⅜	4
....	83⅜	61⅝	Do pfd	2,600	76	73¾	75 +	¼	24
....	3¾	1¼	Am Wtg P	2,100	3	2⅝	2⅞+	⅛	1
....	14⅞	5¾	Do pfd	1,500	11¼	10	11⅛+	¼	....
....	9	5⅜	Am Zinc L & S	1,600	7½	7	7½	....	2⅜
....	50⅜	37⅜	Do pfd	100	45	45	45 —	5¼	....
....	17⅝	13½	Anaconda	44,900	15⅜	14½	15⅞+	⅝	5⅜
....	12	9⅛	Anacon W & C	300	10	10	10	....	4¼
2.7	24⅜	18	Anchor Cap ..	2,500	21⅜	20	21⅜+	⅜	9
7.4	88½	84	Do pfd

FEWER HOLDERS OF STOCK SHOWN BY BIG CONCERNS

Gain in Depression Years Reversed in 1933.

[Chicago Tribune Press Service.]

New York, March 4.—The sharp increase in the number of stockholders in the United States which occurred throughout the first three years of the depression was arrested in 1933 and replaced by a downward trend, a compilation made public today reveals.

An analysis of data submitted by 217 principal corporations in the United States and Canada shows a decline of 0.94 per cent in the total number of stockholders in 1933, contrasted with an increase of 7.27 per cent in 1932, and gains of 14.5 per cent in 1931 and 27 per cent in 1930.

From Dec. 31, 1929, to Dec. 31, 1932, there was a gain of 56 per cent in the number of stockholders. The high point appears to have been reached in the spring of 1933, according to supplementary data furnished by many of the corporations. Subsequent declines in numbers of stockholders, however, brought the number on Dec. 31, 1933, to a point about 54.4 per cent over the close of 1929.

Data from 205 Concerns.

While information was supplied by 217 corporations, compilations were made of the holders of only 205 corporations, so that truly comparable figures could be obtained. The other companies were affected by circumstances other than normal, such as growths by merger, retirement of certain stocks and other developments.

These computations involve an aggregate of 1,127,418,986 shares at the end of 1933, of which 1,046,904,973 were common and 80,514,013 preferred. These figures compare with 1,186,657,143 common and 106,642,788 preferred shares listed on the New York Stock exchange at the close of 1933, showing the ground covered by the survey.

Corporations reviewed in the tabulations include not only leading companies listed on the New York stock exchange, but also principal companies traded on the New York curb exchange, the securities market of the New York produce exchange, and on other exchanges, or over the counter.

Many Listed Issues Covered.

Substantially more than three-fourths of all shares listed on the New York stock exchange is included in the survey. All corporations with 1,500,000 or more shares outstanding were invited to furnish information for this analysis, and responses were received from a large majority.

For the purpose of interpretation, the companies were divided into more or less related groups. The figures show continued increases in 1933 in the stockholders of banks, insurance companies, and manufacturing companies. Decreases occurred in most other categories, with railroad stockholders returning to a point only slightly above the close of 1931.

Philippine Sugar Exports to U. S. Improve Sharply

Raw sugar shipments from the Philippines to the United States from Nov. 1 to Feb. 15 amounted to 481,983 long tons compared with 344,925 tons during the same period in the previous year, the Coffee and Sugar exchange reports. Refined shipments were 23,744 tons against 18,576 tons.

INVESTORS' GUIDE

Monday, March 5, 1934.

[Copyright: 1934: By The Chicago Tribune.]

Loew's.

Investors' Guide: Being a subscriber to your paper, I would like information on Loew's.—K. D.

Answer: Loew's, Inc., is the only major motion picture exhibitor and producer that has come through the last four years without experiencing a loss. Others have had to sustain heavy losses and some, unable to stand the strain, went into receivership.

Loew's expanded according to a well organized plan prior to 1929. Expansion was virtually completed by 1928. Thus, when competitors were engaged in a scramble to acquire outlets at inflated prices in order to assure outlets for their pictures, Loew's was enjoying its integrated position, exhibiting its pictures through theaters acquired at prices approximating the much talked of normal price level of 1926.

Theaters were acquired not for the purpose of dominating any particular territory but as direct money-making investments.

The company has been successful in producing pictures that have found a ready response from the theater-going public.

Earnings were not immune to general business conditions. Increased theater attendance during the present season, however, enabled the company to report net income of $1,595,000, or 95 cents per common share, for the twelve weeks to Nov. 23, 1933, more than double the $742,000, or 36 cents per share, reported for the corresponding 1932 period.

The four year record of earnings follows:

Yr. ended Aug. 31—	Gross income	Net income	Inc. per com. shr.
1933	$ 84,939,000	$ 4,034,000	$2.35
1932	107,416,000	7,961,000	4.80
1931	120,480,000	11,830,000	7.43
1930	129,521,000	14,600,000	9.65

On Aug. 31, 1933, current assets, including cash assets of more than $11,000,000, totaled $36,421,000, and current liabilities were $5,924,000. Debenture 6s, due 1941, total $8,965,000, and subsidiary long term debt totals $19,795,000. There are outstanding 188,349 shares of $6.50 dividend, no par preferred, and 1,464,205 shares of no par common. The common pays 25 cents a quarter. Dividends in 1933 totaled $1, against $3 a share in 1932, 1931, and 1930.

The preferred deserves a fairly high rating. The common is medium grade.

Western Union.

Investors' Guide: What were the Western Union dividend payments during 1933?—Mrs. P. K. C.

Answer: No dividends were paid on stock of Western Union Telegraph company in 1933. In fact, nothing has been paid on it since the dollar a share disbursement on April 15, 1932.

NEW YORK WEEKLY CURB MARKET

For week ended March 3, 1934.

Total sales for week.....1,726,535
Same week year ago.....815,767
Total sales 1934 to date.....18,254,000
Total sales 1933 to date.....5,960,801

	Sales.	High.	Low.	Close.	Net chge.
A					
Adams M 1 pf	300	96⅞	93	93	— 5⅝
†Aero S Mf B	100	3½	3½	3½	— ½
Ainsworth	300	14½	13⅜	14½	+ 1
†Air Inv cv pf	100	15	15	15	+ ⅛
Ala Gt Sou	225	52¾	52	52	— 1
Ala Pw $6 pf	60	45	43	45	— ¼
Alliance Inv	100	1⅝	1⅝	1⅝	— ⅛
Allied Mills	1,500	8⅞	8¼	8⅝	....
Algona Cons pf	1,100	¾	¾	¾	— ⅛
Alum Co Am	1,350	72½	69	71⅜	— 1⅛
Do pfd	150	68⅝	68½	68½	— ⅛
Alum Goods	100	10⅝	10½	10⅝	— ⅛
Alum Ltd	200	31½	30	30	— 2⅜
Do C war	24	4	3	3	....
Do D war	03	6⅜	6¼	6¾	— 6¼
†Am Beverage	300	2⅜	2⅛	2⅛	— ⅛
Am Book	20	53	53	53	....
Am Brit & C	300	⅝	⅝	⅝	....
Am Capital B	100	¾	¾	¾	+ ⅛
Do A	100	2	2	2	....
*Do pfd	200	21	21	21	+ ⅝
Do pr pfd	50	63	63	63	+ 1
†Am Cit&LA	200	33½	32	32	— ⅝
†Do B	5,800	3⅝	3¼	3⅜	+ ⅛
Am Corp	200	¼	¼	¼	+ ⅛
Am Cyan B	18,400	18⅞	17¼	18⅝	+ ⅝
Am Dept St	200	⅜	⅜	⅜	....
Am El P pfd	200	11½	11½	11½	— ⅜
AmDT NJ cv pf	50	107	107	107	+ 5
Am&F P war	1,900	7	6¼	7	....
Am Founders	1,600	1	⅞	⅞	— ⅛
Do D pfd	75	18½	18	18½	....
Am G & El	23,000	27⅞	25⅝	26⅝	— 1¼
Do pfd	475	84½	82	83½	— ¼
†Am Hardware	50	21	21	21	+ 3¾
Am Invest	400	3⅞	3⅝	3⅞	....
Do war	200	1	⅞	1	+ ⅛
Am Laun Mch	600	14	13⅝	14	+ ⅛
Am Lt & T	2,200	17	16	17	— ¼
Do pfd	200	20¼	20¼	20¼	— ¼
Am Pot & Ch	50	18½	18½	18½	+ ⅛
†Am Maracaib	3,400	1⅛	1	1	— ⅛
Am Meter	319	12⅝	12½	12⅝	— 1
Am Super P	37,900	3⅜	3¼	3¼	+ ⅛
Am Thrd pfd	100	3⅝	3⅝	3⅝	— ⅛
Am Therm A	100	6½	6½	6½	+ 2⅝
Anch Post F	1,300	1⅝	1⅝	1⅝	....
†Arctur Ba T	700	1	⅞	1	+ ⅛
Ark Nat Gas	700	2	1⅞	2	....
Do A	1,800	1⅞	1⅞	1⅞	— ⅛
Ark P&L pfd	20	33	33	33	— 1½
Armstrong Ck	8,600	25½	23½	25½	+ 1
Art Met Wks	400	2½	2½	2½	....
Atlas Ply	300	61¾	59¾	59¾	— 1¾
†Auto Of Mach	700	4¼	4	4	— ⅛
†Axton Fish A	75	65½	65½	65½	— 2½
B					
Babcock & W	125	40	40	40	— 4
†Bellanca Aire	800	5⅝	5¼	5⅛	— ⅛
Bell Tel Can	50	115½	115¼	115½	+ ⅛
Bliss E W	3,800	8⅞	6½	8	+ 1⅝
†Blue Ridge	1,300	2¾	2½	2¾	....
†Do cv pfd	1,300	35½	34¼	35	— ⅛
†Blumenthal	200	10¼	10¼	10¼	— 1¼
*Bower Roll B	5,300	17⅜	14¼	16⅜	+ 1⅝
Braz T & L	700	12⅞	11⅝	11⅝	— 2⅜
Bridgept Mach	600	1¾	1½	1¾	+ ⅛
Brill A	100	2½	2½	2½	— ⅛
*Brillo Mfg	100	6⅝	6⅝	6⅝	....
Brit&Oil cou	200	14	14	14	— ⅛
Br Am Tob B	200	30½	30	30½	+ ¾
Brit Celan	700	3⅝	3½	3⅝	....
†Brown F D	14,700	20½	14⅜	19⅝	+ 3⅝
Buckeye P L	400	37½	36	37½	— ¾
But N&EP pf	400	18	16¼	18	+ 1⅝
Do 1st pfd	200	73	71	73	— 1
†Bulova W pf	200	21	20¼	21	+ 1½
Bunk Hill & S	775	57½	50	52½	— 3
Burma Ltd	300	3⅜	3⅜	3⅜	+ ⅛
Burco war	200	⅜	⅜	⅜	....
Butler Bros	9,700	11½	10¾	11½	+ ⅛
†Bwana M'Ku	400	1¼	1⅛	1¼	+ ⅛
C					
Cab & Wire B	100	½	½	½	....
†CAM Co vtc	400	⅛	⅛	⅛	....
Can Ind Alc A	2,400	16¼	15½	16¼	+ ½
Do B	100	14⅜	14⅜	14⅜	— ⅜
Can Marc W	62,200	4	3	3⅜	....
Carib Syn	4,400	3¼	2⅞	3	....
Carnation	200	14	14	14	....
Carrier Corp	2,100	7¼	6¼	7	....
Celanese pfd	25	95¼	95¼	95¼	+ 3½
Celluloid	300	14	14	14	— 3
Do pfd	75	35	34½	35	— 2½
Cen Hud G&E	200	12	11⅞	11⅞	— ¾
Cen P&L 7% pf	30	14	14	14	— 1
Cen & SW Ut	900	1¼	1⅛	1⅛	+ ⅛
Do pf	100	6¾	6½	6½	— ⅜
Cen St El	5,500	1⅝	1⅝	1⅝	— ⅛
Do 7% pf	125	11⅝	11¼	11¼	— 1⅜
Do 6% pf	100	5	5	5	— 2
†Centrif Pi	200	5⅝	5⅝	5½	....
†Charis	300	10	9⅝	10	....
Chi Rivet & M	100	4½	4½	4½	— ⅜
Chesebro	50	126½	126	126½	+ 3½
Chief Consol	1,400	1¼	1	1¼	....
Chi Corp cv pf	100	28⅝	28⅝	28½	+ ⅛
Childs pf	220	38	38	38	+ ⅛
Cities Service	36,500	3¼	3	3¼	....
Do pf	1,200	20½	19½	20	— 1
Do B pf	300	2⅛	1⅞	2⅛	....
CitSvcP 7% pf	50	21	21	21	— 2
Do 6% pf	50	18½	18½	18½	— 1
City Auto St	200	9	9	9	— ⅛
Cl Newsn Lits	1,000	1	1	1	....
Cleve El Ill	100	27½	27½	27½	— 3
†Cleve Tract	800	5½	4¾	5⅝	— ⅛
†Colon Oil	900	2¼	2¼	2¼	— ⅛
Colts Pat Fire	500	24¼	24	24¼	— 1⅝
Col G & E pf	725	94½	90	94⅝	+ 1⅝
Col O&G vtc	1,500	1¼	1⅛	1⅛	— ⅛
Comwlth Edis	400	54⅜	53¾	54⅜	+ 1⅛
Comwlth&s w	8,600	⅛	⅛	⅛	....
ComPL 1st pf	75	10	9½	10	+ ½
†Com Wat Svc	100	⅝	⅝	⅝	....
Compo Sh M	1,700	13⅜	13	13½	+ ⅛
†Comss Airc	4,700	12	11¼	11⅝	— ⅛
Cons Ch Ind A	25	25	25	25	— ⅛
Cons Cop Min	1,400	1¼	1⅛	1⅛	— ⅛
ConsG&EBal	800	62¾	60	61⅜	— ⅝
Do pf A	55	102	100	100	— 2
†Cons Ret Stn	1,500	2¼	2	2¼	+ ⅛
Do pf ww	10	25	25	25	+ 12½
†Cons Royalty	500	1⅞	1⅞	1⅞	....
†Cooper Bess	100	5¼	5¼	5¼	— ⅛
†Do pf ww	200	20¼	20	20¼	+ ⅛
Corp Inv Co	8,700	7¾	6¾	7	....
Corroon & R	300	3½	3	3	— ⅛
†Do pf A	100	20½	20½	20½	— 2½
†Cosd Oil Mc	11,500	3⅜	2¾	3⅛	+ ⅛
Do pfd	100	7	7	7	+ ⅛
Courtaulds	600	13⅜	12¼	13½	+ 1½
Crane Co	200	9⅝	9¼	9½	— ⅛
Creole Pet	5,700	11½	11	11⅜	— ⅛
†Cresson Gold	8,200	1½	1½	1½	+ ⅛
Crocker Wr	4,100	8	6⅜	7⅞	+ ⅛
†Crown C Pet	2,900	1¼	1⅛	1¼	....
Cr Zeller pf B	50	38	38	38	— 4½
Cr C Intl A	1,400	7⅛	6⅝	6⅝	+ ⅛
Cuban Tob	100	9⅜	9¼	9⅜	+ 2½
†Cusi Mex	6,700	1⅞	1⅝	1⅞	— ⅛
D					
*Dan Reeves	100	15	15	15	+ 1
Darby Pet	900	6⅜	6¼	6⅜	+ ⅛
De Havilland	300	13⅜	13⅜	13⅜	— ⅛
†Derby Oil	200	2	1⅞	1⅞	— ⅛
Detroit Aircr	2,200	⅝	⅝	⅝	....
Dist Co Ltd	4,600	22¾	21⅝	22¾	+ 1½
Dist Corp Sea	15,100	21	19⅜	20	— ¼
†Doehler D C	500	7¾	7	7	— ⅛
Dow Chem	1,100	72⅜	70	72	....
Do pf	100	108	108	108	+ ½
†Driver Harris	2,200	19⅞	15⅝	19¾	+ 4¾
†Dubilier Con	500	⅞	⅞	⅞	....
Duke Power	125	50	50	50	— 1
Duval Tex	1,000	5⅞	5½	5⅝	— ⅛
E					
Eagle Pich Ld	100	5⅜	5⅜	5⅜	+ ⅛
East Gas & F	1,200	9¼	9¼	9¼	....
Do p pf	25	66½	66½	66½	— 2
Do 6% pf	150	66⅜	65	65⅝	— 1¼
East Sta Pow	400	1⅝	1⅝	1⅝	— ⅛
E St P A pf	150	15¼	15	15	— ⅝
East Util As	300	19⅜	19¼	19¼	— 1⅛
Do cv	400	3⅝	3⅝	3⅝	— ⅛
Easy W M Bl	200	7¾	7½	7½	....
Edis Bros St	100	12	12	12	+ 3⅜
†Eisler Elec	200	1¼	1¼	1¼	— ⅛
El Bd & Sh	97,500	19¼	16	18⅝	+ ⅝
Do pf	3,500	53¾	49¾	52	— 1
Do 5% pf	1,000	45½	44½	47	— 1
El Pow As	1,000	⅞	⅞	⅞	....
Do A	700	6¼	6¼	6½	....
El P&L opt w	100	3½	3½	3½	+ ⅛
Do 2d pf A	100	14	13½	13½	— 2
Electrographic	1,000	2¼	2¼	2¼	— ⅛
Elgin Nat Wat	200	11½	11	11	— ½
†Elect Share	300	3⅞	3⅜	3⅜	....
†Elect Sh pfd	200	46⅜	45½	45½	— 1⅜
EmpG&F 6½p	25	22	22	22	....
Do 7 pfd	100	23½	23	23	— 1
†Equity Corp	1,400	2	1⅝	2	....
Eureka Pipe	31	31	31	31	....
†Euro El A	1,200	12	12	12	....
Do deb rts	500	1⅝	1½	1½	....
†Ex-cello A&T	9,900	7⅞	7	7⅞	— ⅛
F					
†FairchdAv A	7,200	7⅝	6½	7½	+ ⅛
†Falcon Lead	3,700	¼	¼	¼	....
†Falstaff Br	1,100	6	5½	6	+ ⅛
Fanny Farm	50	16½	16½	16½	+ 5
†Ferro Enam	100	11½	11	11½	....
Fidelio Br	6,000	2	1⅜	2	+ ⅛
Fid N St 1 pf	10	117	117	117	+ 2½
Fisk Rub	28,500	19½	16½	19⅜	+ 2⅜
Do pfd	600	81	78¾	81	+ 4
Flintkote A	500	7½	7⅜	7⅜	— ⅛
Fla P&L 7 pf	20	20	20	20	— 1
Ford M Can A	6,800	23½	22	23½	+ ⅝
Do B	100	24½	23½	24½	....
Ford Mot Ltd	16,600	7⅝	6⅝	7⅜	+ ⅝
Foremost Dai	100	⅞	⅞	⅞	— ⅛
†Founds Fgn	400	7¾	7	7⅛	+ ⅛
Franklin Mfg	3,400	2½	1⅝	1⅝	— ⅛
Do pfd	225	8	5¾	5¾	— 1½
G					
†Garlock Pkg	200	16	16	16	— ⅛
Gen Alloys	7,100	3¼	2⅞	3¼	+ ⅛
†Gen Aviation	2,400	7	6½	6⅝	— ⅛
Gen El Ltd	2,900	10⅞	10⅞	10⅞	— ⅛
GenG&E cv pB	350	16	15	16	— 1
GenInv war	3,300	⅛	⅛	⅛	+ ⅛
Gen Invest	3,400	1⅝	1	1⅝	+ ⅛
Do pfd	100	14½	14½	14½	— ⅛
Gen Pub S pf	20	45¼	44½	44¾	— 1½
Gen Rayon A	100	2⅜	2⅜	2⅜	....
Gen T & Rub	950	89	84	89	+ 4
Do A pfd	100	83½	83	83	— ⅛
Georg Pw pf	275	59	57½	59	— ½
Gilbert AC	300	2⅜	2	2⅜	— ⅛
Glen Alden	14,000	20⅜	17⅝	19⅝	+ ⅝
†Globe Under	100	6½	6½	6½	....
Godch Sug A	200	15	15	15	....
Do B	1,400	9½	8½	9⅜	+ ⅝
†Gold Seal El	7,400	⅝	½	⅝	....
Goldfield Con	27,400	⅛	⅛	⅛	....
†Gohr Inc pf	50	15⅝	15⅝	15⅝	— ⅛
Do A	100	2¼	2¼	2¼	....
Gohr Mfg vtc	100	16	16	16	— 1½
Do vtc ext	100	16	16	16	— 1
Gray Tel PS	50	16⅜	16⅜	16⅜	— 1⅜
Gt Atl&P n v	190	145	139½	139½	— 5½
Do 1st pfd	280	124½	122	123¼	+ 1¼
Greenf T & D	100	5⅝	5⅜	5⅝	....
Greyhound	6,500	8¼	6¾	8⅛	+ 1¼
†Groc Str vtc	100	⅜	⅜	⅜	....
Guard Invest	200	½	½	½	— ⅛
Gulf Oil Pa	6,700	72	68¾	72	+ 2
H					
†HamiltonG vt	500	⅞	⅞	⅞	— ⅛
Hachm Lind	100	⅝	⅝	⅝	— ⅛
Hartman Tob	1,300	⅜	⅜	⅜	....
†Haseltine	200	9	8¾	9	....
†Hecla Min	1,400	7¼	7	7	— ⅛
Heyden Chem	300	22	22	22	— ⅝
†Hir Walker	11,700	50	45¼	49	+ 4
†Do pfd	600	16⅜	16⅜	16⅜	+ ⅛
Holling Gold	29,900	16	13⅜	16	+ 2¾
Horn & Hard	375	20¾	19	19¾	— 1⅜
Horn AC	100	3	3	3	— ⅛
†Hud B M&S	14,600	11¼	9⅜	11¼	+ 1½
†Humble Oil	7,800	42½	40	42	+ 1⅝
Hydro El Sec	200	7⅞	7⅜	7⅝	— ⅛
Hygrade Sylv	25	20	20	20	— 2
Do pfd	20	72	72	72	— 1½
†Hygrade Fd	1,100	5	⅝	5	....
I					
Ill P &L $6 p	150	18	17	18	— 1
Imp Chem Ind	100	8⅜	8⅜	8⅜	— ⅛
Imp Oil Can	3,900	14	13⅜	14	+ ⅛
Do reg	300	13⅞	13⅜	13⅞	....
Imp Tob Brit	400	30¼	30¼	30¼	+ ⅛
Ind Ter Ill B	100	3½	3½	3½	— 1
Ind Pipe Line	300	6½	6½	6⅝	— ⅛
†IndplsP&L pf	25	59	59	59	+ 12⅝
Ina Co N Am	800	47	45⅝	47	+ 1
Int Hy-El pf	375	24½	23⅜	24½	— ⅛
†Int Mining	500	12¼	12	12¼	— ⅛
Do war	400	4⅜	4¼	4⅜	+ ⅛
Intl Pet	7,400	22¼	21⅝	22⅛	+ ⅝
†Inter Prod	400	1⅝	1½	1⅝	— ⅛
†InterstsRas B	100	2⅞	2⅞	2⅞	— ⅛
Inter Util B	1,900	1¼	1	1	— ⅛
Do war new	600	½	⅜	½	....
†Interst Equ	300	1⅞	1¼	1¼	— ⅛
†Do cv pfd	500	17¼	17	17	— 4½
†Inters Hos	1,500	25	23	24½	— ⅝
Int Pw Del pf	150	15	14½	14½	— 2
†Irving Air Ch	400	5⅝	5	5⅜	+ ⅛
Do war	2,700	⅛	1-64	1-64	....
†Ital Supwr A	1,100	2¼	1⅞	2	....
J					
†Jonas & Nau	500	1	1	1	....
Jones & L St	130	45	40	41½	— 2½
K					
†Kerr Lake	100	⅛	⅛	⅛	....
Kingsb Brew	600	8	7⅞	8	....
Kirby Pet	700	2	1⅞	1⅞	....
Kirkl LakeGM	1,600	⅜	⅜	⅜	....
†Klein D E	100	12¼	12¼	12¼	— ⅛
†Kleinert	100	7½	7½	7½	— 1
†Kolster-Brand	100	⅝	⅝	⅝	....
†KoppersG&C	50	70½	70	70	— ⅛
†Krueger Brew	2,100	13⅜	10¼	13⅜	+ 2⅛
L					
*Lake ShoreM	3,700	46½	44½	46½	+ 2¼
Lakey Fdy&M	400	1⅛	1	1⅛	....
†Lefcourt Real	200	2½	2½	2½	— ⅛
*Do pfd	200	8⅝	8⅝	8⅝	— 1¼
Lehigh C & N	1,000	9¼	8⅝	8⅝	— ⅜
†Leonard Oil	8,300	½	½	½	....
†Lerner Stra	100	20⅜	20⅜	20⅜	— 2⅜
Lib McN & L	500	5¼	4¾	5	— ⅛
Lone Star Gas	1,700	7⅝	6¾	7⅛	+ ⅛
Long Is Lt	2,300	6¼	5⅝	6	— ⅜
Do pfd	30	60	60	60	— ⅝
Do pfd B	250	51	48½	48½	— 2½
†Louis L & E	5,400	2¾	2½	2½	— ⅛
Lynch Corp	1,200	37	33⅜	36½	+ ½
M					
McColl F Oil	60	12	12	12	— 1½
†McCord Rad B	600	4¼	4	4¼	....
Mangel Stra	200	2¼	2¼	2¼	+ ⅛
Mapes Cons	200	34	34	34	+ ⅝
Marion S Shov	900	3	2⅞	3	+ ⅛
Maryland Cas	1,800	2¼	2	2	— ¼
Massey Harris	900	6⅝	6½	6⅝	+ ⅛
Math Alk pt pd	600	35½	33⅝	35½	+ ⅜
†Mavis Bott A	2,100	1⅝	1¼	1⅝	— ⅛
†Mayflow As	200	46	46	46	— ½
Meadows Mfg	100	¼	¼	¼	....
†Mead John	600	55½	53	55½	+ 2¼
†MemphisNGas	500	3⅜	3⅛	3⅛	— ⅜
Mercant Stra	100	13	13	13	....
Merch & M Tr	100	33	33	33	+ 14½
†Mer Pr Mach A	500	2¼	2¼	2¼	— ⅛
Mergenth Lino	100	27	25	27	+ 2
†Mex-Ohio Oil	100	2	2	2	....
†Mich G & O	900	4	3½	3⅝	— ⅛
Michgan Suz	100	1½	1½	1½	— ⅛
Do pfd	100	4¼	4¼	4¼	+ ⅛
MidSt P-L vtc	1,300	1⅛	1⅛	1⅛	— ⅛
Do B vtc	400	⅝	½	½	....
Mid West Util	5,100	⅛	⅛	⅛	....
Do pfd	200	1⅞	1½	1⅞	— ⅛
Midland Stl	100	12½	12½	12½	— 3½
Midvale	200	40½	35¼	40½	+ 5½
Mining Co Can	100	2¼	2¼	2¼	— ⅛
Minn Hon pfd	60	97	96¾	97	+ 2
Misa R Ry pf	10	83	83	83	— 2
Moh-Hud 1 pf	300	52½	50	52	— 3¼
*Mock Jud Vo	1,800	18½	16⅜	18¼	+ 2½
Modine Mfg	200	13½	13½	13⅜	— ⅛
†Molybden vte	7,000	7⅝	6¾	7¼	+ ⅛
Montg Ward A	390	109¾	106¼	109¾	+ 3¼
Montr LH&P	250	37½	36¼	36½	— 1¼
Mount Prod	2,100	5	4½	5	+ ⅛
Mount St T&T	40	108½	108	108	— 1½
N					
†Nat Bellas H	13,000	3½	2⅞	3½	....
Nat Candy	100	20	20	20	+ 3
*Nat Bd & Sh	200	33	32	32	— 1¼
Nat Container	800	29¼	28¾	29½	+ ⅛
Do pfd	100	29	29	29	....
Nat Dairy pfd	100	95	95	95	....
Nat Fuel G	800	14½	14¼	14½	— ⅛
†Nat Invest	500	2⅜	2	2⅜	— ⅛
Do war	700	1¼	1	1¼	— ⅛
†Do pfd	175	48	46	46	— 4
Nat Leather	3,900	2¼	2	2⅛	— ⅛
Nat Lead pfd	1,350	65½	59	61	— 5
†Nat Rub Mch	1,200	5⅝	4½	4½	— 1½
Nat Service	8,300	⅞	⅞	⅞	— ⅛
Nat Stl Car	100	16½	16	16½	— 1½
Do war	700	7½	6½	7½	— ⅛
*Nat Sug Ref	1,000	32½	29	31	— 3½
Nat Trans	100	9¼	9¼	9¼	— ⅛
New Haven Rd	200	¾	¾	¾	....
†Natomas Co	6,300	89	78	88½	+ 9½
Nehi Corp	100	1	1	1	....
Neisner Bro pf	150	76⅝	69	75	....
Nelson H	400	7¼	7	7	+ ⅛
Newberry J J	1,200	32¾	31	32⅜	+ ⅛
Do pfd	50	92	92	92	+ 1¼
New Mex&Rock	300	5	4	5	+ 1
N J Zinc	1,000	59½	58

Want Ad INDEX

Want Ad Offices

1 South Dearborn St. — Tribune Square

Want Ad-Viser— SUPERIOR 0100

The more you tell, the quicker you sell

	Page.	Col.
Auction Sales	29	6
Automobiles—		
Used Automobiles—For Sale	29	2
Trucks	29	6
Wanted	29	5
Accessories and Repairing	29	6
Loans	29	6
Storage	29	5
Motor Trucks To Rent and Wanted	29	5
Barter and Exchange	28	6
Bar and Store Fixtures	28	4
Board and Lodging	28	1
Building Material	28	6
Business Opportunities—		
Businesses For Sale	28	7
Partnerships and Investments	28	7
Distributors	28	7
Concessions, Locations and Leases	28	7
Business Equipment	28	7
Business Service	28	7
Wanted	28	7
Business Personals	27	8
Business Directory	29	6
Bus Transportation	28	7
Cemeteries	22	8
Clothing, Furs, Etc.	27	8
Collections	28	7
Death Notices	22	6
Dogs, Cats, Birds, Poultry, Etc.	28	6
Dressmaking and Millinery Schools	27	8
Help Wanted—Male	27	3
Help Wanted—Female	27	6
Horses, Harness, and Wagons	27	1
Hotels and Apartment Hotels	28	1
Home Furnishings	29	7
Home Furnishings Wanted	29	8
Household Appliances	29	8
Jewelry, Watches, Etc.	29	6
Legal Notices	27	1
Light and Heavy Manufacturing	27	1
Loans—Personal Property and Salary	28	8
Loans—Personal Property and Salary	29	1
Lost and Found	27	1
Machinery and Equipment	29	8
Musical and Dramatic	29	6
Musical Instruments	29	8
Office Furniture, Files, Safes	29	4
Personal	27	1
Printing Machinery and Supplies	29	8
Radios, Supplies, and Service	27	1
Wanted to Buy	27	1
Real Estate—		
Apartment Buildings	28	5
Business Property	28	5
Houses	28	5
Vacant	28	5
Oak Park, Austin	28	5
Suburban	28	5
Resorts	28	5
Farm Lands	28	5
Wanted	28	6
For Exchange	28	6
Loans, Mortgages	28	6
Real Estate Service	28	5
Sewing Machines	27	1
Situations Wanted	27	2
Stocks and Bonds	28	6
To Rent—		
Rooms	28	1
Houses	28	2
Furnished Houses	28	2
Apartments	28	2
Apartments and Rooms to Share	28	3
Furnished Apartments	28	3
Stores	28	4
Offices and Shops	28	4
Manufacturing Property	28	4
Farms	28	4
Travel Opportunities	27	1
Trade Schools—Male	27	5
Trade Schools—Female	27	7
Typewriters and Supplies	29	6
Wanted—To Rent.		
Houses	28	2
Offices, Stores and Lofts	28	4
Manufacturing	28	4

LOST AND FOUND.

BAG—LOST—BROWN WOOL: STATE-ST., Sat. p. m. Contents of value to owner only. Rew. Write P. O. Box 177, Fox Lake, Ill.

BLACK PURSE—LOST—CONT'G CITY TAG, Xmas club book, $25 cash at Howard-st. bus station. Reward. Rogers Pk. 2175.

DOG—LOST—SUITABLE REWARD WILL BE paid by Sam Friedberg, Southmoor hotel, for information or return of very friendly white pointer; light brown eyes; liver mark, head, body; last seen in Jacks. Pk. Fri. eve.

DOG — LOST — SMALL, WHITE FEMALE terr., tan right ear. Ph. no collar "Deerfield 235-1943." Rew. Ph. Ravenswood 1538.

DOG—LOST—FEM., NEAR 61ST-COTTAGE Grove; Pomeranian, orange brown color; named Lay; lib. reward. Call Fairfax 2861.

DOG—LOST—BOSTON TERRIER AT DOG show Feb. 25; please return; reward; no questions asked. Lincoln 0188.

DOG—LOST—BRINDLE BULL; FRT. LEG lame; ans. "Mickey." Rew. Berwyn 4600.

DOG—LOST—BLK. BOSTON BULL TERR.; wh. breast; "Buster"; Sat., rew. Bel. 0377.

DOG—LOST—SAT.; SM. TAN, LONG HAIR male,nr.East End-av.-71st. Rew. Hyde.4280.

DOG—LOST—BRINDLE BULL, FEM., SUN. a. m. Reward. 6409 S. Damen. Pros. 0710.

DOG—LOST—BOSTON TER., VIC. DIVERsey-Major; child grieving; rewd. Berk.0652.

DOG—LOST—THURS.; BULLDOG; FEMALE. Name Patsy. Van B. 5096 after 11 a. m.

GLASSES—LOST—WH. GOLD OCTAGON; Howard-Paulina bus, or Sheridan-rd.-Estes; Sun., by schoolgirl; cannot attend school without; kindly phone Long. 6485.

POCKETBOOK—LOST—LADY'S, CONTAINing $45, auto papers, keys; vic. Marquette-rd. and 64th-st. Reward. Austin 0349.

SUITCASE—LOST OR TAKEN—BLACK. NO quest. if returned compl. Rew. Rand. 1874.

WATCH—LOST—GRUEN WHITE GOLD; name on back NINA. Rew. Briargate 1400.

WRISTWATCH—LOST—LADY'S BULOVA; Engraved, Florence La Voie. Hay. 4954.

PERSONAL.

$150 COMPENSATION FOR INFORMATION of Albert M. Stanley, last heard from 841 Fullerton-st., Chicago, Ill., Dec., 1930; fair complected, dark hair, blue eyes, wore glasses, 147 lbs., 5 ft. 7 in. Notify Harry C. Stanley, 515 W. 5th-st., Fort Worth, Texas.

IF WHIPPET, MOTOR NO. 964-340693, left at 719 E. 39th-st. is not called for in 3 days, will be sold for charges.

ON AND AFTER THIS DATE RESPONSIBLE for debts contracted only by myself. S. C. VINING.

IF STUDEBAKER LEFT AT 2017 BERteau-av. is not called for in 5 days will be sold for storage.

NOT RESP. FOR DEBTS CONTRACTED BY any one but myself. Gordon W. Storm.

RESPONSIBLE FOR DEBTS CONTRACTED only by myself. MICHAEL J. LYONS.

TRAVEL OPPORTUNITIES.

Both readers and advertisers are urged to exercise caution in arranging automobile transportation with other individuals. References should be carefully investigated.

CAL.—DRIVE YOURSELF, DELIVER PLYmouths, Chev., etc.; share part gas expen. only; oil furn. 4512 Madison. Mans. 3343.

CALIF.—DRIVE YOURSELF; SHARE EXP.; lv. daily. 1633 N. Cicero. Ph. Berk. 8029.

COUPLE DRIVING TO TAMPA—REF. EXCH. Share exp. 519 Wellington. Buck. 5770.

LEAVING FOR LOS ANGELES SUNDAY; share exp. Call eves. La Grange 1781.

PRIV. PARTY DRIV. N. Y., TUES. PACKard sed., take 3 or 4; shr. exp. Linc. 8766.

CALIF.—DELIVER CARS; SHARE EXP.; leave daily. 6431 S. Western. Prospect 6960.

RADIOS, SUPPLIES AND SERVICE.

SACRIFICE SALE.

New 1934 radios. Feature values; seven tube Philco, $6.95; 8 tube Crosley, $6.95; 7 tube Atwater Kent, $6.95; 7 tube Majestic, $9.95, etc. 932 W. 63d-st.

8 TUBE MAJESTIC COMBINATION—EXchanged. Was $325; now $99.50; with tubes. Terms.
LYON & HEALY, 243 S. WABASH-AV.

FCTY. CLOSEOUT—4 TUBE MIDGETS, $6. compl.; $2 dep. on mail orders; parts for serv. men at cut rates. Fcty., 917 W. 63d-st.

1934 MAJESTIC MODEL 66 AUTO RADIOS, $27.95 COMPLETE. CHGO. SALVAGE STOCK STORE, 509 S. STATE-ST.

16 TUBE OZARKA, SCOTT, GEN. ELEC., Silver-Marshall all wave, sound amplifiers; many barg.; will trade. 24 N. Wells.

6 PR. TUBE 1934 COMPACT, $6.95 COMP 1733 Chicago-av. Open evenings. Sunday.

$1 DELIVERS ANY PHILCO, CROSLEY, Majestic, R.C.A. 1544 Chicago. Mon. 1155

AUTO RADIO—7 TUBE PHILCO. ALL EL., $24.75. 601 W. Washington. Hay. 3020.

A. C. D. C. COMPACT, $6.95; COMPLETE. Economy Tire & Radio, 3100 S. Michigan.

WANT TO BUY—USED SET; ANALYZER. PHONE NEVADA 8051.

Service, Repair, Etc.

$1 COMPLETE HOME RADIO SERVICE. Put set in A1 cond., work guar. Any set. NORTH, Northwest, West, LINCOLN 8854. South, Southwest, Southeast, Englwd. 4449.

50C—RADIO SERV. ANYWHERE; ANY make;work guar. 6 mos. Russell. Man.3460

50C—RADIO SERVICE—50C. Any place. Work guar. ALBANY 2898.

WANTED TO BUY.

NINE MODERN, UP-TO-DATE SODA FOUNTAIN BOOTHS. DOUGLAS DRUG CO., LLOYD BLDG., HAMMOND, INDIANA.

WILL PAY HIGHEST PRICES FOR USED furn., hotels, homes, etc. See. 6233.

GUNS, FISH TACKLE BOUGHT, SOLD, traded. Klein's, 508 S. Halsted. Monroe 5129

TIMETABLES, I. C., C. & N. W., BEFORE 1907. Good prices. Address P 155, Tribune.

LEGAL NOTICES.

THE PARTNERSHIP IN FISHBAUGH Electric Brake Service has been dissolved, as of March 3, 1934. Will not be responsible for any debts contracted by anyone but myself. G. C. FISHBAUGH.

LIGHT AND HEAVY MANUFACTURING.

WANTED—SHOPS THAT CAN TAKE ON milling machine, drill and punch press work. Give all particulars in reply. Address C B 72, Tribune.

HORSES, HARNESS, AND WAGONS.

20 HEAD NICE YOUNG CHUNKS AND mares; 1,200-1,600 lbs. each. See Art White, Canning Co. barns, Grayslake, Ill.

SEWING MACHINES.

REPOSS. SINGERS, $7-$35—ALL STYLES; exp. repair, $1. 1952 IrvingPk., Gra.4950.

SITUATIONS WANTED—MALE.

Bookkeepers and Clerks.

BKKPR.-OFF. MNGR.—10 YRS. EXP.; ALL statemts.; very mod. sal.; refs. Stewart 4358

BKKPR., CLERK—YOUNG MARRIED MAN; coll. educ.; expd.; sm. sal. Euclid 5567.

STENOG.-BKKG.—GEN. OFF.; A1; 28; FULL or part time. Address O 547, Tribune.

YOUNG MAN, RAPID CALCULATOR, EXpert at figures; exper., educated, want interview. Address P 71, Tribune.

Accountants and Auditors.

C. P. A.; INCOME TAX RETURNS, AUDITS bks., inst. kept; reas. Brunswick 4858.

Executives and Managers.

ADVERTISING MANAGER.

Seasoned executive. A-1 copy writer. Familiar all department details. Successfully handled large national accounts. Modernized salary. Address P 145, Tribune.

EXECUTIVE DESIRES CONNECTION WITH reputable concern seeking ability and exper. sales, purchasing, office manager, assistant executive; best references; available in two weeks. Address O 586, Tribune.

MAN, 39, COLLEGE ED., WANTS POS. where 15 yrs.' gen. ins. exp. would be of val.; pref. bank-ins. co. Address O 567, Tribune

FORMER MGR. N. Y. CITY BRANCH CHGO. co., familiar sales direction, off. mgmt., ex. refs. Address P 291, Tribune.

FOREMAN—PRACTICAL PLATER, ALL SOlutions, finishes. Address P 308, Tribune.

SALES—ASST. EXEC.; UNIV. MAN, TEN suc. yrs. sales exp. Address P 62, Tribune.

SECY.-ASST.—YG. MAN, EDUCATED; EXP. bus., finance. Address P 225, Tribune.

PRIV. SECY., STENOG.—A1, 10 YRS. EXperience. Ex. ref. Address P 347, Tribune.

Salesmen, Solicitors, Etc.

SALESMAN—38, 12 YRS. EXP. SPEC. AND commodities; have car; refs.; salary or com. Mich. terr. preferred. Address P 165, Tribune.

Professions and Trades.

A1 RADIATOR, FENDER, BODY MAN—Handle men, estimat. Address P 72, Tribune.

ARCH. DRAFTSMAN—MAR., 10 YRS. EXP., seeks connection with future. Rock. 3055.

CERAMIC ENG. EXP. TECH., RESEARCH chem. control. Gd. serv. records, refs. Sal. second to future. Address O 553, Tribune.

CHEM. ENG.—GRAD.; YG. MAN; 1 Y. EXP. paint lab.; any sal. Address P 441, Tribune.

DIE AND TOOL MAKER—EXPERIMENTAL model work. Ravenswood 7726.

ELECTRICAL ENGINEER—WIDE EXPERIence; design mfg. of electric motors; all sizes, types. Address P 59, Tribune.

LINO. OP.—OWN LINO.; MOD. TYPE, city-country. Address O 561, Tribune.

MAINTENANCE MAN—CARP. WORK, PLB., elec., paint; have own tools. Bev. 8693.

MECH. ENGR.—COL. GRAD. AGE 22; PERM. conn. with future. Address O 569, Tribune

PAINTER—A-1, DEC., CLEAN WORKER; your own price. Address P 148, Tribune.

PAINTER—A1; CALC. CEIL. $1.25 UP; EXpert paperhang., craftex, glaz. Shel. 8436.

PAINTING, DEC., PAPERHANGING—A1 work; lowest prices. Tel. Diversey 2861.

PAPERHANGING—$3.50 RM., INCL. PAP. Ceiling calcimined, $1.50; painting at lowest prices. Irving 5375. Ind. 6687.

PRINTER—HORZ., VERT.; 5½ YRS.' EXP. Sal. opt. Address T 59, Tribune.

REFRIGERATION—15 YRS. EXP. SERVice, labora., eng. Address P 271, Tribune.

TOOL DESIGNER—34; EXP. TL.-DIE MAKer; lab. exp. Address P 264, Tribune.

Clubs, Hotels, and Restaurants.

CHEF—GOOD COOK; 16 YEARS' EXP. CALL Regent 5160. Albert.

MAITRE d'HOTEL—25 YEARS EXP. IN hotels, clubs, etc. Address P 99, Tribune.

Farm and Garden Help.

EXP. GARDENER—MARRIED; FOR PRIvate place. Gd. ref. Call Wilmette 5004.

FARM HAND—YNG. MAN, HANDLE ANY farm wk. anywhere. Address P142, Tribune

House Servants.

COOK-BUTLER—CHAUF., YARD, FILIPINO; A-1 ref. University 0218, Evanston.

VALET—25, EXC. REF., WILL DO ANY thing; day-night. Address P 263, Tribune.

Chauffeurs.

CHAUFF.—SCAND., SINGLE, AGE 27; A1 driver. Best refs. Graceland 3633, Iver.

CHAUF., HOUSEMAN, ETC.—5 YRS.' EXP.; unincumb.; good refs. Oakland 3127.

CHAUF.—AGE 40, 20 YRS. EXP., 10 YR. last place; marr. Address P 149, Tribune.

CHAUF., BUTL., COOK—FILIPINO; 10 YRS.' exp.; A1 refs. Gra. 2456. Lorenzo.

CHAUF.—AGE 28, EXCELLENT REFS.; 5½ years last position. Norbert. Moh. 1029.

CHAUF.—COL. PRI. FAM.; HSEMAN, BUT. age 34; gd. ref. Go or stay. Drexel 6838.

CHAUF.—EXPD., MARRIED, OR WILL BUY truck to suit. Address P 84, Tribune.

CHAUF., HSEMN., GARDEN—EXP.; YNG. German; best refs. Van Linden. Wil. 1478.

GAR. MAN—COMB. 7 YRS. MARR. WHITE; fill sta.; will chauf. Grison. Dor. 6390.

Janitors and Porters.

JANITOR—UNION; EXP.; APTS.; REFS.; anywhere. Address O 578, Tribune.

PORTER—COL., HANDY WITH TOOLS; expd.; good refs. Address P 282, Tribune.

Stenographers, Typists, Etc.

SECY.-STENO.—COR. CLK.; THORO. KNOWgen. off. wk.; rapid and accurate; wide exp. A1 refs.; mod. sal. Address O 562, Tribune.

STENO.-SECTY.—EXP. GEN. OFF. MAN., mfg., R. R., sales. Address P 141, Tribune.

Miscellaneous.

INVESTMENT ANALYST, SPECIAL TRAINing, accounting exp. University M. S.; age 28. Address O 560, Tribune.

CARETAKER—MAINTENANCE MAN, DEpendable, wants pos. in Florida or on the east coast. Address C B 70, Tribune.

APT. BLDG. MGR.—RTG., ALL REPAIR; elect., plmbg., decor. Mod. sal., exp. Sun. 2286.

COLLEGE STUDENT—WANTS POSITION as draftsman, clerk, etc. Went. 7132.

SGL. MAN—27, GD. EDUC., WANTS ANY honest work. Address P 370, Tribune.

COLLEGE MAN WANTS SATURDAY WORK. Will acc. pt. cred. Address P 344, Tribune.

SITUATIONS WANTED—FEMALE.

Bookkeepers and Clerks.

BKKPR., CASHIER, TYPIST—LAW EXP., complete chg. sm off., 10 yrs. exp. Full or part time. Laf. 6443 or Key. 6744.

BOOKKEEPER-CASHIER-TYPIST — FULL charge all statements and income tax returns; 12 yrs.' experience. Pullman 1189.

BKKPR.-STENO.—FULL CHARGE, 10 YRS. exp. Reliable. Phone Saginaw 1534.

BKKPR., CASHIER, SWCHBD., SALES; ALL detail off. exp.; excel. refs. Edg. 3225.

BKKPR., TYPIST—15 YRS.' EXP.; FULL charge; refs. Whi. 7727. Miss Bremmer.

BURROUGHS BKPR.-COMPTOMETER OPR., all office detail; exp. Nevada 9880.

GEN. OFFICE STENO.—AGE 24; EX. BEST refs.; reas. sal. Buck. 8837.

SWBD., TYPIST, FILE CLERK, BILLER, gen. off.; ref. Kedzie 7000, G 35.

Professions and Trades.

BEAUTY OPER.—ALL AROUND; YRS. EXP. So. side following. Normal 4558.

Domestics and Cooks.

COOK—A1; BAKE, SERVE; LIGHT COL.; loves children; gd. laund.; gen. maid; $1.50 day, $5 wk. and carfare; refs. Vic. 4509.

COOK, CLEAN — REFIN.; COL.; LAUND.; refs.; go home; day or wk. Drexel 2675.

COOK, HSKPR.—A-1 REF.; AMER. GIRL; exp. infant, childn.; prac. nurse. Oak. 3453.

COOK — COL.; FINE LAUNDRESS; CARE for children., $6-7; home nites. Drex. 5608.

COOK—COL., GEN. HSEWK.; PRI. FAM. or bach. apt.; refs. Atlantic 2846.

COOK—1ST CLASS, COL., WASH, IRON, clean; day or wk.; stay, go; ref. Ken.0230.

COUPLE—MAN COOK, WIFE MAID, GENL. together; ref. Kenwood 4248.

GEN. HSWK., A1 COOK, SERVE, A1 LAUN., ex. ref.; neat colored. Vic. 4398.

GEN. MAID—GIRL; NEAT, REF., COL.; GD. cook. Go or stay. Drexel 4232.

HSWK.—NEAT, COL. GIRL; A-1 REF.; NO Sund. Kenwood 0542.

HSWK.—HOME NIGHTS; NO WASHING; refs.; nr. N. S. pref. Diversey 8339.

MAID—FOR GEN. HOUSEWK.; EXP. COOK; refs. Calumet 7121. Lucy Van Dyke.

SECOND MAID OR CHAMBER WORK—City or sub.; A-1 references. Wel. 3793.

WOM.—WHT.; GEN. EXP.; GD. CK.; REL., ref.; adults or emp.,Gentiles;$6-$8.L.V.9454.

Dressmakers and Seamstresses.

DRESSMKG.—FIRST CL. WORK; GD. FIT. your home or call for and del. Belm. 9062.

Clubs, Hotels, and Restaurants.

CASHIER—YOUNG, EFFICIENT, RELIABLE, exp., wants pos. rest. or hotel. Har. 2621.

Housekeepers and Caretakers.

HOUSEKEEPER — NEAT, PROT.; EXCEL. ck. and hskpr.; serve; lt. ldry; priv. rm. City hm. consid. Address O 479, Tribune.

HSEKPR.—GRAD NURSE, CATHOLIC, WITH small child; references. Euclid 1407.

HSKPR. OR COMP. MID. AGE, JEWISH, GD. mgr., cook. Address P 365, Tribune.

HSWK.—BY DAY; 1ST CLASS; SCAND.; sal. and carfare; exp., refs. Albany 2916.

HSKPR.—MID. AGE AMER., REL., GD. CK.; motherless hm. or empl. cpl.; ref. Fair.6592

RELIABLE AMER., MID. AGE, ACTIVE, good ck., ref. Address O 539, Tribune.

WOMAN—GERM.; EXP.; CITY REF.; GENtile; S. Sd.; go, stay; part time. Nor. 6093.

Dressmakers and Seamstresses.

SEAMSTRESS—EXP. BY DAY; SLIP COVers, drapes, dressmkg., a spec. Nor. 6412.

Nurses and Governesses.

CHILDREN'S NURSE, PL. COOK—WIDOW, 40, Germ., uninc. Ref. $7 wk. Vil. 7628J.

GRAD. NURSE—INFANT, CONVAL.; REL. ex. refs., reas wage. Col. 3831 a. m. or eve.

INFANT CARE, PRAC. NURSING, HSWK.—Hos. training; city refs. Pens. 2553.

INFANT NURSE—4 Y. EXP.; FULL CHGE.; age 2 wk.-6 mos. pref.; ref. Jun. 7662.

NURSE—CULTURED, HOSPITAL TRAINED, capable full charge; excel. refs. Dor. 5255.

NURSE-GOV.—ENG., FLUENT FRENCH, music, assist home; city ref. Del. 9231.

NURSE—INFANTS, FULL CHGE.; REF., $9. Bittersweet 4811.

PRACTICAL NURSE—ELDER'S COMPANion; infant care; exp. in hswk. Man. 3334.

Laundresses and Day Work.

COOK—LAUNDRY, CLEAN., SERVE, CARE child; $2.25 or 35c hr.; wh. Shel. 8506.

SITUATIONS WANTED—FEMALE.

Laundresses and Day Work.

DAY WORK, WASHING, CLEANING—BY exp. party; excel. refs. Graceland 3086.

FIRST CLASS FAM. LAUNDRY DONE—Reas. Called and deliv. German. Lak. 3578.

LAUNDRESS—A-1, SWED. WOMAN; OR cleaning by day. Wellington 7711.

LAUNDRESS—COLORED; DO WINDOWS, woodwork, $1.50. Drexel 5608.

Stenographers, Typists, Etc.

A-1 SALES LETTER WRITER-STENO. ADV. exp. dir. mail; bus. directory; newsp.; bank; hdle. dept.; salesmen. MAN. 10483.

A1 STENO., RAPID TYPIST, FILING EXPERT, VARIED EXP. BEL. 0251.

BKKPR.-STENO.—HAVE FINEST REFS., thoro. knowl. of every office routine; accept any offer. Address O 564, Tribune.

DICTA. STENO.—8 YR. EXP., UNUS. CAPable off. detail; atr. Moh. 3080, Rm. 317.

SECY.-STENO.—7 YRS.' EXP.; RAPID, ACcurate, able to handle office detail; age 25, Protestant. Address O 475, Tribune.

SEC.—WELL EDUC. REF. AND EXP. FULL chge. Bkpr., all off. det. Tri. 1632.

SECY.-STENO.—THOR. EFF.; 9 YRS.' VAR. exp.; pl. pers.; take charge; refs. Pens. 1742

SECRETARY-STENO.—HIGHLY EFFICIENT, pleas. personality, 10 years exp. Briar. 3734.

SECY.-STENO.—A1; UNIV. ED.; 8 YEARS 1 pos.; attr.; $25. Avenue 7281 after 7 p. m.

SECY.-STENO.—GEN. OFFC. DETAIL, 12 yrs. exp. Asst. Bkkpg. Mod. sal. She. 8891.

SECY.—EXECUTIVE EXPER., UNIV. EDUC. Tech. dict., edit adv. copy. Midway 9543.

SECY.-STENO.—A1; EXCELLENT EXP. ALL office detail; pleas. pers. Fair. 10587.

SEC'Y-STENO.—RAPID; ACC.; U. GRAD.; 4 yrs. exp. $12-$15; hrs. 9-4. Rav. 8176.

STENO.—FULL CHG. BKKPR., ALL OFFICE DETAIL, CREDITS, 10 YRS.' EXP. ADDRESS P 363, TRIBUNE.

STENO.-SECY. — A1, EXP., H. S. GRAD.; best refs. Boulevard 1000.

STENO.-SWBRD., GEN. OFF. WK.—EXP.; REFS.; MIN. SAL. STATE 0360.

STENO. OR TYPIST—FEMALE BEGINNER will work for $6 a wk. Tel. Boul. 0968.

STENO.-BKKPR., GEN. OFF. WK.—EXPERT typ.; yg., rel., eff.; mod. sal. Gra.1020,R.447.

STENO.—6 YRS.' VARIED EXP.; UNIV.; temp. or per.; exc. refs. Lin. 7110, R. 232.

STENO.-TYPING DONE AT HOME; EXP., accurate, neat. Address O 470, Tribune.

STENO.—7 YRS.' CONSTR. MECH. EXP.; rel., eff.; knowl. bkkp. Miss Green,Mid.1624.

STENO. OR TYPIST—HIGH SCHL. GRAD.; some exp.; small sal. Van Buren 4093.

STENO.-SWBD.—KNOWL. BKKPG., GEN. off. work; willg. wrkr.; sm. sal. Jun. 0316.

TYPIST-OFFICE DET.-ACC.—NEAT; 4 YR. Hi. sch.; mail order exp. Arm. 7279.

TYPIST-SWITCHBOARD OPERATOR—EXP., well educ., excel. refs. Berwyn 634-M.

WHAT HAVE YOU FOR A LEGAL STENO. 5 yrs. experience? Rockwell 2296.

Employment Agencies.

COOK—INTELL., COL. MAID, HSWK.; $5. Kenwood Working Girls, Kenwood 2415.

Miscellaneous.

BAKERY SALES—DENTIST'S ASSIST., TYPist; young girl; best ref. Ph. Rav. 2693.

TEL. SOL., SALESLADY, CASHIER—EXP. investigation work. Delaware 0047.

SECY.-HSKPR.-COMPANION — YNG., REF., educated girl. Address O 478, Tribune.

WANTED—MALE HELP.

Stores and Offices.

CHAIN STORE MANAGERS—EXPERIENC'D closers of installment sales on radios, washing machines; initiative; aggressive. Good opportunity. Address O J 585, Tribune.

Professions and Trades.

BARBER — EXPERIENCED; FOR BARBER SHOP. 1106 LAWRENCE-AV.

CASE TAKER—EXP., MEDICAL OR ADVERtising office. Must be capable and reliable. Answer in detail, exp. and compensation. Address P 360, Tribune.

DENTAL TECHNICIAN — PART TIME; plate work. Address O K 344, Tribune.

DIE CASTING DIEMAKER—APPLY ILLINOIS DIE CASTING CO., 503 S. Jefferson.

ESTIMATOR FOR PAINTING, DECORATing; sal., com. Address B A 213, Tribune.

EXP. METAL LEAF LAYER—FOR PIC. frames. Smit Furn. Co., 6830 Cottage Gr.

HAW., SPANISH GUITAR AND BANJO teacher for Dufek Studio, Rockford, Ill.

MACHINIST — ALL AROUND, ALSO CApable of setting dies, with can shop experience preferred; steady work. ADDRESS O N 285, TRIBUNE.

MAN—TO STRAIGHTEN FENDERS AND Duco; 1st class only. 3939 Washington-bl.

PAINTER AND PAPERHANGER — UNION. Address O H 572, Tribune.

ROTOGRAVURE WORKERS — FOR ALL branches. Write stating experience. Address C B 63, Tribune.

SCORER—MUST BE AN EXPERT, FOR double and single. W. C. Ritchie & Co., 8855 Baltimore.

STENCIL CUTTERS—EXPD.; FOR LAMP shade work. Address O K 418, Tribune.

WANTED — EXPERIENCED GLOVE AND mitten cutters to go out of town. Apply in person, Morrison Hotel, Tuesday between hours 8 a. m. and 10 a. m., also 5 p. m. and 8 p. m. Ask for Mr. M. A. Kozberg. Steady work.

WINDOW DISPLAY MAN AND CARD Writer—Ladies Specialty Store. Opportunity. State exper. and reference. Worth's, 135 S. Michigan-st., South Bend, Ind.

THE TRIBUNE OFFERS SPECIAL LOW rates to persons who advertise for positions. For further information and assistance in writing an advertisement stop at the Want Ad Office, Madison and Dearborn-sts.

Butlers, Chauffeurs, Housemen, Etc.

COUPLE—WHITE; NO CHILDREN; COOK, houseman, able to drive auto; suburban home, $45 per month. Reply by letter. Address O 476, Tribune.

Salesmen, Solicitors, Etc.

ACCOUNT SALESMEN

to present an idea of unusual appeal. Compensation in accordance with qualifications—can earn $33 commission per week or more. A daily drawing account privilege while getting started. North Side Div., 3320 Lincoln-av. So. Side Div., 838 W. 63d.

ADV. NEW STORE DEVICE, SMALL CAPItal; clean up. Horne, Morrison Hotel.

AUTO SALESMAN—EXP. PROD., WITH W. or N. W. side exp.; real prop. for live wire with Dodge-Plymouth Dist. Drawing acct. 7329 W. Grand-av.

CIRCULATING BOOK OFFER — 2 SALES daily easily secured; pay $35-$50 wkly.; comm. Field demon. We show you how. See Mr. Grey, R. 1160, 508 S. Dearborn.

BEER SALESMEN — WITH FOLLOWING; also salesmen with truck for high grade bottle beer to sell in city and state. Salary and comm. Apply 1442 W. Carroll-av.

BOOK MEN—HAVE OPENINGS FOR SEVeral men on brand new proposition; nothing like it on market; plenty of territory; liberal comm. Room 716, 205 W. Wacker-dr.

CANDY — SENSATIONAL EASTER PACK, 49c seller. 100% profit. $5 daily comm. easy. Casterline Bros., 4541 Ravenswood-av.

COAL SALESMAN—BY RESPONSIBLE COMpany; South and Southwest side following preferred. Commission with drawing account. Van Buren 3677, Mr. Bornstein.

COAL SALESMAN—FOR NORTH AND NO. west side; comm. 5838 N. Crawford-av.

CREW MANAGERS — MEN AND WOMEN with cars; salary and commission. Mrs. Palmer's Candy, 804 S. Western-av.

DRY CLEANING SOLICITORS—EXP.; GOOD opp.; comm. 541 W. Rush-st. Sup. 2352.

— — — FRIGIDAIRE SALESMEN — — — Liberal commission; free training and help to beginners. Apply afts. 2751 Milwaukee.

GROCERY SALESMAN—WHOLESALE; TERritory Aurora, Elgin and east; experienced only; small route preferred; drawing, commission. Address O K 340, Tribune.

LIQUOR SALESMEN FOR A CANADIAN bonded and blended liquor to the trade. Comm. Protected terr. We furnish leads. Give phone. Address O K 339, Tribune.

LIQUOR AND WINE SALESMEN—TO SELL complete line to the trade. Good commission. 810 W. Madison-st.

LIQUOR SALESMEN TO TRADE FOR EXclusive brands. Prot. terr., highest comm. Phone Nevada 2938-2836 for appointment.

PHOTO SALESPEOPLE—IMMEDIATE CASH returns. Backmann, 190 N. State, R. 1212.

SALESMEN—OLDEST WINERY IN MIDDLE west will select a few hard hitting men for exclusive wholesale territory with line of finest wines, liquors and cordials. Commission basis. Address O P 196, Tribune.

SALESMAN—NEW YORK LIFE INS. CO. has an opening for man who is desirous of getting into business for himself; comm basis. Exp. not necessary. Apply R. 411, 100 N. La Salle. Ask for E. G. Lund.

SALESMAN—OPENING FOR MAN TO CONnect with old estab. brewery enjoying splendid reputation for beer and ale. Comm. Apply 82 W. Washington-st., Suite 226.

MAN—TO REPRESENT BOSTON LINE OF men's topcoats, raincoats, sportswear; commission. See Mr. Barron, Hotel Morrison, between 7-10 p. m.

EARN $35 WK. UP COM. WELL KNOWN mfg. jewelers has opening for gold buyer today. Highest prices paid for old gold, silver. A. Quint & Co., 5 N. Wabash-av.

SALESMEN—A REAL PROPOSITION FOR a few ambitious men to pick up bad accounts; highest comm. paid and personal training. Rm. 1804, 203 N. Wabash.

SALESMEN—CITY WORK; COMM. PLUS bonus. $60 weekly. Travel, $100 weekly plus transp. paid to solicit liquidable accts. Must have A1 rec. 205 W. Wacker, R. 500.

2 SALESMEN WITH WASHER, RADIO OR refrigerator exp., to work with sales manager; willing to canvass; drawing account and commission. 4756 Washington-blvd.

THE NEW YORK LIFE INSURANCE CO. Training course starts now. Comm. [Limited number.] Men of ability and ambition. J. J. MacKay, A. D. Rm. 500, 1 N. La Salle.

OLD ESTAB. HEATING CO.—BUILDING new sales orgn. Chicago suburbs. Imm. earnings. Gd. future. Comm. See Mr. Lewis, Mon. 10 a. m. 564 W. Randolph, Room 707.

NEW MATCH GIVES MILLION LIGHTS—Best seller in years. Costs you 15c and sells for 50c. U. S. Match Co., 6 N. Clark-st.

EX-DEBIT INDUSTRIAL INSURANCE men; advance and comm., to expd. men. Mornings 9-11. R. 313, 122 S. Michigan.

FORMER INDUS. INS. MEN TO BUILD Mo. Life debit. High comm. Lifetime renewals. Future assured. R 215, 43 E. Ohio.

SOLICITORS—FOR DRY CLEANING; GOOD prop., comm. 102 W. North-av.

MEN—SELL 15C EASTER PICTURES; COST 4c. 21 E. Van Buren. Room 410.

SALESMEN—SELL FLOWER BASKETS, 8C; sells 20c. 1105 W. Wash.-bl., Mr. Blumstein.

WANTED—MALE HELP.

Salesmen, Solicitors, Etc.

SALESMEN

ABSOLUTELY THE MOST EQUITABLE SELLING PLAN IN CHICAGO.

ELECTROLUX GAS REFRIGERATORS.

OFFER

1. 50% MORE commission than any competitor.
2. Greater number of showroom floors than any refrigerator distributor. Visited by hundreds of people daily.
3. More SALEABLE features than any competitor.
4. The best merchandising plan to both CUSTOMER and SALESMAN.
5. Territory supervisor assistance, from men who WRITE NO PERSONAL BUSINESS.

Only neat appearing men between 25 and 45 years of age with sales experience need apply. Floaters, do not answer.

This is permanent work. Apply Monday, Room 1213, Peoples Gas Bldg., between 9:30 and 3:30. Gordon Cunningham.

A SALARY AND Commission to Producers.

WESTINGHOUSE

has a new and sound deal for salesmen who can qualify to represent us in closed territories throughout Chicago and suburbs, selling Refrigeration and Home Appliances. Sales experience necessary. Thorough training and full co-operation. See Mr. Hendry, Mon. and Tues., 10 a. m. to 4 p. m. only.

LOBBY DISPLAY. 228 N. LA SALLE-ST.

COMMONWEALTH EDISON COMPANY

has openings in appliance sales work for neat appearing men with satisfactory references. Commission basis. Training and close co-operation given. Opportunity for advancement. See Mr. Schutze, Room 1035, 125 S. Clark-st., 9 to 11 a. m., or 2 to 4 p. m. only.

ARE YOU OUT OF WORK?

Do you feel that an entirely new business is the solution to your problem? We can place ten men in the household appliance business for themselves, without a penny of investment on their part, and pay them large weekly percentage. These men must possess initiative, ambition, personality, good references and be receptive to new ideas. Our establishment is 75 years old and has AAA1 rating. Apply 10 a. m. promptly, Room 1501 Chicago Motor Club Bldg. 66 E. SOUTH WATER-ST.

MARRIED COUPLE

Under 40; large national organization has opening for man and wife to work together in sales dept.; improved light hardware line. Exp. not necessary. We train you thoroughly. You earn same as present organization while learning. Mr. and Mrs. La Rochelle earned $366 comm. and bonus first month without previous selling exp. This is pleasant, dignified work—not canv. Car nec. Apply together, 1 p. m. No other time. R. 205, 1105 Lawrence-av.

MEN.

Large appliance manufacturer has immediate openings for 5 men to do contact work in conjunction with advertising campaign. No selling.

Will also place several experienced salesmen in sales dept. No canvassing. Unusual bonus-commission arrangement. Steady work will be given accepted applicants. Excellent future. For application and information apply 768 Pure Oil Bldg., 2 p. m. Mon. only.

2 MEN

An opportunity has just developed in our organization for 2 young men of high calibre. They will be given private and thorough instruction to qualify them later as general insurance brokers making commissions that spell real lifetime independence. Some sales experience and ability essential. Leads furnished. Small bond. A1 references required. Address O L 91, Tribune.

FIVE OPENINGS FOR YOUNG MEN, 25-35, with high class national custom tailors. If you are good mixer, well dressed, this unusual opportunity make substantial earnings contacting public for salesmen or handling direct on comm. Exceptional opportunity advancement to executive salaried position. Experience unnecessary. Write for appointment. Address O H 583, Tribune.

WE WANT 3 ADDITIONAL MEN BETWEEN 24 and 28 years old with at least 2 years' business experience. This is sales work with a large national office equipment organization. Modest salary during 6 months' training. Write fully your experience, education, and training, age, married or single. If you qualify interview will be arranged. Address O P 186, Tribune.

FIELD REPRESENTATIVES—FOR LARGE mfg. concern; 50 yrs. estab. line, allied with office equip. appliances; intimate working knowledge of accounting method and accounting machine required; college men will receive 1st consider.; maximum age 35 yrs.; drawing acct., comm.; only exp. salesmen are asked to reply by letter. State full qual. Address O N 284, Tribune.

SALESMEN—TO SELL PROVEN SCIENTIfic foot bath powder. Practically every one a prospect. Earnings $5 to $10, commissions daily. Samples to demonstrate merit and assist sales. One cent each. Good opportunity for road organizer and crew managers. Century Laboratory, Inc., 844 Montrose-av.

Salary and Commission.

Old est. credit service co. wants 6 men qual. for country territory; expenses advanced. 3408 S. Michigan.

2 YOUNG MEN, UNDER 25 YRS., NEAT appearing, h. s. grads. Work with national publication. Opportunity to travel. Salary. Apply 8:30 a. m., Rm. 704, 326 W. Madison.

Agents.

AGENTS—SALESMEN MAKE UP TO $10 day comm.; sell taverns, drug, cigar stores, etc.

$2.00 dispensing size bromo fiz	75c
$2.40 aspirin tablets, 48 on card	31c
$1.25 violets and rosettes, 25 on card	18c
$1.25 dewdrops, soda mints, 25 on card	19c
$1.25 breathlets, 25 on card	17c
$3.60 aspirin; 36 10c packets in display	73c

Out of town jobbers, agents, salesmen write for free circulars. Burton Sales Co., Suite 504, 208 N. Wells, Chicago, Ill.

Miscellaneous.

WANTED.

4 neat appearing young men 24 years of age to work from our Englewood Store contacting our customers on electric appliances. Commission and bonus paid to those who qualify. Apply in person only, 9 to 11 a. m. Ask for Mr. O'Brien, 915 W. 63d-st.

COMMONWEALTH EDISON COMPANY.

COMMONWEALTH EDISON COMPANY

has thousands of customers who may buy electrical appliances on small monthly payments with light bill. We have openings for a few ambitious men to contact these customers on a commission plus bonus plan. Apply today, 9 to 11 a. m. only. 140 S. Dearborn-st., Room 251.

COMMONWEALTH EDISON COMPANY

has 3 choice openings for salesmen to sell famous Sunbeam Mixmasters payable monthly with light bill. Leads furnished and floor sales. Good commission and bonus. Apply today 2 to 4 p. m., 852 W. 63d-st., Mr. Vardaman.

CREW MANAGER.

We can place experienced direct to consumer crew mgr. Special budget club now meeting with outstanding success. Comm. Guaranteed drawing account. Must have car, sedan or coach. Apply at executive offices. EMPL. MGR., 2237 W. 39TH-ST.

AN OPPORTUNITY.

I want 3 ambitious men of good character. Hsehld. appl. No investment. Work is permanent. Should yield about $30-$40 week to start. Comm. R. 1712, 333 N. Michigan.

4 YOUNG MEN, NOT OVER 25 YEARS old, to learn circulation work. Exp. not necessary. Good comm. while learning. Rm. 408, 205 W. Wacker-dr.

CREW MANAGERS, SALESMEN—PREFERably magazine club exp. for 8c Week True Story, Liberty, Motion Picture deal. Increased bonus, com. R. 1124, 202 S. State.

DO YOU WANT A STEADY JOB SELLING food products? Quick money, pay daily; comm.; no inv.; we train you. Rm. 300, 564 W. Randolph-st.

YNG. MAN—HVY. WHSE. AND CLER. WRK. H. S. or U. edu. nec. Papr. exp., typg. and H. S. des.; perm. Address P 310, Tribune.

MAN—FOR MEN'S FURNISHINGS; EXPErience not necessary; salary to start. Apply 9-4, R. 403, 53 W. Jackson.

CANVASSERS—MEN AND WOMEN. SELL fast moving item; salary and commission. Mrs. Palmer's Candy, 804 S. Western-av.

YOUNG MAN—19 TO 23, FOR SALES dept. Drawing account. Butterick Publishing Co., Rm. 2402, 201 N. Wells-st., 10 a. m.

MEN-WOMEN—FOOD PROD., COSM., HSE. to hse. 50% com. R. 2, 4751 Madison. 8-9.

MEN—3, TO DISTRIB. SAMPLES TO 100 customers a week; comm., bonus. Fuller Brush Co., 2-5. R. 733, 2400 W. Madison.

COLORED MEN—HOUSEHOLD ARTICLES; big commissions. 5249 Cottage Grove.

INEXPERIENCED MEN—MODERATE SAL. Food Products, R. 628, 2400 W. Madison.

10 UNSKILLED MEN—MODERATE SAL. Food products. R. 327, 6250 S. Halsted.

WANTED—MALE HELP.

Miscellaneous.

AN INVESTIGATION

of a sound, solid business of your own will be open to a few men Monday.

The profit in this business is paid on a basis of commission and bonus; listed are the following earnings of several men taken at random last week:

F. B.	$164.54	J. G.	$ 68.60
J. N.	68.15	R. G.	178.32
F. D.	104.10	G. M.	223.00

If you are interested in that kind of money and feel that you have the energy and adaptability to qualify for this opportunity, apply promptly and demand proof of the above earnings.

We have nothing to sell you. You cannot invest one penny. We supply the merchandise, pay the rent, place you where the business is, settle with you weekly, teach and train you, so that you earn the first week.

We have a diversification of products, including air conditioning, cleaning equipment and household hygiene appliances.

We prefer to back comparatively young men who never had any money to invest and who haven't made enough money to start in business for themselves; who believe they have the ability, if given the opportunity and are willing to work and prove it.

Our organization is international in scope, employing thousands of men who have come from every sort of trade or experience, via clergy, office, shop, specialty selling professionals, etc. A great number naturally had no selling experience or management experience but with our simple easy plan they quickly reached a money making stride and independence.

If you are ambitious to get a "new deal" and make a substantial income in a clean, honest position that will insure a fair return for your effort, I sincerely believe you will be glad you have investigated this opportunity. Apply promptly Monday, between 9:30 and 12. Room 1027, Mather Tower, 75 E. Wacker-dr.

A CALL

at the address below may result in a permanent connection. Over one hundred men now earning good livings with special household budget plan, designed for present conditions. Not selling merchandise. Comm. Pay weekly. Some sales experience may place you with one of Chicago's oldest, largest and most reliable concerns. Opportunity for advancement. Apply

Mr. Johnson, 2225 W. 39th-st.
Mr. Backstrom, 3036 Lincoln-av.
Mr. Shorr, 2656 W. North-av.

THE FAIR

Will consider men with cars for outside selling through electrical appliance department. This is not "cold turkey" canvassing. We have four entirely different methods of getting business, which insures you an above average income on percentage basis. Steady job with exceptional chance for future. Apply employment department, 7th floor, Monday morning, 9 to 10 a. m.

State, Adams and Dearborn, or 3d floor office, Oak Park store.

AT ONCE.

Three intelligent, neat appearing men who desire a permanent connection with national hsehld. appl. organization; must be willing to work 8 hours a day, start on our terms. Com. This means about $40 a week to start. If you mean business, apply Emp. Manager, R. 618, 203 N. Wabash-av.

REALSILK HOSIERY MILLS WILL EMploy and train 3 neat men; immediate, permanent income; about $18 wkly., adv. com. Apply Suite 818, 203 N. Wabash-av.

Employment Agencies.

RESEARCH ENGINEER, TEMPERATURE AND PRESSURE CONTROLS	$3,000
JR. MECH. ENGR., HEV. MACH.	$100
SALES, STEEL, COMMODITIES	$300
INDUSTRIAL PAINT SALES, Chgo.	$300
SR. ACCOUNTANT	$250
SPEC. DRUG SALES, ROAD	$200
SPEC. DRUG SALES, superior type	$175
TRAV. AUDITOR, RETAIL EXP.	$200
SALESMAN, COSMETICS	$175
OIL SALESMAN, lubricating, Chi. ter.	$125
SEWING MACH. REPAIR MAN, steady	$30
JR. SALESMEN, gd. oppor.	$70 start
CLEVELAND AUTOMATIC OPR.	60c
J. & L. oper. 60c | Tool and die	80c
B. & S. automat. 60c | Chipper, found.	44c
Hand. scr. mch. 75c | Die setter	60c
Young man with car, 21-25	$18
Hotel clk. $60,r.,b. | Hsman., maid	$60 apt
Soda-sand. man $20 | Meat carver	$22.50
Cold count. man $18 | Cook	$20
Cookie baker, factory exp.	$30
Kaiser roll baker	$25

O'Shea Employment System, 64 E. JACKSON-BLVD. ROOM 505.

AUTOMATIC SPECIALTY FOREMAN. Exp. Ignition-carb., out of town	$200
SALESMAN, nat. pure food exp.	$3,500
SALESM., WHOL. GROC., Mid. States	$2,400
SALESMAN, ELEC. APPLIANCE	$1,800
DIE SETTER AUTO PRESS TOOL	70c
TOOL AND DIE, Exp. Bake-Die Cast Mds.	83c
2 B. & S. AUTO. SCR. MACH. OPER.	85c
SEWING MACHINE REPAIR MAN	$30
BRASS AND ALUM. MOLDER	65c
COMB. GARAGE FLOORMAN	$15
CORNER CUTTER	$25
Auto Mechanic $18 | Coremaker	55c
Furn. Finisher $18 | Wood Ma. Hand.	40c
1st Hand Cake Dec. $25 | Roll Baker	$20

13TH FLOOR, KIMBALL HALL, TRIANGLE, INC., 25 EAST JACKSON-BL.

SALESMEN—CHGO. EXP. MILLING, MAchines, tools, cutters, etc.	$150, draw.
AUTO INS. ADJUSTER, 28-33	$150
Sr. Acct., $300; Oil Sales, univ. grad.	Sal.
Salesman, know loop rest. and hotels	$150
Exp., refined white mineral oil sales	Sal.
Sales Corresp., elec. parts exp.	$125
Young College Grads., collections	$100
Salesman, know food dealers Ind.	$150, exp.
ASST. SALES MGR., LIQUOR	$110

S-H-A-Y, 14 W. WASHINGTON.

ADVERTISING MANAGER NAT'L. Consumer Exp. Under 40. $8-10,000; ADV. COPYWRITER, Natl. Consumer Exp., $5,000; SUPERVISING SENIOR ACCNT., Under 36, $350; TRAV. AUDITOR, Under 35 yrs., $300; SALES, Auto Accessories or Allied Exp., under 35 yrs., $200; JR. SALES, Univ. Grad., $100. GLADER CORP., 220 S. STATE-ST., R. 1208.

EXPERT AUTO IGNITION MAN, ABLE TO take charge shop	Salary Open
Lathe Oper. 50c | Machinists	70c
Tool and Die Makers, Mfrs.	70c to $1.00
Chrome Plater 70c | CHEF, TAVERN	$25
B. & S. Scr. Mach. 70c | S. O. Cook	$15-$20
Tavern Waiter, young, $12; Dishwashers.	

S-H-A-Y, 14 W. WASHINGTON.

5 COMBINATION FLOORMEN	$15
4 AUTO MECHANICS	SAL. OPEN
FILLING STATION-GREASER	NRA
BODY, FENDER, $30, CAR WASHERS.	
CYLINDER PRESSMN.-DIE CUTTING	OPEN

CHICAGO GARAGE OWNER'S EXCHANGE, 309 S. LA SALLE. ROOM 101.

MOON HOPKINS MACH. BILLER	$25
Typist, Biller, some shipping exp.	$25
Sales exp., quality import foods	$5,000
Salesman, food, bakery contacts	$2,000
Maintenance Engineer, pract. exec.	$2,600

Consolidated Agencies, 209 S. State-st.

HOTEL ENGNR. $140	COOKS $18
TOOL GRIND'R. 70C	STEAM TABLE.
MACHINIST 70C	POL. AND BUFFER.
MILLING MACHINE.	SHEAR HAND.
SET PUNCH PRESS.	LATHE HAND.

MONARCH AGCY., 166 W. WASHINGTON.

ADV.-MDSG. MGR., DRUGS, UNDER 40, $12,000; SALESMEN, who. refrig., $150; Food, speak Polish, $175; Wash. Mach., who. sal.-exp.; Foremen, sheet cork; Steno., $135. BUS. MEN'S CL. HSE., 209 S. State-st.

TOOL DESIGNERS	$175-$225
INDUST. ENGINEER, woodwork	$225
SALESMAN, contact dept. stores	$300
ASST. SECY.-TREAS.	$200

HARRISON AGENCY, 20 W. JACKSON.

SALES ENGINEERS—3—Ind. exp., $225; Chemist, coal anal. exp., $200; Stenos., 2, $25. Apply early. No reg. fee. Executive Service, 64 E. Jackson.

FORD GREASER, AUTO MECHANIC, BODY-FENDER, COMB. FLRMAN, washer. MEAT CARVER, DISHWASHER, PORTER. Century Service, 107 W. Van Buren, R. 205.

DIE SETTERS..........OPEN. West Side Consolidated, 143 N. Kedzie.

B-S AUTO SCR. OPR.-TOOL-DIE MKR. Loop Agency, 160 N. Wells, R. 505.

Employment Service.

HIGH GRADE MEN.

Contact employers through our methods. THE NATIONAL BUSINESS BOURSE. 20 W. Jackson-blvd. Established 18 years.

TRADE SCHOOLS—MALE.

GREER COLLEGE OFFERS AUTO MEchanics—Auto, Radio—Acetylene Welding—Electric Welding—Aviation Mechanics—Tool and Die—Body and Fender—Painting—Tires. Courses $15 up. 2024 S. WABASH-AV.

ATTENTION—THOROUGH TRAINING IN Engineering, Master Mechanics, Administrative, Radio. Day, eve. classes. Aeronautical University, 1338 S. Michigan, Dept. 404C, Chicago. Tel. Vic. 7070.

REFRIGERATION. AIR CONDITIONING.

Be our guest for a day. Look at our equipment, meet our instructors, talk to our students. Greer Shops, 2024 S. Wabash-av.

RADIO OFFERS OPPORTUNITIES TO trained men. Day and evening classes. Classes start week March 5th. RCA INSTITUTES, 1154 Merchandise Mart.

LEARN AUTO MECHANICS, IGN., BODY, fend. Practical shop work. Earn regular wages while learning. Come at once. Days, or eves. Federal Auto Eng., 2040 Washington-bl.

HOTELS CALL FOR TRAINED MEN—GOOD pay. Learn at home. Write Lewis Hotel Training Schls., Desk 749, Washington, D. C.

LEARN BAKING—TRAIN IN SPARE TIME. Give phone. Baking Institute. Address B A 247, Tribune.

TRADE SCHOOLS—MALE.

LEARN MACHINIST TRADE
TOOL & DIE MAKING
Automatic Screw Machines.

STEADY DEMAND AT GOOD PAY. Start now, attend days or eves. Employ help. Learn easily and quickly in the ALLIED SHOPS. Get exper. on real practical machine work. Apply at shop or write for FREE book. ALLIED SCREW MACH. CO., 609 W. LAKE.

WANTED—RELIABLE MAN WITH FOREsight who wants to BETTER himself by training SPARE TIME for a few months to qualify as INSTALLATION and SERVICE engineer on all types ELECTRIC REFRIGERATORS now going into this community. No expr. nec., but chosen applicant must be mechanically inclined, now employed and have fair edu. Write giving age, refs., present occupa. Utilities Inst., 404 N. Wells.

Men—Learn Barbering!

NRA code guarantees salaries and shorter hours. MOLER'S private course qualifies you in few weeks. Regular course at half rates. Start now—be ready in time for the World's Fair. Moler System, 59 E. Monroe-st.

DO YOU WANT BIG PAY AND AN EASY job? For $15 we train you as a finished professional chauffeur, guarantee your license and place you. 5345 Cottage Grove-av.

WANTED—FEMALE HELP.

Stores and Offices.

DEMONSTRATORS

Experienced only, under 30 years of age, free to travel. Salary and commission. Apply after 10 a. m. Monday. Nu Dell Mfg., 674 Kingsbury-st.

EXPD. BOOKKEEPER, 30 TO 35; INCOME tax exp.; part time; live north; refs. Expd. only reply. Address O L 72, Tribune.

GIRL—TO SOLICIT DRY CLEANING OVER phone. Sal., comm. 102 W. North-av.

YOUNG LADY—GOOD AT OFFICE DETAIL; single. State past experience. Address O N 229, Tribune.

Executives and Managers.

DRESS DEPT. MANAGER.

Experienced floor manager for Evanston store dress department. Apply BEZARK'S WOMEN'S WEAR, 20 S. STATE-ST.

Factory and Trades.

BEAUTY OPERATOR—EXP. ALL AROUND. Phone Wilmette 4576.

BEAUTY OPERATOR — A-1; FOR HIGH class shop; steady. 4648 Drexel-blvd.

BEAUTY OPERATOR—MUST BE MARCELler and finger waver. 3114 Irving Pk.

BEAUTY OPERATOR—ALL AROUND EXpert F. W. Stone's, 6 W. Randolph-st.

FANCY STITCHERS—EXP. ON CHILDREN'S shoes. Monarch Shoe Co., 844 W. Adams.

FINGER WAVE—PART TIME; MUST MANicure; expert only. 2644 Milwaukee-av.

GIRLS WANTED—MUST BE EXPERIENCED and fast on sweater merrowing and Union special machine, no others. Apply Artistic Knitting Mills, 302 S. Market-st.

LAMP SHADE TAPERS—PARCHMENT, 80, EXP'D ONLY. METALLIC ARTS CORP., 1523 S. MICHIGAN.

MAKERS—EXPERT; WITH SALES ABILITY only. Peacock Hat Shop, 1112 Stevens Bldg., 17 N. State.

MASSEUSE OR NURSE—ONL. YNG.; VERY neat.; rfd. place. R. 1014, 32 N. State.

MILLINERY TRIMMERS AND MAKERS—Experienced; come ready to work. DELRUTH HAT CO., 159 N. Wabash-av.

OPERATORS — FOR STOKES & SMITH tight wrap machine; only expert operators wanted. Code wages. W. C. Ritchie & Co., 8855 S. Baltimore-av.

OPERATORS — EXPD. ONLY, ON CHILdren's wash dresses; ideal working conditions. 2300 Wabansia-av.

OPERATORS—MUST BE FULLY EXPERIenced on house dresses. 1744 N. Damen.

OPERATORS—EXP. ONLY, ON APRONS. 3006 Archer-av.

PATCHERS—ON SECOND HAND BAGS, white or colored. 1428 Blue Island-av.

PRESS OPERATOR—EXPD. ON LADIES' clothes. 3935 N. Central Park-av.

PRESS GIRLS—EXP. APPLY AT NORTOWN CLEANERS, 1529 Howard-st.

RUFFLERS—EXP. ON CURTAINS. SPEcialty Curtain Co., 303 W. Monroe.

SORTER AND MARKER — EXPERIENCED. Bellview Hand Laundry, 2129 N. Clark-st.

Household Help.

GIRL—WHITE; CARE OF SMALL APT.; days; $5 to $7. Apply 2400 W. Madison, Rm. 815, between 10 and 11 a. m.

GIRL—WHITE, 25-30; EXP. HSWK.; GO home; must be willing to work, $8; call between 8-10 a. m. 7949 Jeffery, 1st.

GIRL—WHT., HSWK.; LIKE CHLDRN.; ref. Own rm., $4-5. Mrs. Rizer, 4836 Gladys.

GIRL—WHT., GEN. HSWK., COOKING; REF. 4734 Ellis-av., 2d. Drexel 0133.

GIRL—WHIT., 18-30, LT. HSWK.; RM.-BRD. Refs. Apply Mrs. Norman, 4659 Drexel.

GIRL—WHI.; GEN. HSWK. AND COOK; 3 in fam.; stay or go. $6. Briargate 9885.

GIRL—WHT., NOT OVER 30; HSWK.; CARE for childrn., $4, rm.-brd. Sunny. 5980.

GIRL—WH.; 20-25; GEN. HSWK.; 1 CHILD; no laundry; stay, $5. Sou. Sh. 8661.

GIRL—WH., EXP. GEN. HSWK. GD. HOME, sm. fam. 540 Briar, Apt. 2 A. Well. 6100.

GIRL—WHT.; — GEN. HSWK.; STAY NITES; no cooking. Lawndale 6646.

GIRL—$4 WEEK, OWN ROOM. B. F. Cohn, 5140 Ingleside-av.

GIRL—WHT., EXP., 20-25; GEN. HSWK., assist children; own room. Beverly 9089.

GIRL—WHITE; HOUSEWORK; SMALL APT. Stay; $3 wk. 6844 N. Western-av.

GIRL—WHT.; HSWK.; LIKE CHILDREN; $4. 5024 N. Springfield, 1st. Jun. 8493.

GIRL—WH.; HSWK.; 3 CHILDREN; OWN room and bath; $5 wk. Dorchester 1256.

GIRL—LT. HSWK., $3; GEN. $5. STAY nights. Bolnick, 4836 Kimball. Key. 4903.

GIRL—WHT., EXP., GENL. HSWK. COOKing; stay; refs., $5. Rogers Park 2278.

GIRL-WOMAN—WH., HSWK.; MUST LIKE children; stay nights; $3. Midway 9787.

GIRL—WHITE, EXP. GEN. HSWK., $5. Green, 3946 Pine Grove. Lake V. 9784.

GIRL—WHT.; GEN. HSWK.; EXP.; 23-35; own rm.; references req. Austin 2020.

GIRL—WH.; EXP.; GEN. HSWK.; OWN RM. Finkelstine, 5032 N. Harding. Jun. 7270.

HSKP. OR GIRL—WHI.; CARE OF HOUSE; 2 child.; gd. home.; sal. 1013 W 63d-st.

MAID—EXP. HSWK., COOKING, CARE OF child; no ldry.; $7; refs. Buc. 0429.

MAID—WHITE; GEN. HSWK.; 3 IN FAMily; refs. 5476 Hyde Park-blvd., 2d apt.

MAID—WH., GEN. HSWK., SM. FAM.; NO wash, or cook.; sal. Rosen, 3042 Ainslie.

MAID—WHITE—EXPD. GENL. HSEWK.; 1 child. Address O K 342, Tribune.

MAID—WH.; PLAIN COOK, HSWK.; 4 RM. apt.; 1 child, school age; $5. Holly, 4610.

MOTHER'S HELPER—GEN. HSWK.; GOOD home, $3 week. Sheld. 1666.

NURSE MAID—EXPD. OR GENL. HSEWK. Girl; stay, $8 to $10. Well. 4371.

WOMAN—WHITE, GEN. HSWK.; STAY nights; good home. Republic 1382.

WOMAN OR GIRL—GEN. HSWK.; STAY nights; $4. 1557 Diversey-pkwy. Rosenberg.

WOMAN—YNG., EXP. HSWK., CARE OF child; ex. hme. 5030 N. Ridgeway. Irv.3425

THE TRIBUNE OFFERS SPECIAL LOW rates to persons advertising for positions. For further information and assistance in writing an advertisment stop at the Want Ad Office, Madison and Dearborn-sts.

Clubs, Hotels, and Restaurants.

GIRLS—[2]; EXPERIENCED, CANDY AND luncheonette. 1825 Montrose-av.

SODA AND SANDWICH GIRL—EXPERIenced. 2958 West Madison.

TYPIST—CLUB WORK; YOUNG MAN, AGE 18-22; hours 6 p. m.-2 a. m. Call from 2 to 5 p. m. Northwest Lions' Athletic Club, 4306 W. North-av.

Saleswomen.

AT ONCE.

Three mature ladies to contact old customers. Demonstrate household chemicals. $1.00 a day while learning. Com. and bonus. Apply 225 N. Michigan, Rm. 615.

CLOTH COATS—FURS; WOMEN SOLICIT for high class ladies' tailor-furrier; exc. comm. 225 N. Michigan, Suite 304.

I NEED A WOMAN TO ASSIST ME IN MY women's apparel business. Commission approximately one-third retail price of product. Unusual opportunity for earnings. Age 30-45. Address B A 42, Tribune.

LADIES — SELL FULL FASHIONED SILK hosiery, wholesale prices. Also lingerie and men's furnishings. Excellent commission. Experience unnecessary. Credit extended. ROYAL CROWN, 227 W. WASHINGTON.

LADY — ABOUT 35, NEAT, AMBITIOUS, some experience in serving customers, ladies' apparel; comm. and bonus; expenses paid while in training; give phone, education, etc. Address O K 419, Tribune.

WOMAN—24-35, WONDERFUL OPPORTUnity to make money selling fur coats and jackets; commission. Call Monday, 10:30 a. m. 939 Roosevelt-rd. A. Levin Fur Co.

SALESLADY—BEAUTY SHOP SUPPLIES; with car preferred. Do not reply if you have no sales ability. Good lifetime proposition; comm. Address O L 346, Tribune.

EXPERIENCED SOLICITOR FOR OLD EStab. school [Com.]. Easily sold. Winthrop School, 159 N. State-st.

SALESLADIES—[3] OVER 30; EXP. UNnec.; also 1 woman for part time; ladies' apparel; comm. E. Lake, 1st fl. Call 8:30-10.

SELL DIRECT FIRST QUALITY GUARAN. full fashion hosiery, wholesale prices. Central Hosiery Mills, 331 S. La Salle.

SELL EVERYDAY CARDS—COMMISSIONS. Wallace Brown, Inc., 122 S. Michigan.

Miscellaneous.

WOMEN—25-40, TO DEMONSTRATE COSmetics on definite appts.; straight comm.; will train 3 inexperienced girls. Apply Rm. 512, 225 N. Michigan.

LADIES—COMPETENT TO HANDLE QUALity lingerie, etc., with most unusual guarantee ever offered. Comm. Full or part time. Rm. 504, 203 N. Wabash.

REALSILK HOSIERY WILL EMPL. AND train 2 neat women, estab. terr. About $15 wkly., adv. com. R. 820, 203 N. Wabash.

GIRL WITH DOMESTIC SCIENCE EXP. for tea room; short hours; exch. room and board. Address O L 195, Tribune.

3 LADIES—OVER 25 YEARS, COSMETIC demonstrators. Attractive commission. 1701 Stevens Bldg., 17 N. State.

WANTED—FEMALE HELP.

Miscellaneous.

TRAVELING POSITION

with nationally advertised publication. We will train and finance you provided you are at least 30 yrs. of age with satisfactory educational background. Comm. with drawing account. See SALES MANAGER, 10th floor, London Guaranty Bldg.

PERMANENT

position open immediately for normal or college trained woman over 25, who can work full time and travel when necessary. Educational service. Salary to start. Apply Personnel Director, 1000 N. Dearborn-st.

Employment Agencies.

STENO., REAL ESTATE EXP., S. S.	$85
F. C. BKKPR.-STENO.	$80
Bill Clerk, TYPIST, HARDWARE EXP.	$65
STENO., RELIEF, SWBD., AGE 20-23	$65
Bakery Sales Girls, North	$12
Hskpr.-Mgr., Yng., Gd. Appear	$65
A-1 Cooks, Gen'l and Pastry, Insti.	$60 M
Attr. Fountain Girls, Loop	$65
Bus Girls, Pretty, North	$45 M
Couple, Priv. Home, Elderly	$50 RB
House Maids, Gd. Homes, Lite Work	$50 RB
Demonstrators, Out of Town	$75

O'Shea Employment System, 64 E. JACKSON-BLVD., ROOM 505.

STENO., CHGO. REAL EST. EXP.	$90
Steno.-Timekeep., pay roll exp. 20-25	$75
Steno., credit, coll. exp.	$75
3 Demonstrators, out of town	$15 & Com.
Voice-Hand Coil Winders	$14
Radio solderer $14 | Beauty Opr.	$15
Waitress NRA | Hotel maid	$50
Fountain girls $13 | Cake Icer	$13
Hd. Ironer $15 | Cook	$20 M
Hswk. $10 R.B. | Nursemaid	$8 R.B.

13TH FLOOR, KIMBALL HALL, TRIANGLE, INC., 25 EAST JACKSON-BLVD.

3 BEAUTY OPERATORS	$12-$15
SALES, SMALL DEPT. STORE EXP.	$18
ADV. SALES, TRAVEL	$25 & UP
Shirt Ironer Code | Cosmetic Dem.	$15
Press Op., Ldry. Code | Power Mach. Op.	$15
HOTEL MAID, APT. EXP.	$45-$50
50 Girls, gen. hswk., go or stay	$8-$12
Couples, private; No. Shore	$85-$100
Fountain Girls Code | Waitresses	Code
Cpl.—Hsman., maid; 36 apts.	$50-$60, apt.

S-H-A-Y, 14 W. WASHINGTON.

Dic. Opr., $20; Sten., Rap., $25

STENO., SWBD., $18; STENO., BKP., $25; STENO., SMALL OFS., $15; STENO., BKP., AUTO LOAN EXP., $25; STENO., RECPT., ATTR., $25; STENO., YNG., SOME EXP., $15; SWBD., YG., $18; STENO., R. E. EXP. $18; NO REG. FEE. APPLY EARLY. EXECUTIVE SERVICE, 64 E. JACKSON.

UNITED EMPL. AGENCIES.

Steno., college girl	$110
Steno., secy., to sales mgr., loop	$110
Typist, biller, A-1 at figures, loop	$85
Auto finance discount clerk	$100
Bkkpr. F. C. $100 Comptometer op.	$85

202 S. STATE-ST., 12TH FLOOR.

CORBOY SERVICE, 20 W. JACKSON.	
Law secy., 25-28 yrs.	$130
Law stenog., 20-30 yrs.	Open.
Stenog.-Switchbd. prot., 20-25	$25
Stenog., Surety bond exp.	$90
Stenog.-dict., college educ.	$90
Stenog., R. E. law, young	$18
Stenog., R. E., mortgage exp.	$18

ELITE BUREAU, 57 E. OAK-ST., wishes to announce that Miss La Rue is now associated with this agency.

Hotel maids, kitchenette exp.	$45
Waitresses and soda girls	$10
Hotel couples, $40 to $60 and apt.	

WHITEHALL 4470.

MOLENE PERSONNEL.

SPANISH, Eng. steno., Export Dept. $100	
Bkkpr., sales attract.	Credit investigator.
Steno., stat. typist.	Sten., La Salle-st. exp.
Dictaph., steno., insur.	Millinery sales.

RM. 1304, 105 W. ADAMS.

GIRLS, NEAT, FOR LITE FACTORY....$14
PUNCH PRESS. PICKLE SORTERS.
COIL WINDERS. BUCKLE BRAIDER.
BACON WRAPPER. POWER MACHINE.
2d cooks, waitresses, fountain girls.
MONARCH AGCY., 166 W. Washington.

Swed. Cpl., Priv., $100, R. B.

Hotel maids, $55; waitresses, tavern hlp. NRA; priv. maids, $6-$12; 2 cooks, $14-$20; 2 compt. oper., $20. Milln. mgr., $18. NORTH SIDE COMMERCIAL, 4750 Sheridan.

STENO.-SECY., N., AGE 25, $23.50; DICtaphone-relief PBX, 100 letter day, $16; German and Swed. hotel maids, $40-$50; exp. fact. girls, 22-26, $12; restaur. cook, $15. Choice housemaid jobs. N. SIDE CONSOLIDATED, 1001 Leland.

ADV.-MDSE. MGR.—TO BUILD CONS. INT. thru stores, AAAA firm, sal. depends. Prod. Mgr.—Steel specialities, $4,000; Salesmen, 3, A1, to jobbers, $2,500. THE HONES CORP., 20 W. JACKSON.

SECY.-STENO.—REAL EST. EXP.	$115
STENO.-BKKPR., MICHIGAN-AV.	$110
Steno., steel exp. $80 | Steno., key.-swbd.	$75
Steno., dict. $80 | Steno., sml. ofc.	$65

S-H-A-Y, 14 W. WASHINGTON.

BIGELOW PERSONNEL SERVICE, 20 W. JACKSON-BLVD. FREIGHT RATE CLERK. SOME STENO. STENO.-DICTA. OPER., N. S. SUB.

STENO.—EXEC. TYPE, LOOP	$100
Steno., Auto Finance Exp., west	$20
Comptometer, asst. bkpr., loop	$75
Steno., univ. educ., under 26 yrs.	$15

GLADER CORP., 220 S. STATE-ST., R. 1208.

STENO., DETAIL, FINANCE EXP.	$20
STENO., INVESTMENT; HI. GRADE.	$20
STENO., MFG.; A1 DICTATION	$18
WAITRESSES, SODA, SANDWICH	CODE

Consolidated Agencies, 209 S. State.

8 WAITRESSES, YOUNG, NEAT	NRA
HOSPITAL DIET. KITCHEN	$35, R.B.
Dishwasher [Polish] | Hsp. D. R.	$40, M.
Hsp. Flr. maid. $40 M. | Maids, priv.	$12, R.B.

ALL TRADES, 309 S. LA SALLE, R. 101.

DICT-STENO.—5 YRS. EXP.; WEST SIDE; $65; steno., under 25, $65; legal steno., under 30, some college, $100. OCCUPATIONAL, 20 W. Jackson, R. 1409.

ASST. BKKPR., TYPIST, BILLER	$85
Stenos. $60-$80; [3] Salesmen	$70
[2] women, age 30-45; no sales ex.	Open.

Specialty Service, 209 S. State-st.

Business Woman's Exchange

Office Positions Exclusively. 105 W. MADISON.

COUPLES—HUNG., SCAN., GERM., $75-$100 R. B. Dom.'s, $8-$18, R. B. Other choice jobs. Lee. opp. Davis L. Evanston. Davis. 8116.

COUPLES, COOKS—GEN'L. MAIDS, WITH only 1st class refs.; highest wages. Estabrooks, 49 E. Oak-st. Delaware 6142.

EARN WHILE LEARNING TO BECOME A REDUCING MASSAGE OPERATOR; BIG PAY. 159 N. State-st., Room 1322.

STENOGRAPHER—LOOP, $70. Order department exper., age 22-25 years. Davis Personnel, 7 S. Dearborn.

POWER MACHINE OPERATORS..........NRA HOTEL MDS., NRA; HSEMDS., $5 TO $10. West Side Consolidated, 143 N. Kedzie.

POLICY WRITER, $20; STENO., REAL EState, $20; steno., attrac., $15. CRAIG AGENCY, 209 S. State-st.

BEAUTY OPERATORS, $15-$18 [FEE $5]. Waitresses, steam table; inexp. girl. Century Service, 107 W. Van Buren, R. 206.

NOLAN'S EMP., 2D FL., 4737 BROADWAY. 25 housemaids, $7-$12; 3 hotel maids, $50; experienced bakery sales, $15.

25 HOUSEMAIDS AT ONCE! GOOD PAY; stay or go; nursemds., $5-$10; exper. coil winders, 32c hr. Barry, 4348 Broadway.

HOUSEMAIDS—MANY POSITIONS $5-$6-$7-$8-$10-$12. GROVE, 853 E. 63D.

HOUSEWORK, $6,R.B. \| WAITRESSES ....$10 BUSCH AGENCY, 184 W. WASHINGTON.

ZINSER PERSONNEL SERVICE—140 S. DEARBORN-ST.

BRIERLY'S NEED ALL TYPES HOTEL, REST. HELP. 184 W. WASHINGTON.

TRADE SCHOOLS—FEMALE.

ATTRACTIVE GIRLS

FOR FASHION MODELING. Including Fashion Shows, Commercial Photography, Showroom, Salon Modeling, etc.

Excellent opportunities for those who can qualify. Sizes 14 to 18. Small tuition fee. Free placement service. Apply at once to

VERA JANE STUDIO, 64 E. Jackson-blvd. Wabash 9332.

LET AN EXPERT TEACH YOU BEAUTY CULTURE.

JOHN MUELLER'S

reputation as a leading stylist is recognized both here and abroad. His system of training will prepare you for a finer position and better pay.

CHICAGO HAIRDRESSING ACADEMY, 64 W. Randolph-st. Second Floor.

SECRETARIAL COURSE—$75 IN 3-5 MOS. Stenographic course, $35. Comptometry, 20 to 40 days, $25. Cashiering, $5. Switchboard, $2. Bookkeeping, $25-$50. Chicago Business College, 190 N. State. Frank. 4122.

THE SPEEDWRITING SCHOOL OF CHGO. qualifies beginners in 6 to 8 weeks to take 110 words a minute. Typing and relating subjects included. Chicago Business College, 190 N. State. Franklin 4122.

SPEC. COMB. PRICE THIS WEEK ONLY. Shorthand, typing, bkkpg. in 8 weeks. Individual inst.; fig., $7.50; switchbd., $1.95; cashiering, $4.95; dictation by the hour. VOSS COLLEGE, 6 N. Mich. State 3082.

AMERICAN SCHOOL OF BEAUTY CULTURE Guarantees a complete course. Very low tuition—includes tools, books. WE WILL FINANCE YOUR TRAINING. 159 N. State-st., 8th floor. Dearborn 6627.

WE ARE PLACING GRILS WHO WANT TO learn steno., bkkpg., switchboard, comp., to earn brd., rm., wages while attending. Chicago Bus. Coll., 190 N. State. Fra. 4122.

INVESTIGATE NINA PARKER'S THORough course in Beauty Culture—Only $65, including cosmetics, supplies and complete kit of tools. 14 W. Washington-st., 2d floor.

COMPLETE BEAUTY CULTURE COURSE. Special reduced rates. Priv. instructions. GERTRUDE HALE SCHOOL, 30 N. DEARBORN-ST. 3D FLOOR.

$40 COMPLETE BEAUTY COURSE. MANICURING, INCL. TOOLS, $15. MARIE GATES, 20 E. JACKSON, 7TH FLR.

GET THE BEST TRAINING AT CHICAGO ACADEMY OF BEAUTY CULTURE. 37 SOUTH WABASH. 7TH FLR.

SWITCHBOARD—7 DAYS, SHORTHAND 30 days. Speedwriting. Placements proved. Visit 921 Marshall Field Annex. Cen. 6640.

SWITCHBOARD—6 LESSONS, NOW ONLY $2. Cashiering Complete Crse., $5. Chicago Business College, 190 N. State. Fra. 4122.

LEARN COMPTOMETRY BY ACTUAL OFfice training. Very low cost. Free placement service. Rm. 1511, 105 W. Monroe-st.

LEARN SCIENTIFIC SWEDISH MASSAGE, 12 weeks' course; days, evenings. National College, 20 N. Ashland. Seeley 6940.

WILL TRAIN 10 GIRLS FOR REDUC. STUdios. Kellberg Inst., 14 W. Washington.

HEIM SCHOOL OF BEAUTY CULTURE. 1019 W. 63d-st. Englewood 4634.

WILL TEACH BRIGHT GIRL SWITCHBRD. or cashiering. Phone today. Fra. 8478.

TRADE SCHOOLS—FEMALE.

BURNHAM

School of Beauty Culture

Will Enable You to

EARN MORE

63 YEARS KNOWING HOW TO TEACH GIVES YOU A FLYING START.

UNBELIEVABLY EASY TERMS IF YOU ACT QUICKLY.

You can even enroll, take the training, and pay for most of your tuition after you graduate. This offer which may be withdrawn without notice, makes it possible for you to become a Burnham beauty expert no matter what your financial condition may be, but you MUST ACT NOW.

See for yourself why the easy to learn Burnham System quickly enables you to become a skilled beauty operator. Plenty of living models. You learn by doing rather than by studying. Each teacher a specialist. Fewer pupils per teacher.

ALL TOOLS FREE AND YOU CAN EARN WHILE LEARNING. FREE EMPLOYMENT SERVICE.

Open every day and also on Monday, Wednesday, Friday evenings until 9. Call, phone or write for FREE BEAUTY Book.

E. BURNHAM School of Beauty Culture

138 N. State-st.
RANDOLPH 3355.

NRA MEMBER.

Be a Leading Beautician

Marinello Beauticians have always shown the way. They have many imitators—but there is nothing that takes the place of a Marinello certificate. It unquestionably establishes its holder's leadership and authority.

Armed with a Marinello certificate you can depend upon being placed in the best positions. It gives you perference because of Marinello reputation for graduating the best operators in the profession.

NOW!—The Lowest Rates in Our History

Day and evening classes now forming. Liberal tuition arrangement. Free international employment service—or we will help you establish your own business.

Mail the coupon below for full information and FREE illustrated Booklet T.

NAME ....
ADDRESS ....
PHONE ....

National School of Cosmeticians, Inc.

MARINELLO

INTERNATIONALLY ESTABLISHED SYSTEM OF BEAUTY CULTURE.

108 N. State-st. State 3057.

Earn More Money!

Learn Beauty Culture at DeLEE

Girls who learn beauty culture and hairdressing at DeLEE under the personal supervision of MADAME LOUISE assure themselves good paying, pleasant positions. Visit DeLEE today and let the Dean explain exactly why you can get a better position with more pay if you are trained the De LEE way. If you can't come in, write for the FREE DeLEE book!

Individual Instruction

At DeLEE you are not herded into a classroom with a hundred other girls. You actually receive individual, personalized instruction. The DeLEE "university type" of schooling is available to YOU at very reasonable tuition fees. Terms can be arranged to suit you.

When you are graduated the FREE DeLEE employment service will help place you in a good paying position. Visit DeLEE today—it's America's most modern, most beautiful beauty school. Or write for Free DeLEE Book, "Your Career in Beauty Culture."

DeLEE

UNIVERSITY OF BEAUTY CULTURE. 30 W. WASHINGTON-ST.
16th FLOOR. CENTRAL 8225.

Last Month

The N. R. A. may not perform miracles for all industries, but it surely is working wonders for BEAUTY CULTURE

Standard price setting by local administrative bodies brings to us a new period of prosperity.

Guaranteed salaries, commissions and tips with shorter hours assures more than livelihood.

The new private lesson course qualifies you in time for the World's Fair rush.

THIS IS NOT ALL!

MOLER'S are giving away $600.00 in Scholarships. Get details. No cost. No catch. You have an equal chance.

CALL, MAIL COUPON OR PHONE.

NAME ....
STREET ....
CITY ....STATE..........

MOLER SYSTEM,
59 E. MONROE AT WABASH.
CENTRAL 6393, CHICAGO, ILL.

BEAUTY CULTURE

in one of the largest, finest equipped schools in the country. Instructors with years of exp. Earn while you learn. State accredited.

$2 DOWN

$3 weekly. Tools free. We place our students.

SELAN SYSTEM

1547 W. 63D-ST. HEM. 5703.

Attention, Models

LARGE DEMAND—ALL SIZES. Fashion shows, dept. stores, wholesale or retail. Extra or steady. Comm. photo posing. Wonderful opportunity for those selected. Free placement service. Low tuition. Apply 32 W. Randolph, Room 505, or 721 N. Michigan. Delaware 2465. MALLON-FRIEL STUDIOS.

DRESSMAKING—MILLINERY SCHOOLS.

LEARN DRESS DESIGNING, SKETCHING or Millinery. Spring term just starting. Free bklt. MASTER COLLEGE, 400 S. State

PROF. STYLE CREATION DRESSMAKING, designing. Montague Sch., 120 S. State-st.

LEARN DRESS DESIGN., DRESSMAKING, millinery. Forest Academy, 209 S. State.

BUSINESS PERSONALS.

FREE MARCELLING MON., TUES., AND Wed., 9 a. m. Free finger wave Mon. and Wed. afternoons. Free marcelling and finger waving Tues., Thurs., and Fri. evgs., 6 to 9. DeLEE, 30 W. Wash., Room 1620.

HAIR DYE CLINIC MON. AFTERNN.-EVE. Free marc., manicure daily. Free finger wave, haircutting Weds. Perm. wave, $1 up. MIDWEST, 5 North Wabash. Rand. 9221.

FREE MARCEL, HAIRCUT, FING. WAVE, etc., daily and Wed., Fri. evenings. Expert supervision. 140 N. State-st., 5th floor.

PERSONAL—FREE REMOVAL OF SUPERfluous hair and moles by electrolysis. Phone for appt. MARNIELLO. State 5057.

FREE MARCEL AND HAIR CUT EVERY day and Tues.-Fri. eve.; expert supervision. 159 N. State, Room 814. Dearborn 6627.

FREE HAIR CUT OR MARCEL, NO OBLIgation. Gertrude Hale Sys., 30 N. Dearborn.

COMPL. PERM. WV., HAIR DYE, $1 EA. Marie Gates, 20 East Jackson. Wab. 5760.

PERM. WAVE MODELS WANTED. COST of mtrls. only. 30 W. Wash., Room 1620.

LADIES! REDUCE! GREAT RESULTS BY famous Venus Massage. Ph. Frank. 2849.

LADIES — REDUCE KELLBERG WAY — ½ rate by ad. stud. 14 W. Washington. Dea. 6984.

REGULAR $3 STM. OIL PER., $1; FREE set. trim. Ruth's, 202 S. State. Web. 4231.

CLOTHING, FURS, ETC.

CLOSEOUT OF FUR COATS AT $30 AND up; just the thing to finish out the season. Some brand new, some slightly soiled, others taken in trade; all greatly reduced for March clearance. Miller Fur Co., 166 N. Michigan-av. Economy section.

COATS, SUITS, DRESSES

for sale. Reasonable prices. Jacobs, 3700 Lake Shore-dr., Apt. 16A.

TO RENT—ROOMS—CENTRAL.

$2.50 WEEK UP—IN LOOP.

YOUNG MEN'S BACHELOR RMS.—22 W. Van Buren—300 mod. rms., run. wtr., shr.ba.

TO RENT—ROOMS—SOUTH.

BLACKSTONE, 5519. DORCHESTER 4100

UNIVERSITY HOTEL

Beau. furn., each rm. with tub and shwr.; I. C., bus, surface; perm., $5 wkly. up, with no extra charge for 2 in rm.; $1.50 daily up.

BLACKSTONE, N. E. COR.—1500 E 63D-PL Warm rms., r. wat., $4. Blk. I. C., surf., L

INGLESIDE, 6118, 3D—PLEASANT FRT. rm.; priv. home; L, surf., bus. Fair. 4844.

SIXTY-FOURTH-ST., E., 1511—SGL., FURN slgp. rm., $2; lrg., $2.50; stm.; all trans.

42D-PL., E. 1107—RMS., $1.50 UP; CARE of child opt.; gd. tr. Mrs. Allen. Oak. 3065.

Hotel Rooms.

PARKLAND HOTEL

$4 Weekly

—for large, light rooms, running water and bath adjoining, $4.50 week for 2 to a room. Complete, unexcelled hotel service.

1550 E. 63D-ST., AT JACKSON PARK.

$3.50 PER WEEK

each, when 2 in a room. $6 single. Modern newly furnished, decorated and carpeted. Large airy indoor rooms with private bath and shower. Beautiful lobby. Cheerful, generous 24 hour hotel service. 0 minutes to lp Southland Hotel, 1330 Hyde Park-blvd.

JACKSON PARK PLAZA.

Rooms with complete hotel service.

$4 PER WEEK.

EXCEL. TRANS., I. C., SURF., L, BUS. 1540 E. 65TH-PLACE.

NORWOOD HOTEL, 6400 NORMAL New double rms.; in-a-dor; all trans.; cafe; $5 wk up; kitnt; apts., reas. Eng. 3700

MIRAMAR HOTEL—$5 WEEKLY AND UP Ex. trans. 6220 Woodlawn. Pla. 1100.

TO RENT—ROOMS—SOUTHWEST.

3648 W. 61ST-ST.—PRIV. RM., ADJ. BATH; in bung.; gar. opt. Reas. Prospect 4467.

TO RENT—ROOMS—NORTH.

Broadway, 4801—All New.

$4 wk.; sunny rms., wall beds; 24 hour serv.; luxurious lobby. Buena Oaks Hotel.

CLARK-ST., 2026, N. MOHAWK 3460.

HOTEL CLAYTON

NEW BUILDING, OPP. LINCOLN PARK. 300 MODERN RMS., BEAUTY REST BEDS. FREE RADIO. 10 MIN. TO LOOP.

$6.00 PER WEEK $6.00

CLARK-ST., N., 1015, AT OAK. WHI. 4290

HOTEL OLYMPIC

$5.50 WEEKLY; 200 rms.; pri. tub, shower; free radio in each room; 5 min. north loop.

LAKESIDE-PL., 912, 2D—ATTR. FRT. RM., $3.50; person empl.; 2 in fam. Lon. 5706.

LARRABEE-ST.—N., 1508. LINCOLN 2633

NORTH-AV. Y. M. C. A.

Offers best accommodations. MOST REASONABLE RATES. $2.25 PER WEEK AND UP. Membership privileges included. Near Loop, L and surface transp.

MARSHFIELD, N., 3333. BIT. 3333.

Lincoln-Belmont Y. M. C. A.

Strictly modern bldg.; excel. accommodations; single rooms, $3.83 wk. up; double rms., $2.50 wk. up per person; membership privileges included; excellent trans. to loop

OAK-ST., E., 1 [1000 N.]—MODERN HOTEL RMS. FOR MEN ONLY. $5 PER WK.

PINE GROVE, 2744—PINE WOOD HOTEL. Nr. Sher., new dec.; warm, lite rms., $4-$5.

RUSH, 751—ATTR. LIVING RM STUDIOS Also base. rm.; reas. Walk loop. Del. 3852.

WILSON, 1714—ALL OUTSIDE RMS., $3-$6. Enjoy home atmosphere. Exc. tran.

WINTHROP, 5530—NR. L. SURF. 80 NEW warm rms., $5 wk. up. Hotel serv. T-rm.

HOTEL FRANCES.

5054 WINTHROP. LONGBEACH 8933. 100 rooms with baths. $5.50 double.

JUST THE COZIEST ROOMS, $5-$6. AT THE CANTERBURY HOUSE, 61 E. Cedar

ATTRAC. ROOM, PRIVATE FAMILY; APT. Surf. nr. Sheridan; $5 wk. Buc. 4487.

Hotel Rooms.

15 min. loop; $5 wk.; $20 mo.

BARRY-BROADWAY HOTEL. 3020 BROADWAY. BITTERSWEET 1600.

TO RENT—ROOMS—NORTHWEST.

KOSTNER, NO., 4117—LARGE RM., SUIT. for 2; smaller for $2.50; N. W. R. R.; surf.

SAWYER, N., 2611—COMFORT. RM.; H. W. ht.; Beauty Rest matt. Gent. Mason pref.

TO RENT—ROOMS—WEST.

GLADYS, 4742—WARM, ATTRAC. RMS., h. wat. all hrs.; exc. tran.; reas. Col. 0670.

LIVE AT THE "Y."

501 N. Central. $3.80-$6.50 wk. single, dble., $2.70-$4.25 each; includ. gym., swim. pl.; mod. price cafeteria; L 1 blk. Aus. 9120

$5.50 WK. UP—SMART, NEW, MODERN in-a-dors, with private bath and shower. Ideal trans.; complete, generous service. THE WESTLANE, 4507 WASHINGTON-BL.

Hotel Rooms.

ROXY HOTEL.

Modern rooms, private bath, excellent trans. 10 min. to loop. Hotel serv. $5 week. 1314 Jackson-blvd. Haymarket 8567.

TO RENT—HOUSEKEEPING ROOMS.

South Side.

DREXEL, 4332—WHY PAY MORE? 1, 2, 3 r. kit., beaut. fur., $5 up. Gd. ht. Oak. 4640

DREXEL-BLVD., 3977—NEW. DEC. 3 LGE. rs., kit., pr. bath; $7-8; frt. rms.-kit., $5 up.

ELLIS, 4160—1-2-3 RM. KIT. NEW DEC. furn. or unfurn.; 1 wk's rent free; $4 up.

ELLIS, 4212—1-2-3 R. KIT., BEAU. FURN., decor., lge., lgt., clean. Blk. L. $5-$6-$7

ELLIS, 4545—LG. FRT. HSKPG.—1-2 SLP r., $3.50 up; pvt. bath. All exc. tran. Gar.

HARPER, 6333-6218—2 HSKPG. RMS., $5; 1 rm., $3-$4; slpg. rms., $2 up; I. C., L.

HYDE PARK-BLVD., 1411—1 R. KIT., $12-$15 mo.; ex. lge. frt. kit., $6 wk.; rms., $3.

INGLESIDE, 6026 — $2.50-$3-$4 1 ROOM suites, comp. kitnts., attr. furn.; liv. r., $4.

PERRY, 6639—3 RMS., NICELY FURN gas, el., reas. rent; blk. e. of Wentworth.

UNIVERSITY, 6231, 2D—2 FRT. RMS., NICE dec. and furn. Overstuffed. Frigd. Reas.

64TH-ST., E., 1511—HSKP., 1-2 FUR. R. rl. kit., child wel.; $4 up; stm., all transp.

North Side.

ADDISON, 950—ADDISON PLAZA—1-2 RM kitnts., $4 up; slp. rms., $3 up. L. bus

BEACON, 4712, OR 4441 N. PAULINA—1 OR 2 rm. kit. apts., priv. bath; very reas.

BRIAR-PL., 733, NR. CLARK-BELMONT—Clean, warm, 2 rm. kits., $4.50 up; L, surf.

BROADWAY, 4040 — CLEAN; EXC HEAT Pullman kit., $4; bus, L, surf., 2 rm., $5

LA SALLE, N., 1525—3-4 RM. APTS., $6-$8; also hskpg. rms., $2.50-$4.50; maid serv

MAGNOLIA, 4441—1-2-3 ROOM SUITES, 2 beds; $5 up; newly furnished. All trans.

WINTHROP, 4732—LRG. 1 RM. PULL. PRI. porch; 3 rm. base. apt.; pri. bath. Reas.

Northwest Side.

RM. IN BEAUT. PRIV. HOME. SUIT. 1-2; all conven.; very reas. Keystone 2833

BOARD AND LODGING.

South Side.

WOODLAWN, 6637—BRD., RM. GD. HOME cooking; $6-$8; I. C., surf., L. H. P. 2085

PRIVATE HOME—LICENSED. FOR AGED infirm, and mild mental. Midway 1035

140 W. 67TH-ST.—ATTR. RMS.; CONV. TO surf., Rock Isl.; $5-$6 wk. Englewood 2479

North Side.

DESIRABLE FOR 2—REFINED. $2.50 EACH with meals, $5.50 each. Also single, light cooking privl. Refs. Div. 8855-0524.

Northwest Side.

ROOM AND BOARD—SUITABLE FOR 1 OR 2. Reasonable. Kildare 7218.

West Side.

WASHINGTON, 5042—BEAU. FURN. RM.; 2 men or cpl.; priv.; good tr. Austin 3512.

REAL HOME FOR 1 WHO APPRECIATES same; best food nicely cooked; rms. well htd.; hot wat. all hrs. Reas. Seeley 6123

HOTELS AND APARTMENT HOTELS.

ALBION SHORE HOTEL,

1217 ALBION-AV.

Beautiful and comfortable hotel rooms. 2-room suites, $50 month. 20 minutes to loop by Loyola express. 24-hour hotel service. Room with priv. bath as low as $5 wk.

IN THE LOOP.

$4 WEEKLY. $1 DAILY UP. New management. Newly decorated SARATOGA HOTEL, 25 S. DEARBORN.

$4.50 WEEKLY UP.

1244 N. Dearborn; hotel; 300 outside rms.; priv. and conn. baths; SWIMMING POOL and gym free; 10 min. to loop. Sup. 4980.

BUENA TERRACE HOTEL

4246 Sheridan-rd. Beau. furn., newly dec., light, spacious, 2-3 rm. apts. Complete hotel service. All transp. $40 and up.

WARM, QUIET, COMFORTABLE, CONVENIENT; best beds in city; most reasonable rates. Hotel Raleigh, 648 N. Dearborn-st.

RECONDITIONED 1 RM. AND KITCHENETTE apts. Compl. hotel serv.; most reas. rates. Lincoln Park Arms, 2738 Pine Grove.

HOTEL BELPARK, 3244 N. CICERO-AV.—New; rooms as low as $6 a week.

ABBOTT HOTEL, 721 BELMONT — PERM guests; baths; $5 up. Hotel service.

HOTEL DALTON—$6 WKLY.; PRI. BATHS Newly furnished. 1234 S. Wabash.

1030 OR 1032 N. LA SALLE, NEAR DRAKE hotel; 1-2-3 rms. $5. Hotel rms., $4.

HOTELS AND APARTMENT HOTELS.

MONTROSE BEACH

925 MONTROSE, EAST OF SHERIDAN.

1-2-3 RM. APTS., $35 UP.

WEEKLY RATES, $9; SINGLE OR DOUBLE New Building.

Light, airy, soundproof kitchenette apts., completely, elegantly furnished; refrig.; tile bath, showers; radio every apt. Coffee Shop 24 HOUR HOTEL SERVICE. Public Garage, $3 per week. $8 per month.

PLAZA HOTEL

NORTH-AV.-NORTH CLARK-ST. FACING LINCOLN PARK.

One of Chicago's finest hotels. Single rooms with private bath, $1.50 a day up; double rooms with private bath, $2.50 a day up; suites, parlor, bedroom and bath, $3 a day up. Special rates to permanent guests. Excellent dining room and coffee shop. Complete hotel service.

THE ADMIRAL

AT THE END OF THE OUTER DRIVE. 5200 NORTH, AT THE LAKE.

A distinctive residential hotel. Complete service. Dining room. Screened veranda, playground, parking space. Garage service. 909 FOSTER-AV. LONGBEACH 2900.

4943 KENMORE. LONGBEACH 4234.

HOTEL NORTHMERE

COMFORTABLE, HOMELIKE HOTEL RMS. All light, airy, outside rooms; every room with bath or shower; complete hotel service. All trans. within 1 blk. $4.50 week and up. 6220 GREENWOOD-AV. PLAZA 4800.

GREEN BRIAR HOTEL

NEW BLDG., 100 ROOMS, EACH WITH TUB, SHOWER; $6 WEEKLY, $1.50 DAILY UP. 1 BLK. TO L. SURF.; NEAR I. C., BUS.

HOTEL ELINOR.

The hotel that makes you feel at home away from home. All outside rooms, from $6. 3216 N. Cicero-av. Avenue 3100.

REOPENED—ALL NEW.

LAWRENCE HOTEL, 4727 MALDEN-ST. Strictly modern; pri. baths; 2 blks. west of Lawrence L; $1.50 day, $5 wk. up. Lon. 6800.

NEW HOTEL PAXTON

1432 N. LA SALLE. MOHAWK 0541. 200 rms. with priv. bath, tub and shower. Wkly. rates, $5 and up. Daily, $1.50 and up.

OAKLAND APTS.,

553 Oakdale [2900 north]. Newly furn., complete maid service; 15 minutes to loop.

APARTMENTS AND ROOMS TO SHARE.

CHICAGO ROOM REGISTRY, 6 N. MICHIGAN. Dea. 8739. Apts. and rms. to share.

1-2 GIRLS SH. NICE APT. AT LAKE. SAME; twin beds, radio, baby grand. Edg. 4110

TO RENT—HOUSES.

North Side.

COMP. LIST OF HOMES, APTS. SMART & GOLEE, 1564 Sherman. Rog. Pk. 0272.

Northwest Side.

WILL RENT MOD. BRK. 6 RM. HOME TO resp. party; gd. trans. 5600 Fullerton.

Suburban—North.

EVANSTON AND NORTH—COMPL. LIST. Mrs. Fuller & Wm Pickard. Greenlf. 7220.

WINNETKA—MOD. 9 RM., 3 BATH RES.; lav.; oil; 2 cars; att. wded. lot. Win. 254.

Suburban—West.

MOD. HOMES—4-8 RMS., $15 TO $35. H. A. Hover, 10 St. Charles-rd. Ph. Lombard 1100.

TO RENT—FURNISHED HOUSES.

6 RM. FURN. BUNG.; OIL H. W. HT.; 2 car gar. Rent or sell. 8546 Loomis-blvd.

WANTED—TO RENT—HOUSES.

WTD. TO RENT OR BUY—6-7 ROOM house; prefer Albany Park dist. S. Hirschberg, 1800 Humboldt-blvd. Belmont 4015.

8 OR 9 RM. HOUSE, R. ISLAND OR I. C., reas. Address O K 599, Tribune.

WTD.—5-6 R. HSE. BETW. ADD-N-MONTR., E. of Cicero, $25. Address Y 517, Tribune.

5 RM. BUNG. IN MORGAN PARK. NEAR Chissold schl. About $35. Cedarcrest 1626

TO RENT—APARTMENTS.

SOUTH.

General List.

SOUTH SHORE TOWERS

Reserve now for May 1 and better selection. Tall building, lavish in service. Rentals cover every expense.

2-3-4 Rooms

(4 rooms have 2 bedrooms.)

from $50

7300 South Shore Drive

3-4 ROOM APTS.

$35-$40.

7000-2 STEWART-AV.

Ideally arranged apts.; all outside rms.; elec. refrig.; 2 blocks from L and Rock Island suburban transp. See agt. on premises WHITLEY & CO., 215 W. 63D-ST. WENTWORTH 0578

Choice May 1st Selections.

$27.50. 2-3-4-5 ROOMS. $42.50 New bldg.; large rms., in-a-dor; free refrig.; 2 blks. L. surf., R. I. Res. agent Eng. 3000 6600 Stewart. 6512 Harvard. 6642 Yale

6954 DANTE—3-4 MOD. RMS.; SHOWER rollaway refrig.; lgt.; nr. I. C.; $30 $35.

One, Two, and Three Rooms.

2-3 RM. APTS.—IN FIREPROOF BLDG.; elevator service. Free gas, light, refrigeration. $30-$45. 1536 E. 69th-st., corner Stony Island.

4815 LAKE PARK—3-3½ RMS., SUNNY apts., new bldg.; I. C., bus, surf.; low rent.

Four, Five, Six Rooms, and Larger.

6 Rms., 2 Baths—Bargain.

1217 E. 53d-st. Sun pch., pri. rear pch.; lge. yard; lge. rms.; refrig. 1309 E. 53d.

1019 HYDE PK.-BLVD.—8 RMS., 3 BATHS sun parlor and porch, dining and living rm., front; detached 3 apt. bldg.; reduced to $125. Immed. poss. Hyde Park 7000.

6838 CLYDE—EXCEPT. 7 RMS., 2 BATHS 3 apt. bldg.; free refrig.; gd times, $225; now less than half; nr. park, lake. Fair. 1682

SOUTH SHORE, 1709 E. 72D-ST.—LIKE 5 rms.; lgt., quiet cozy home; G. E. heat pch.; nr. I. C., surf.; adults; reas. Dor. 2417

5-6 RM. APTS., $37.50 AND $42.50. LIGHT rooms, mech. refr., gd. trans. Near Chicago U. 6132 Ingleside-av.

7341 YATES—LARGE, MOD. 6 RM. APT.; glzd. pch., side drive; I. C.; reas. Reg. 3522

CHAPPEL-AV.—2 APT. BLDG. 6 RMS.; baths; side drive garage. Fair. 9301.

5633 LOOMIS—6 LGE. RMS., ELEC. REFR. gas ht., incl. gar., $40. Pros. 3423.

4 RM.—ATTR. MOD. APT., FRIGID. REAS. rent. 6729 S. Campbell. Grove 3263.

6201 KIMBARK-AV.—4-5 ROOMS; ELEC. refrig.; strictly modern; reas. I. C., L. surf.

6-7 RM. APTS.—2 BATHS; MODERN; ALL outside; pch.; exc. mgmt. Kenwood 1939

427 W. 66TH-ST.—6 LG. RS.; FRIG.; BEST tr.; gd. times $77.50, now $39. Fai. 1682

NORTH.

General List.

5050 SHERIDAN.

BEDROOM APTS. FROM $50.

24 hr. switchboard, free light, gas, refrig.

2000 LINCOLN PARK WEST

16 story bldg., opposite Lincoln Park 2-3-4-5 Rooms, $50 up. 24 hour elevator service. Door man. PETER F. REYNOLDS. LINCOLN 3633

3-4-5 ROOMS.

843 Crescent-pl., nr. Sheridan-rd.; refrig.; in-a-dors, new dec.; attr. rentals; janitor on premises or Thos. D. Bell, Longbeach 0489

1201 CHASE, AT LAKE—CHOICE LG. 4-5 R. apts.; all outside rms.; rl. home; pri. beach

1206-30 JARVIS, on lake; new bldg.; 2½-3½-4-5 rms., $40 up. Rog. Pk. 4825. Gentiles

534 BROMPTON-PL.—EXCLUSIVE 3-4-5 RM apts. Nr. Belmont Harbor; exc. trans.

1133-57 GRACE—CHOICE 3-4 RMS., EAST Clark; nr. Lake, L. Phone New. 2100.

One, Two, and Three Rooms.

2-3 RMS., $30 UP.

4434-44 N. Damen-av.; free elec. refrig.; in-a-dor beds; beautiful decorating; 2 blocks to Ravenswood L sta. Agent on premises SCHOENLANK & KIRSCHNER, INC. 1505 Morse-av. Sheldrake 8820

2 RMS. AND KIT., $25.

3 ROOMS AND KIT., $33.

1 blk. to L and lake; free refrigeration. 1367 Greenleaf-av. Briargate 1245.

415 FULLERTON-PKWY.

2-2½-3 rooms from $50; all outside apts.; 18 story bldg., opposite Lincoln park. PETER F. REYNOLDS, LINCOLN 1518.

840 AINSLIE-ST.—2½ RMS., $30 UP; 3½ rms., $35 up; near new drive. Fireproof bldg., newly dec., splendid view. Agent on premises. Telephone Sunnyside 6810.

910 LAWRENCE APTS.—CHOICE 2½ RMS. $42.50 up; 1 block to lake. Manager on premises. Phone Longbeach 7823.

OAKDALE, 653—MODERN 2½ RM. KITCHENETTES, sleeping porch, free gas and elec. refrig., $30 up. Sheldrake 0100.

1633 NORTH SHORE-AV.—LARGE LGT. 2-3 rms.; elec. refrig.; $25 up; exc. trans.

Four, Five, Six Rooms, and Larger.

6 ROOMS, SUN PARLOR, 2 BATHS—[4900 N.], near new drive; very lovely apartment, $75. Longbeach 6622.

1775 GRANVILLE—4-5 RMS. $35-$45. G. E. refrig.; exc. trans. Agt. on prem.

TO RENT—APARTMENTS.

NORTH.

Four, Five, Six Rooms, and Larger.

Beatrice Apartments

900-910 GRACE-ST.

3804-3806 ROKEBY-ST.

4 RM., $30

5 RM., $35

at "L" Station.

BUS AND SURFACE LINES.

Rental Agent on Premises.

ELECTRIC REFRIGERATION. JOHN J. READY & CO., 4001 SHERIDAN-RD.

"Where the Drive Turns."

999 LAKE SHORE-DR.

OVERLOOKING THE LAKE.

Wood paneled living room and library, wood burning fireplace, solarium, open balcony, steel vaults, elec. kitchen, servants' quarters. Immediate occupancy. [Gentiles.] Rental at prevailing rates. Del. 2983.

21 BELLEVUE PLACE.

[1020 NORTH.]

5 rooms, nicely arranged. Large rooms with plenty of closet space. Wood burning fireplace. Rental $55 month.

ROSS & BROWNE,

919 N. Michigan-av. Whitehall 7373.

10 SPACIOUS ROOMS for those who have been accustomed to generous living or whose suburban home seems too great a responsibility. 190 E. Chestnut-st. offers aristocratic apts. at sacrifice rentals. Doorman, elevator, tile baths. Agent at bldg. or call Whitehall 6880.

LOWEST RENTS

in town. 4-5-6 Rooms. 1906 Morse-av. Near elevated.

1055 NORTH SHORE-AV.

The best 6 room apt. on the best street in Rogers Park. Right at the lake. Restricted building. Owner on premises.

4924 MAGNOLIA-AV.

6 lovely rooms, newly decorated; G. E. refrig. $40 pays to April 1. Best transportation. Longbeach 8833.

MODERN 4-5-6-7 ROOMS; LOW RENTS. 1216 Webster. 2212 Racine, $12-$15, $16. 2737 Racine, nr. Lincoln, 2d., 6 r., $15. 3139 Southport, nr. Belmont, 2d., 6 r., $17.

5 ROOMS, $45.

757 Bittersweet-pl., cor. apt.; 1 block from lake and park; good trans. Well. 3460.

THE PATTINGTON, 700 IRVING PARK-blvd.—6-7-8 rooms, $68-$95 up. 2-4 baths, canvased walls, fireplaces, playground; ½ blk. to drive. Lake View 6480.

S.E. Cor. Magnolia-Lawrence

4-5 rooms, $30 up; all trans.; nr. shopping district. John J. Ready & Co., 4001 Sheridan.

LOVELY APT., NR. LAKE, PARK, L, BUS; 5 large, light rms., sun par., glaz. slp. pch., elec. refrig., $62.50-$65. Armitage 0297 a. m.

4880 KENMORE-AV.—6 ROOMS, 2 BATHS, very light cor. apt. Ask for special rate. H. W. CROXTON & CO., Longbeach 6622.

2335 COMMONWEALTH—1 BLK. WEST OF Lincoln Pk.; ½ blk. Fullerton; 5 beautiful rms., $90; exclusive elev. bldg. Cent. 5050.

843 GALT-AV.—NR. PARK AND SCHOOLS. 4 rms., $36; 5 rooms, $42.50. Large private porch. See agent on premises.

OAKDALE, 630—5 AND 6 ROOMS. LARGE light and airy. Entirely redecorated; refrig. Low rent. Sheldrake 0100.

5039 N. CLARK-ST., 2D—5 RMS., STEAM; frigid.; dec. thruout. Lincoln 3138.

5 RMS., GLZ. PORCH, REFRIG.; $40; GD. trans. 1417 Hollywood, 2d. Rav. 4775.

5-6 RM. MOD., REFRIG., NR. SCHL. AND park; red. rent. 522 Center-st. Lin. 1581

MARSHALL FIELD GARDEN APT. HOMES, 4-5-6 rooms. 411 Blackhawk-st. Lin. 2122.

2-5 R. FLATS—NEW DEC., STM. HEAT; rent reasonable. 4317 Vista-terr. Lin 0277

714 WAVELAND-AV.—4-5 SUNNY RMS.; elec. refg. Lincoln pk. dist. All trans.

4-5 RMS., CORNER BLDG., NEWLY DEC.; clean, quiet, refined; exc. tran. 4458 Beacon.

1018 LELAND-AV.—5 ROOM APT., $33. 1024 Leland-av., 5 rooms, $30. See agent.

1906 NORTH PARK-AV.—5 RMS. SPECIAL inducement, $33; 4 rms., $35. See agent.

1103 WINONA—4 ROOM APTS., $32.50 UP See agent on premises.

NORTHWEST.

General List.

I. J. Beduhn, Pensacola 8610.

3735 N. KIMBALL-AV.; 4 rms., $35; rollaway; free gas and refrigeration.

3400 N. SPRINGFIELD-AV.—5 rms., $45; G. E. refr.; 2d flr. corner apt. See Parish

3315-19 GEORGE-ST.—3½ RMS., $32.50; near stores, schools. See Mrs. Bjorstrup.

Four, Five, Six Rooms, and Larger.

6 ROOMS AND SUN PARLOR—Low rental; newly decorated. 4656 N. Central Park-av. ARTHUR KRUGGEL & CO., Longb. 5531.

5 MOD. RMS.—STM. HT.; COR. BLDG.; LOW rent; gd. trans. 6048 Wabansia. Mer. 2279.

MOD. 4-4½ RMS.—REFR., INADOR; EXC. tran.; $30 up. 4210 N. Crawford. Pen. 5547

WEST.

General List.

5 LARGE RMS., ALL LIGHT, STEAM HT.; nr. Garf. Park.; also 3 rm. steam ht. bsmt. apt. Reas. 414 N. Ridgeway. Van B. 0143.

Four, Five, Six Rooms, and Larger.

4700 W. ADAMS.

Very desirable large 5 rm. apt.; nicely dec.; beau. oak flrs.; inlaid lino.; priv. ser. porch; stoker stm. ht.; elec. refr.; also Eng. bsmt.

UP-TO-DATE 4 RMS.—CORNER BLDG., EL. refrig., excel trans. Bargain. Lund, 247 N. Kilpatrick-av. Mansfield 6185.

4456 WASHINGTON—5-6 R. APTS., MECH refrig.; good trans. Monroe 2120.

TO RENT—APARTMENTS—SUBURBAN.

WEST.

Cicero—15 minutes to loop.

5 RMS., $35. FREE REFRIG. NEW BLDG. Gd. transp. Agt. in bldg. 5010-12 W. 26th.

TO RENT—FURNISHED APARTMENTS.

(See Also Hotels and Apartment Hotels.)

SOUTH.

$40— 2½-4 ROOMS —$50 New bldg. Just furn.; extra bed; free gas, elec. and refrig.; all trans. Engle. 3000 6512 Harvard. 6640 Yale. 6600 Stewart.

CHALONS—NEW 1-2-3 RMS.

Complete serv.; smart, spac., quiet; L, surf., R. I., bus; cut rates. 6527 Stewart. Nor. 8288.

SAVE RENT—4 RMS. AND SUN PAR., only $50; bedrm., 2 inadors, elec. refrig.; furn complete; nr. I. C. 6062 Stony Island

SMART, ROOMY, REASONABLE—2-3 RM. kitnt. apts., beautifully furn., $40 up; maid service; nr. I. C. 5118 Dorchester-av

MOD., BEAUT. FURN. 4 RM. APT.—REFR., nr. I. C.; May 1. 6950 Oglesby, 1st. Fai. 5081.

5631 KENWOOD-AV.—MOD. 4 RM. APTS., red. to $50; near I. C., U. of C. Hyd. 8551.

2444 MICHIGAN-AV.—1-2 ROOMS, KITCH., private bath; free gas, etc.; $4 week up

4334 ELLIS—3 RM. APT., ATTR. G. E. REfrig., compl. eq.; I. C., L. bus, surf.

NORTH.

MY ATTR. 4 RMS., BEAU. FURN., HOWard L; $55. 1938 Birchwood. Shel. 2253.

1332 HOOD-AV. [6100 N.]—ATT. 1-1½ RS. Comp. serv. Rfg., elev., $30 up. Gd. trans.

3-4 RM. APTS., $40 UP—WELL FURN.; NR. L. schls. 1340 North Shore. Bri. 5447.

MOD. 4 RMS., GAS, LT., REFRG., $50; NR. lake, all trn. 1700 Greenleaf, cor. Paulina.

3 ROOM APT., DELIGHTFULLY FURnished. The Coronado, 1061 Rosemont-av.

4 RM. COMP.—INC. GAS, ELEC, REFRIG., $60; janitor. 419 Belmont-av. Grace 4277.

TO RENT—FURNISHED APARTMENTS.

NORTH.

244 E. PEARSON

800 NORTH. AT THE LAKE.

2-3 RM. APTS., $45-$150.

Furn. and unfurn. dinettes, kitch'tes, bedrms. Maid service, valet. Free gas, light, refrig. Din. rm., com'sry. Bus at door. Sup. 4701.

4 AND 5 ROOMS

Brand new furniture, showers, extra in-a-dor; light and spacious; gas and electricity free. Excellent location and transportation. GREATLY REDUCED RENTAL.

3740 Pine Grove-av.

426 BELMONT-AV.

ONE ROOM

KITCHENETTE

APARTMENTS

Overlooking Lake Michigan; $40 per month.

$40—1 RM. AND KIT.—$45.

Maid serv., gas, light, refrig. incl. Unusual furnishings and decorating. Close to beach, bus, L and stores. THE ENVOY. For those who are particular. 5083 Kenmore-av. Longbeach 8810.

4363 Kenmore, $7.50 wk. up.

S. E. cor. Montrose; lovely new 1¼ rm. kit. apts.; hotel serv., frig., elev.; refin. atmos.

596 HAWTHORNE-PL.

Distinctive 1 room Pullman kitnts.; everything furnished; most reas. Buc. 0147.

1 Rm. Pullman Kit., $22.50.

2525 N. Clark, near park, newly decorated, free gas, light, linen. Diversey 9500.

2-3¼-4 ROOM APTS.

Furn. or unfurn., $25-$43; 1 blk. west of Sheridan-rd. 1051-57 Dakin-st. Well. 7209.

5644 RIDGE AVENUE.

3, 4, 5 room apts.; attractively furnished or unfurnished; all transp.; reas. J. J. Shay, Agt.

420 FULLERTON, FULLERTON PLAZA—Hotel service. $6 week up. 15 min. loop.

2½ RMS. FURN., $40.00 up; UNFURN., $30.00 up; 630-38½ Arlington-pl.

506 DEMING-PL.—2 ROOM APT., NEAR park; cheap. Lincoln 5130.

4 RMS. COMP.—FRIGID., SHOWER, $45 AND up; ½ blk. lake, L, bus. 1333 Touhy-av.

3-4 RMS., SUN PAR., SHOWER, 3 BEDS; free refrig.; L, bus. Reas. 5314 Winthrop.

4 ROOMS, COMP. FURN.; 3 BEDS; FRIG.; $50. 1 blk. lake, schl., bus. 1364 Estes.

6 RMS. NR. LAKE, WELL FURN., INC. RAdio, piano, G.E. r. 4636 Clarendon. Edg. 4110

WEST.

EXQUISITE BEDROOM APTS.............$60 Overlooking beau. Garfield Pk. Quiet, residential atmosphere; exclusive clientele. New fireproof bldg. 24 hr. hotel, swtchbd. serv. Daily maid, linen; elevator; ½ blk. all trans. Chatfield Apt. Hotel, 3333 Washington-blvd

"THE CHATEAU HOTEL"—1-2-3 ROOM kits., $40-$75; twin beds; 24 hr. swbd. Best trans. Gentiles. 330 N. Austin-blvd. Austin 1417.

IDEAL ENG. BASEMT.—HEATED; 4-5 RMS. furn. apt.; also slp. rm., $8 wk. Nev. 4537.

SUBURBAN.

4 RMS., MODERN, FURN., ALSO UNFURN. Very reas.; L. bus. 27 W. Harrison, Oak Pk

TO RENT—STORES.

South Side.

WISE BUSINESS MEN ARE NOW selecting locations while rents are still low. See these choice spots today. 317 W. 63d-st. Heated; next to L sta.; passed by hundreds of people daily; ideal for cleaner, shoemaker, tailor, restaurant. 504 W. 69th-st. Heated; 21x50; next to L sta.; high grade class of consumers; $60. 341-49 W. 69th-st. Stove heat; close to Parker school; $20 per month. McCLUN, 217 W. 63D-ST. WENT. 1844.

TO RENT—OFFICES AND SHOPS.

Central.

MICHIGAN-OHIO BUILDING.

Best of service and appointments; unrestricted parking; 1-2-3 offices and recep. rm. units at $22.50 to $65. Also larger units. Apply 612 N. Michigan, R. 413. Superior 1101.

32 N. STATE, S. W. CORNER WASH.—Attractive offices; north light; night service; center loop; single rm., furn., $20 up; with reception room, $35 up; beautiful desk space, ph., steno. SWIGART & CO., R. 601.

MERCHANDISE MART.

Priv. furn. office, $20; desk space, $12.50. Mail-phone service. Rm. 1112. Whi. 6976.

OFFICE ECONOMY PLAN.

Furnished office, $20; desk, $10; in small suite, with sec. service. 82 W. Washington, Room 420. Andover 5696.

- - - BURNHAM BUILDING - - -

160 N. LA SALLE, 5TH FLOOR.

$10 MO. UP; MAIL-PH. SERV. AND DESK. ATTR. FURN. OFFICES; STENO., 60C. HR.

30 N. LA SALLE-ST.—Single office, carpeted, well furnished, good light, $25-$45. JUDSON F. STONE, Agent. Dearborn 1776.

OFFICE DESK, PHONE OR MAIL ONLY—Steno., clubroom; no lease; $3.50-$30. ENTIRE 6TH FLOOR, 201 N. Wells Bldg.

TO RENT—MICHIGAN-CHESTNUT BLDG., 840 N. Michigan-av.; very attract. offices; unobstructed light; low rent; new building.

ATTRAC. LARGE, LIGHT FURN. OFFICE. $22.50; phone and steno. serv. avail. Apply 612 N. Michigan, Rm. 413. Superior 1101.

FURN. PRIVATE OFFICE—WE PROVIDE phone and office services; $25 up. Desk space, $10 up. 20 E. JACKSON-BL., 8TH FL.

FURNISHED PRIVATE OFFICE—Large rooms, good light. $15-$20-$25. ROOM 1001. 203 S. DEARBORN-ST.

PRI. OFFICE IN EXCEPTIONALLY BEAU. suite; interior spec. designed. Low rental. 100 N. La Salle-st. Room 2211.

CHICAGO-CLARK BLDG., 800 N. CLARK Small units, $15. Also whole floors. Office of bldg. or Central 7900.

TO RENT—MANUFACTURING PROPERTY.

FACTORIES AND WAREHOUSE SPACE. INDUSTRIAL LOCATING CO., Harr. 1200.

WANTED—TO RENT—MANUFACTURING.

WANTED—TO RENT 5,000 to 7,000 SQ. feet factory space. First or second floor requested. In reply state location, capacity of floor, rent and all other details. Address O R 71, Tribune.

WANTED—STORES, OFFICES, LOFTS.

WTD.—STORE; NO. LIV. QTRS. REAR OR above; tras. Address O J 95, Tribune.

TO RENT—FARMS.

80 ACRE FARM IMP. WITH BLDGS., 45 MILES. INQ. 4038 DIVISION, SPA. 5754.

STORE AND BAR FIXTURES.

FAIR GROUND BUYERS

ATTENTION.

Large stock restau., cafeteria, bar fixtures; low prices; terms; rental if desired. A Nory & Co., 1245 S. Wabash. Calumet 4594.

STORE AND TAVERN FIXTURES—LOWest prices; used or new; biggest stock; easy payments. Chas. Bender Co., 608 N. Wells-st. Sup. 2361.

USED DISPLAY FIXTURES, REFLECTORS. Nat. cash reg., flr. wall cases, racks. We buy and sell. 39 N. Halsted. Hay. 2730.

PERMANENT WAVE MACH., $60; DRYER, $15. Mirrors, cheap. 1120 N. Wells-st.

NATIONAL CASH REGISTERS BOUGHT and sold. 190 N. La Salle. Randolph 3110.

OFFICE FURNITURE, FILES, SAFES.

SALES DESKS, $7; SW. CHAIRS, $3; FILES, wd. transfer cases, 50c. 408 S. Dearborn.

40 DESKS, 90 CHAIRS, FILES, 3 SAFE cab., tables, 50 folding chrs. 3017 Sheridan.

WALNUT-MAH. DESKS, VERTICAL CARD files, bookcases. 172 W. Monroe.

SHOP LOCKERS, PARTITIONS, STEEL storage cabinets, steel desks. 236 W. Lake.

KARDEX, SAFES, DESKS, CHAIRS, FILES, transfer cases, etc. Reas. 1239 S. Michigan.

WTD.—USED OFFICE FURN., OFFICE mach. No dlrs. Address O L 194, Tribune.

REAL ESTATE FOR SALE.

APARTMENT BUILDINGS.

South Side.

$1,000 BUYS 2 FL. BRK.; LOT 50X187; 6244 Michigan. Price $6,000. Went. 2103.

North Side.

BY OWNER—42 APARTMENT, SOUTHwest corner Glenwood and Berwyn; good condition. Cost $242,500 in 1926. Will take $100,000 today. E. T. McCARROLL, 213 6th-st., Racine, Wis. Ph. Jackson 2130.

DANDY NEW 6 FLAT, LATEST FEATURES. $18,000. Kern [Receiver], 1520 Devon.

Northwest Side.

SACRIFICE TO STOP FORECLOSURE—$4,800 will buy outright 6 flat bldg., stm. ht., on Potomac-av., nr. Humboldt Pk. Inq. Dr. Husar, 10 S. Wells. Tel. Franklin 0746.

MOD. COR. 21 APT. BLDG., $28,500; CLR.; ¼ cash; elec. refrig., in-a-dor beds; all rtd. Income, $6,200. Longbeach 9000.

BUSINESS PROPERTY.

Northwest Side.

REAL BARGAIN—48x165 FT. ON MOST prominent cor. N. W. side; 6 stores, 15 offices and hall. Ready cash can secure bargain. Owner, Avenue 6815.

HOUSES.

South Side.

6 RM. BEAU. BRK. BUNG.—S. SHORE, 3 car gar.; side drive; lge. rms.; oil ht., 60 ft. Sacr. $13,250, 1-3 cash. Fairfax 8900.

$1,000 BUYS NEW 5 RM. BRK. BUNG., 338 W. 100th-st. Price $3,500. Went. 2103.

North Side.

RAVENSWOOD GARDENS—BEAU. MOD. 6 rm. 2 story brick residence, sun par., gas heat; garage; nr. Rockwell L sta. C. & R. RAUSCHERT, 922 Center-st. Diversey 3093.

817 WOLFRAM-ST.—½ BLK. N. DIVERSEY. 9 rm. house; alley, lot 50x125; suitable for 1 and 2 rm. apt. bldg. Call 819 George-st.

Northwest Side.

5 RM. BUNG.—GAS HEAT, NR. N. W. RY. sta. 6831 Northwest-hway. New. 1413.

PRIVATE PARTY SELLING HER HOME. Only $40 mo. Address A S 463, Tribune.

VACANT.

South Side.

ALL OR PART OF 45 A. TRACT—N. OF Calumet river, betw. Ellis and St. Lawrence-avs.; cheap. Address O N 379, Tribune.

ATTRACTIVE LOT—98TH AND HOYNE; 40 ft.; sell at sacrifice. Kenwood 2338.

REAL ESTATE—OAK PARK—AUSTIN.

$6,500 BUYS SOUTH OAK PARK 4 BEDR. h. w. htd., brk. residence; 37½x125; gar.; convenient to L and schools. Pilgrim, 5637 W. Lake. Aus. 1680.

REAL ESTATE—SUBURBAN—SOUTH.

General.

10 ACRES.

On Cicero-av., 3 miles west of Blue Island. 6 rm. hse., bsmt., fur. ht., 2 car gar. Bargain, must have $1,000 cash, bal. terms. Address B B 101, Tribune.

$291 BAL. DUE WILL BUY $1,000 VALUable loc. resid. lot; $40 cash, bal. to suit you. Title guar. by Chi. Title & Trust Co. Address O J 387, Tribune.

BEAUTIFUL LONGWOOD-DR. HOME. 7 rms., oil ht.; sacrifice. Beverly 9820.

REAL ESTATE—SUBURBAN—S. W.

General.

10 ACRE FARM, 6 RM. MODERN HSE., outbldgs.; good location on hwy.; only 18 miles to loop; need $1,000 cash, bal. terms. Address B A 314, Tribune.

REAL ESTATE—SUBURBAN—NORTH.

Evanston—19 minutes to loop.

NEAR ORRINGTON SCHOOL—A MODERN home; 8 rs., 3 baths, oil ht., attached gar. Attractive price. Rogers Park 2616.

REAL ESTATE—SUBURBAN—N. W.

Palatine—30 minutes to loop.

1 A., SEVERAL FRUIT TREES; SMALL hse., frig. Rand-rd. $975. Tms. State 3861.

REAL ESTATE—SUBURBAN—MISCELL'S.

2 ACRES, GAS, ELEC. STA. SUB. SERV. $10 down. Address B B 416, Tribune.

REAL ESTATE—SUMMER RESORTS.

FOR SALE—SEVEN ROOM PEELED LOG cabin. Modern, water and electric lights, with other necessary buildings, situated in Government Forest Reserve but on deeded land. One mile of good trout stream, large game and grouse hunting in season. In Bridger range of Rocky mountains. Beautiful location and view, pine woods and mountains. Altitude 5,800 feet. Accessible eight months in year by auto. Fifteen miles from railroad branch line. Three hours from Yellowstone National Park. Beaver on the place. 360 acres or less if wanted. Spring house, ice house and cook and dining cabin besides main building. All improvements new. Address Box 452, Livingston, Montana.

MUST SELL MY COTTAGE THIS WEEK. $800; less than ⅓ value. Beaut., restr.; nearby lake. Address O N 80, Tribune.

A FEW FINE LOTS, CEDAR LAKE, IND., $85; bargain; $15 down, $5 month. ADDRESS O K 219, TRIBUNE.

MUST SELL—MODERN 4 R. HOUSE; RUNning water; bath. New Buffalo, Mich. Very reasonable. Address P 369, Tribune.

MUST SELL MY $1800 COT. ON L. DELAVAN, Wis.; $750, tms. Address B E 577, Tribune.

NEED $300; LG. COTT., FOX RIV., NR. Antioch; pr. $750. Address O P 56, Tribune.

MUST SELL MY COTT. ON S. WIS. LAKE; $650; terms. Address O L 155, Tribune.

LGE. COTT.—WIS. LAKE, 68 MI. CHGO.; $800; val. $2,500. Address O J 90, Tribune

REAL ESTATE—FARM LANDS.

Arkansas.

HOMESEEKERS' OPPORTUNITY — CROWley's Ridge country in Eastern Arkansas. Loess soil produces finest quality peaches, apples, berries and truck crops. All general farm crops grow. Long grazing season. Mild climate, conducive to dairy and poultry farming. Northern farmers succeed in this territory. Land $20 to $30. Literature giving full particulars on request. Write John T. Stinson, Director Agricultural Development, Missouri Pacific Railroad, 1705 Missouri Pacific Building, St. Louis, Mo.

Illinois.

CLOSING AFFAIRS—140 A. S. OF R. 5, Camp Epworth, e. of Belvidere; gd. soil, bldgs., 15 hd. dairy, 3 can base, crops, fully equipd. Only $7,000 cash. Pt. trade, subj. to mtg. Reduced to $7,500. For income, future gain. E. L. Nolting, Home Banks Bldg., Elgin, Ill.

Michigan.

WANT A FARM?—SEE THIS BARGAIN. Estate offers 40 ac., good house, barn, elect., heavy soil; 10 ac. timber; near town, 120 mi. Chgo. Price $2,750; $1,000 down. Adams, 1613 E. 75th-st., Chgo. Dor. 3500.

40 A.—3 MI. TOWN, 5 RM. HSE., BARN, timb., creek, photo, $1,745. $100 cash, $10 mo. Evans Realty Co., Fremont, Mich.

50 A. — 35 CLRD.; LEVEL; TROUT stream; 4 r. hse., barn; $1,250. $100 cash, $10 mo. Erwin Tinney Co., Fremont, Mich

40 A.—S. MICH.; TIMB., FRUITS, BLDGS.; $1,600, $600 dn. Roessler, 140 S. Dearborn.

FREE LIST FARM BARGAINS S. MICH. All kinds. Interstate Farms, 35 S. Dearborn

Wisconsin.

WISCONSIN HOMESTEAD.

160 acres; 140 plowland, 40 timber and pasture; near highway 41; Milwaukee 25 miles, fluid milk area. Two houses, 7 and 10 rooms; fine barn, 2 concrete silos, etc. Near churches, schools and thriving village. Others, 40 to 200 acres. Booklet "A" free. Realtors' co-operation solicited. Ziegler Co., West Bend, Wis.

SETTLERS WANTED — RAILROAD LAND grant lands in upper Wisconsin. Best dairy and general crop state in the Union. Lands close to good markets and on good roads. Low prices. Easy terms. Plan your future now. Write for Booklet No. 53. H. S. Funston, Land Dept., Soo Line Ry., Minneapolis, Minn.

REAL ESTATE SERVICE.

TO SELL YOUR REAL ESTATE ANY KIND come to Room 1700, 100 N. La Salle.

REAL ESTATE WANTED.

Houses.

HOME OR 2 FL. N. OR N. W. FOR CASH. Sold my prop. Address B A 412, Tribune.

PAY $2,000 DOWN FOR BUNG. OR APT. N. or N. W. Address O K 558, Tribune.

REAL ESTATE FOR EXCHANGE.

Miscellaneous.

FOR FARM LAND, RANCHES, TIMBERlands and improved property, write or see. J. & J. REALTY CO., 310 Fullerton Bld., St. Louis, Mo. Main 0714

REAL ESTATE LOANS, MORTGAGES.

COLLATERAL LOANS MADE ON FIRST mtgs., tax warr., R. E. bonds, assm. bonds. OR WILL BUY THEM OUTRIGHT. LOANON SECURITIES CORP., 134 N. La Salle. State 4600.

HOME AND APT. 1ST MORTGAGES for taxes, foreclosures, reorgan., purchase money and construction. Republic Realty Mtge. Corp., 110 S. Dearborn. Central 4804.

WTD.—$1,000 MTGE. ON $12,000 2 FLAT bldg., 4048 N. Cicero. Priv. party only. Nation, 4817 Irving Park. Pens. 9495.

WILL MAKE 1ST MORTGAGE ON BRICK homes and apts.; A1 security only. DRAPER & KRAMER, INC. STATE 0092.

I WILL PAY CASH FOR 1ST MTGES. AT discount. SAUNDERS, 502 E. 63d-st.

MUST SACR. $2,000 1ST MTGE. FOR $900; interest paid. Weinberger. State 0270.

FIRST MORTGAGE LOAN WANTED ON real estate. Call Yards 1947.

STOCKS AND BONDS.

CASH FOR TAX WARRANTS, JURY, ELECtion vouchers, listed stocks, bonds, real estate bonds. Continental Discount Corp., 68 W. Washington, bank floor. Rand. 2721.

WE BUY ALL R. E. BONDS, TAX WARRANTS, MTGES. LOUIS STERN, WEISSBERG & CO., 134 N. LA SALLE. RAN. 1187.

CASH FOR JURY VOUCHERS AND TAX WARRANTS. Rm. 130, 82 W. Washington-st. Rand. 1802.

CASH IN YOUR REAL ESTATE MTGES., Bonds, Jury Vouchers, and get best prices. J. J. REINGOLD, Rm. 316, 134 N. La Salle

JEWELRY, WATCHES, ETC.

CASH FOR OLD GOLD

Jewelry, watches, gold teeth, plated articles, antiques, diamonds, pawn tickets, silver. This institution is operated by public spirited citizens to help you obtain cash. WE WILL PAY YOU FULL CASH VALUE AT THE RATE PRESCRIBED BY LAW. Member NRA—Chicago Assn. of Commerce Licensed by U. S. Government. ESTABLISHED 1900.

CHICAGO GOLD SMELTING COMPANY

59 E. MADISON, cor. Wabash, 5th FLOOR.

Most Cash for Old Gold

New High Market Prices

paid for old gold, silver, platinum, broken or discarded jewelry, watches, rings, chains, gold teeth, eyeglasses or sterling ware, in any condition. Mail or bring in for free appraisal. Articles held for your approval.

Martin Refining Corp.

U. S. Government Licensed.

55 E. Washington-st.

RM. 1218 PITTSFIELD BLDG. DEA. 3304.

OLD GOLD BOUGHT

Jewelry, watches, dental gold, antiques, plated articles, silver, platinum, diamonds. BRING OR MAIL small or large lot and receive cash. Out of town shipments are held subject to your approval of our check.

New High Market Prices.

A. QUINT & CO.

United States Govt. Licensed Institution. GOLD REFINERS. ESTABLISHED 1873. 5 NORTH WABASH, 3D FL. KESNER BLDG.

Sell Us Your Old Gold

We are authorized by the Government to buy Old Gold, Discarded Jewelry, Platinum, Gold Teeth, Watches, Rings, Chains, Silver, etc. FULL CASH VALUE PAID.

UNITED STATES GOLD PURCHASING CO.,

36 S. State-st., 5th Floor.

COR. MONROE—NORTH AMERICAN BLDG.

Let U. S. Govt. Licensed

institution pay you new high market prices for old gold, watches, bridgework, diamonds, anything containing gold, silver, platinum, etc. Deal direct with one of the oldest, most reliable. Come in or mail. Member Chicago Chamber of Commerce.

Romack Gold Refining Co.,

7 W. Madison, cor. State-st., 5th flr. Opposite Boston Store. Room 501.

6 KT. DIAMOND, MARQUISE SHAPE, blue white color, exquisitely mounted in all platinum ring with 4 blue white baguette shape diamonds in mounting. Formerly $14,000..........................$3,500.00 Diamonds, Old Gold, Pawn Tickets bought. THE U. S. LOAN BANK, 10 NORTH CLARK-ST., 6TH FLOOR.

100% Full Value Paid

IN CASH for OLD GOLD, diamonds, broken jewelry, crowns and bridgework, watches pawn tickets, etc. Get NEW HIGH PRICES ASK FOR MR. LANE. 7 W. Madison-st., cor. State-st., Room 901

Pawn Tickets, Diamonds,

OLD GOLD, SILVER, PLATINUM. Bought for cash. Come in or mail. For sale—Plat. mtd., 1 kt. dia. ring, $100 ½ kt., $40. JEWELERS' EXCHANGE, 32 N. State, Rm. 1102. Dea. 8905.

.75 CT. DIAMOND, BLUE WHITE COLor, set in a lady's all platinum tailored square effect Engagement ring with 6 diamonds........................$78 Will submit for appraisal at no cost to you. LEVINSON'S LOAN BANK, 730 N. Clark.

Gold Buyers, Attention!

We refine or buy outright. New high prices for your old gold or anything containing gold, large or small quantities. Actual Refiners. Benart Refining Co., R. 722, 100 N. Wabash

PRICES HAVE GONE UP.

We now pay more for DIAMONDS and PAWN TICKETS. Also old gold, broken jewelry, dental gold, plat., silver, watches, etc. CHICAGO DIAMOND EXCHANGE, INC., 32 N. STATE. 9TH FLOOR.

ANTIQUE JEWELRY—WORTH MORE THAN OLD GOLD. WE SAY SO WITH CASH. ALSO WANT PAWN TICKETS. W. R. ANDERSON, 108 N. State, Rm. 516.

U. S. GOVERNMENT LICENSED CO. Will buy your old gold full value paid. Chicago Watch Co., 7 W. Madison, Rm. 807.

MONEY LOANED—DIAMONDS, WATCHES, jewelry. Fidelity Loan Bank, 9 S. Clark

DOGS, BIRDS, POULTRY, ETC.

Dogs.

ANN'S KENNELS—ON WAUKEGAN RD., ½ mi. N. of Dempster. Morton Grove 1693. Pups inoculated for distemper; 15 day guar. Cockers, Scotties, Chows, Wires, Bostons, $10 up; Bernards, Huskies, Collies, Fox Terr., $3 up; mixed, $1 up. Watch dogs. Op. 10 p. m.

CHOWS, BOSTONS, WIRES, DACHSHUND, Collies. Fox pups, $1 up. 6705 S. Halsted.

MUSICAL AND DRAMATIC.

CHICAGO'S LEADING TAP SPECIALISTS—Harvey Thomas. Bob Tomlinson. Web 2394. Dear. 2768.

AMATEUR RADIO TALENT—WE SEND your record to radio stations. Radio Recording Studio, Dearborn 7838.

MUSICIANS—WHO CAN DOUBLE. DANCE band; city; non-u. Address P 175, Tribune.

COLLECTIONS.

COLLECTIONS EVERYWHERE—NO COLlections, no charge; cash for notes, mortgages and accounts. United Mercantile Service of America, 140 N. Dearborn. Cen. 8466

BUILDING MATERIALS.

Lumber.

NEW OAK FLOORING, 336 M; DR'S TRIM. ½ price. Jorgensen, 3028 N. Sacramento.

BUSINESS OPPORTUNITIES.

Businesses For Sale.

BAKERY—WHOLESALE AND RETAIL, IN Tuscon, Ariz. Attractive price, small dn. payment. Communicate with Bakers Service Co., 507 E. 3d-st., Los Angeles, Cal.

BARBER SHOP — 3 CHAIR, COMPLETE; reas. rent; $50 down—easy payment. 5810 W. Madison [next to theater]. Mans. 1568.

BARBER AND BEAUTY SHOP—ALSO FIXtures, new, used. PAIDAR, 1120 N. Wells

BEAUTY SHOP—OR SELL FIXTURES. Hallowel & Meyer hair dryers, $15-$25-$35 Guar. Nearly new. Op. Sun. 4645 Sheridan

BEAUTY PARLOR—FOR SALE—SUPPLIES, equipment; cash; easy terms; catalog sent. GIBBS & CO., 21 S. WABASH-AV.

BEAUTY SHOP—FULLY EQPD. LIV. RMS.; Rog. Pk. Reas. Address O K 338, Tribune.

BEER TAVERN AND RESTAURANT—GOOD bus.; very reas. Vincennes 7360.

CANDY STORE—FOR SALE—Next to theater. 1042 W. 63d-st.

CANDY-ICE CREAM-NOTIONS-CIG.-SCHOOL supplies; opp. schl. 1408 N. Talman.

CANDY, CIGAR, SCHOOL STORE — $325; terms; $17 rt.; 4 rms. 3427 Wabansia-av.

CIGARS, CIGARETS, SCHOOL SUPPLIES, magazines, stationery; old estab.; no competition. Liv. rms. 2901 W. Lake.

DEL.-GROCERY-FISH STORE—ESTAB. 25 years, busy loc. Rent $35 with flat and garage. Sac. for immed. sales acct. serious illness. Terms. 3453 Irving Park-blvd.

DELICATESSEN, CANDY, CIGARS—GOOD loc. in lrg. apt. bldg. Cheap rent. Stm. htd., liv. quarters. Barg. Terms. 3727 Elston-av.

DELIC.—OLD EST., WONDERFUL LOC.; rent $30; 4 rms., baths; sacrifice; bargain. 3546 N. Hamilton, nr. 2133 Addison.

DELIC., $550—WORTH MORE; TERMS; $10 rent, 4 rm. flat. 1657 N. Central Pk.-av.

DELIC.—$35 RT.; BEAU. FLAT; HOT WAT. ht. $1,250; terms. 3120 N. Laramie-av.

DELIC.-GROC.—COR. STORE; STM. HT.; liv. rms. Death in family. Gra. 7198.

DRESSMAKING-FURRIER BUSINESS — Estab. over 3 yrs.; gd. loc.; bargain; leaving city. Drexel 3009.

DRUG STORE—AT YOUR OFFER; SAC. acct. illness. Address O K 417, Tribune.

DRUG STORE—EST. 15 YRS. PROMINENT cor. Selling acct. other bus. 1259 Devon.

GAS STATION, LUNCH RM.—LEASE CAMP. ground, gateway Chicago heavy traffic, Route 41. Phone Whiting 1643.

GAS STATION—10 YR. LEASE; COMM. BAsis, rental. Higgins-rd.-Austin. Ave. 1097.

GIFT SHOP—ESTAB. 15 YEARS. WORLD'S Fair location; sacrifice account serious illness. 7046 Stony Island-av.

GROCERY, MEAT MKT.—EST. 10 YRS., close to "L." Big World's Fair trade. Worth $3,000. Sac. $1,500. Cash. tms. 4067 Ellis-av.

GROCERY—ESTAB. 3 YRS.; RENT $25; 5 liv. rms.; sac. quick sale. Albany 3532.

JEWELRY STORE—EST. 9 YRS. WILL SELL fixtures very cheap. 620½ E. 79th-st.

MACHINE SHOP — A-1, $1,200; WORTH double. Cash or terms. Northwest Side. Very low rent. Address O M 287, Tribune.

MEAT MARKET — GD. LOCATION; WILL consider partner. 915 S. 5th-av., Maywood. Phone Maywood 1600 daily and 2799 eves.

MEAT MKT.—NR. WORLD'S FAIR. IDEAL for live wire. Address O K 410, Tribune.

NIGHT CLUB—BEAUTIFULLY LOCATED on South Side; for sale or rent. Address O M 286, Tribune.

POP CORN AND CARAMEL CORN MAchine, cash register, candy tables, scale, counters. Must sell this week, very cheap 5775 Ridge-av. Longbeach 3586.

RENTAL LIBRARY—GREET. CARDS. BACK No. magazines. Retiring; will sacrifice for 1-3 inventory; cash. 2560 N. Clark-st.

RESTAURANT—LGE. SEAT. CAP.; SERVICE bar; street [illegible] intersection hywy. Consider a partner. Lincoln 4476.

RESTAURANT — GD. BUS.; REAS. RT.; owner has other bus.; closed Sun. Nev. 0780

RMG. HSE.—42 RMS., UPTOWN LOC.—Rt. $150 mo.; clean, well furn. $1,000 req. Steinbock & Alexander, 160 N. La Salle.

ROOMING HOUSE—66 RMS.; NEAR GARfield Park; reas. rent; sacrifice. Div. 9015.

TAILOR STORE—IN GOOD LOCATION; best buy in town for price wanted. 6652 RHODES-AV. ENGLEWOOD 2808.

TAVERN—BEST OPPORTU. ON NORTHwest side. Exc. loc. Columbus 5363.

TAVERN—ESTAB. 1922. ACCT. OF SICKness; reas. price. 5110 Broadway.

Tavern—Nite Club—Cabaret.

BEST LOCATION NORTHWEST SIDE. HANK BOLOTIN'S, 4800 BELMONT.

TAVERN—WELL EQUIP'D DANCE HALL; partners disagree; sacrifice. 1449 N. Halsted

TIRE, BATTERY, ACCES. STORE; GOOD oil bus. on corner; low overhead. Price $600 or best offer. Might separate. 1414 N. Ashland-av.

IF THE KIND OF STORE OR BUSINESS you want to buy is not offered for sale today, why not advertise in the Business Opportunity Wanted Column? Step in today at The Tribune Want Ad Offices, Madison and Dearborn, or call Superior 0100. Ask for an Ad Taker.

CLOSING OUT STOCK OF PIN GAMES. Open Sun. and eves. 4748 S. Ashland-av.

Partnerships and Investments.

WTD.—LOAN OF $5,000. AMPLY SECURED; will pay 10% int. in monthly paymts. and 10% of the profits which will not be less than $500; invest. secured by royalty paymts. from concern rated at over a million dollars Address O K 341, Tribune.

MANUFACTURING FIRM 25 YEARS IN business wants party with $5,000 cash to help finance new remarkable invention—$50,000 security. Positive income assured. Address O N 226, Tribune.

EXCEPTIONAL OPPORTUNITY—OLD REliable retail fur shop would like all around furrier with investment and following, as partner. Address O K 312, Tribune.

REPUTABLE LIVING RM. FACTORY EXpanding, wants expd. salesman; $2,000, 1-3 interest; rare opp. Address O M 548, Tribune.

Distributors.

MEN FOR CHICAGO AND OUTSIDE TERritories. $200. Invest. secured. Refs. exch. Give phone. Address A X 334, Tribune.

Concessions, Locations, and Leases.

World's Fair Concession.

Immed. action gets space in large structure with many attr. in exc. 100% inside ground loc.; fully equpd.; exc. for foreign and domestic commodities; $2-3,000 dep. guarantee; co-op. synd. guar. space, sales val., percent based on last yr's. records. Call Mr. Dunn. Rm. 1406, 14 E. Jackson-blvd.

TO LEASE—60 RMS. VAC.; GD. FOR RMG hse. or hotel; corner bldg. 1702 N. Wells-st.

KITCHEN CONCESSION IN EXCLUSIVE club. Call at 212 E. Erie-st.

Business Service.

MANUFACTURERS ARTICLES WANTED with large margin of profit for mail and hse. to hse. selling. Address O P 477, Tribune.

Business Equipment.

WORK FOR YOURSELF.

Own and operate Hot Pop Venders. Upon the insertion of a coin they automatically pop an individual bag of fresh, hot deliciously flavored popcorn. No attendant necessary. The only one of its kind. Exclusive territories open outside of Chicago. Address O P 191, Tribune.

Wanted.

PRIVATE PARTY HAS CAPITAL TO invest in going mfg. business in Chgo. Address O L 358, Tribune.

KITCHEN CONCESSION, HOTEL, CLUB OR restaurant. Address P 313, Tribune.

BUS TRANSPORTATION.

SAFEWAY LIMITED—EAST. SOUTHERN LTDS.—SOUTH. SANTA FE TRAIL—WEST.

407 S. Wabash-av. Wab. 6171 OR BREVOORT LOBBY, 120 W. MADISON.

SAVE 8 HOURS

VIA THE ONLY 27 HOUR EXPRESS

NEW YORK, $8;

RESERVED SLEEPING CHAIRS. No change! Free pickup service. NUWAY BUS LINES, 31 E. 12TH-ST. CAL. 4900.

LOWEST FARES.

ALL LINES. ALL CITIES. 35 W. VAN BUREN. WABASH 4740.

CITY TICKET EXCHANGE—RETURN BUS tickets. 25 S. Dearborn. Randolph 7020. NEW YORK, $8. FASTEST SERVICE. N. Y., $7; LOS ANGELES, $22½. U. S. Lim. & Bus. 6½ N. Dearborn. Central 8850.

LOANS.

Personal, Property, and Salary.

Personal Finance Company

Has Reduced the Rate on All Loans

From $200 to $300 to

ONLY 1% PER MONTH

on that part of the loan over $150. You pay only the regular lawful rate on that part less than $150.

The Lowest Rate We Have Ever Offered on Loans from $200 to $300.

This is a wonderful chance for you to save money and borrow whatever cash you need to settle old accounts . . . pay taxes or mortgage interest . . . buy new clothes . . . or make necessary home improvements.

Tell Your Friends and Relatives!

Choose Any Loan Plan You Wish!

We arrange Furniture Loans . . . Auto Loans . . . Co-Maker or Indorsed Note Loans . . . and Combination Loans—for single or married Salaried Employes or Wage Earners.

If you need less than $200 we can arrange a loan of ANY AMOUNT in 24 to 48 hours, at the regular lawful rate.

A WIDE CHOICE OF REPAYMENT PLANS, extending from 1 to 20 months, and adapted to your income. Reasonable charges, figured only on the unpaid balance, just for the number of days you owe that amount. NO EXTRAS!

Come In, Write, or Phone.

Personal Finance Company

CHICAGO.

Room 228 McJunkin Bldg., 4554 Broadway at Wilson-av. Phone LONgbeach 4082.

Room 7, 2d Floor, 4770 Lincoln-av. [near Lawrence-av.]. Phone LONgbeach 8367.

Room 210, 2d Floor, Garfield State Bank Bldg. 4010 W. Madison-st. Ph. NEVada 2134.

Room 215, 2d Fl., Southeast Cor. 79th and Halsted. Phone RADcliffe 8228.

Room 202, 2d Floor, 3982 Milwaukee-av., at junction of N. Cicero-av. and Irving Park-blvd., over Art Thompson's Clothing Store. Phone PALisade 0989.

Room 321, 3d Flr., 63d and Maryland Bldg., 841 E. 63d-st. Phone HYDe Park 1472.

Room 5, 2d Flr., 2403 W. 63d-st. [corner Western-av.]. Phone REPublic 7229.

OAK PARK.

Room 206, 2d Flr., 1040 North-blvd. [near Marion-st.]. Phone Village 6840.

BERWYN.

Room 7, 2d Floor, Medical Arts Bldg., 6346 W. Cermak-rd. [cor. Ridgeland-av.]. Telephones Berwyn 666 and Rockwell 4848.

EVANSTON.

Room 211, 2d Fl., Church St. Bldg., 708 Church-st. Phone Greenleaf 6081.

Personal Finance Co.

Phone Your Request

And Obtain the Loan When You Call at the Office.

$25 TO $300

On Your Signature Only

An Unequaled Method. NO ENDORSERS.

A LOAN SERVICE FOR ALL.

$300 LOANS at 2½%

TO FOLKS KEEPING HOUSE. ONLY HUSBAND AND WIFE SIGN.

LOANS WITH ENDORSERS, OR ON AUTOS, AND OTHER PERSONAL PROPERTY, WHEN REQUESTED.

LIBERAL TERMS—20 MONTHS OR LESS.

PHONE AND LEARN.

LOCAL LOAN CO.

UNDER STATE SUPERVISION.

7 W. MADISON, at State. RANdolph 3400
1 N. CRAWFORD, at Madison. KEDzie 5900
8 N. OGDEN, at Madison. HAYmarket 4700
821 W. 63D-ST., nr. Halsted. ENGlewood 7800
1212 N. ASHLAND, at Mil. BRUnswick 3100
4013 MILWAUKEE, at Cicero. AVEnue 1400
4701 N. WESTERN, at Leland. LONgbh. 2161

TOWER ANNOUNCES

A new loan policy.

LOWEST RATES

IN CHICAGO.

$25 TO $300.

SALARY LOANS ON YOUR PERSONAL SIGNATURE.

No endorsers necessary.

2½%

ON ALL $300 LOANS,

including furniture, collateral, personal signature, etc.

WE ALSO OFFER THE EASIEST PAYMENT PLAN, allowing you to take as long as 24 months if you so desire.

TOWER

Finance Corporation,

28 E. Jackson-bl. Har. 5100.

See Erd for Loans Up to $300

on Furniture, Salary and Automobile

LOW RATES. QUICK SERVICE. Strictly confidential—no embarrassing investigation. EASY PAYMENT SCHEDULE. — — — allows you to repay in small payments to fit your income. Our service extends throughout Chicago and suburbs.

PHONE CENTRAL 4733.

C. C. ERD

ROOM 916. 7 S. DEARBORN-ST.

SALARY LOANS

$25.00 TO $300.00

NO ENDORSERS

To those who qualify, money on your first call.

Small monthly payments.

FURNITURE and AUTO Loans made same day you apply.

Imperial Credit Co.

[Under State Supervision.]

30 W. Washington-st. Franklin 8924
6317 S. Halsted-st. Englewood 0108
7 South Crawford-av. Nevada 2448

PERSONAL LOANS

on furniture, character and income. Listed Stocks and Bonds. AN HONEST LOAN SERVICE.

L. T. BAKER & CO.

UNDER STATE SUPERVISION. 30 W. Washington. Suite 1407. RANDOLPH 0033.

WINNIE WINKLE, THE BREADWINNER: Credit Where Credit Is Due

LOANS.
Personal, Property, and Salary.

Personal Finance Company
offers you
The Most Complete Loan Service in Chicago
at
The Lowest Rates
available for this specialized type of full loan service.
Small Monthly Payments
arranged to suit your income and extend over 1, 3, 6, 10 or 20 months.
CHOOSE ANY LOAN PLAN YOU PREFER.
Furniture Loans, Auto Loans, Co-maker or Endorsed Note Loans, Salary Loans, Combination Loans.
UP TO $300.
ARRANGED IN 24 TO 48 HOURS!
If you need money for any purpose get in touch with the nearest office of
Personal Finance Co.
We'll do our best to work out a loan plan exactly suited to your needs and income.
10 Convenient Offices.
CHICAGO—PERSONAL.
4554 Broadway, 2d floor. LONgbeach 4083.
4770 Lincoln-av., 2d fl. LONgbeach 6357-8.
3982 Milwaukee-av., 2d floor, PALisade 0989 [Over Art Thompson's Dept. Store.]
4010 W. Madison-st., 2d floor. NEVada 2134
757 W. 79th-st., 2d floor. RADcliffe 8228.
841 E. 63d-st., 3d floor. HYDe Park 1472.
2403 W. 63d-st., 2d floor. REPublic 7229.
OAK PARK—PERSONAL.
1040 North-blvd., 2d floor. VILlage 6840
CICERO-BERWYN—PERSONAL.
6346 Cermak-rd., 2d floor. BERwyn 666
EVANSTON—PERSONAL.
708 Church-st., 2d floor. GREenleaf 6081
Personal Finance Company

HOUSEHOLD Reduces Rate On $300 Loans to 2½% Monthly
Also a Reduction in Rate On All Loans Above $100.
Families keeping house who can repay monthly may borrow $300 at our new low monthly rate of 2½%.
Quick, private service. Only husband and wife sign. Up to 20 months to pay. Cost figured only for actual days each dollar is kept. Come in, write, or phone for information.
HOUSEHOLD Finance Corporation
LOOP: MEMBER NRA
105 W. Madison, 14th floor. Franklin 0888
77 W. Washington, 10th floor. State 0151
105 W. Monroe, 5th floor. State 1777
ROGERS PARK:
1737 Howard-st., 2d flr. Rogers Park 8320
NORTH:
3959 Lincoln-av., 2d flr. Buckingham 1006
4753 Broadway, 11th flr. Longbeach 7163
NORTHWEST:
2800 Milwaukee, 5th flr. Capitol 3449
4710 Irving Park, 2d flr. Pensacola 4570
WEST:
4010 W. Madison-st., 4th flr. Kedzie 0704
OAK PARK:
1140 Lake-st., 3d flr. Euclid 503
CICERO-BERWYN:
6012½ Cermak-rd. [W. 22d]. Cicero 6400
SOUTHWEST:
6255 S. Ashland, 2d flr. Hemlock 4510
2355 W. 63d-st., 2d flr. Republic 4472
SOUTH:
6856 S. Halsted-st., 2d flr. Englewood 5534
841 E. 63d-st., 4th flr. Plaza 8360
SOUTH CHICAGO:
9130 Commercial, 2d flr. South Chi. 0103
ROSELAND:
11106 S. Michigan, 2d flr. Commodore 3880

YOU CAN NOW BORROW ON FURNITURE at 2½%
plus the assurance that you are dealing with people who consider the human side of things in all dealings.
ALSO SALARY LOANS.
LOANS QUICKLY MADE.
T. B. WARD
8 S. Dearborn, Room 408.
Randolph 2060.

RATE REDUCED ON $300 LOANS
COMMONWEALTH WISHES TO ANNOUNCE a reduction in rate on $300 loans. The new rate is 2½% a month. This will mean a substantial saving to persons who require a $300 loan. Loans of less than $300 will be made at prevailing rates.
You may repay in monthly instalments of from one to twenty months. Charges are figured only for the actual time you keep the money. Prompt, confidential service for forty-seven years.
ALSO SALARY AND AUTO LOANS.
4803 LINCOLN-AV., Rm. 215. LONg. 3456
1791 HOWARD-ST., Rm. 212. ROG. Pk. 0754
4013 MILWAUKEE, Rm. 307. AVEnue 0443
9 S. KEDZIE-AV., Rm. 222. KEDzie 1437
137 MARION-ST., Oak Park. VILlage 6886
6306 COTTAGE GR., R. 305. HYDe Pk. 0604
749 W. 63D, cor. Halsted. ENGlewood 1711
Commonwealth Loan Co.
BUSINESS ESTABLISHED 1887. MEMBER NRA.

NEW Loaning Plan
Now you can borrow money on anything of intrinsic value such as pay vouchers, musical instruments, cameras, shotguns, typewriters, binoculars, microscopes, silverware, paintings, antiques. FEDERAL loans money on any thing of value. Furs, diamonds and jewelry.
We Buy Old Gold and Silver.
If you need little or much money come to
FEDERAL BROKERS
5 S. Clark-st. Established 1885.
MEMBER CHICAGO ASSN. COMMERCE.

Hold Your Securities
TAKE ADVANTAGE OF INFLATION.
WE LEND YOU MONEY
on
MORTGAGES, STOCKS
TAX WARRANTS, BONDS, ETC.
IMMEDIATE LOANS. BEST RATES.
NO GUARANTORS. CONFIDENTIAL
Loanon Securities Corp.
Under State Supervision.
134 N. La Salle. Sta. 4600.

Salary and Furniture Loans, $50-$300.
CHICAGO FINANCE CO.,
Room 1301, 11 S. La Salle-st. Central 1060.

Business Loans.
$400 TO $30,000.
To factories, shops, stores, restaurants, hotels, etc., on equipment, mach'y, fixtures. LOWEST RATES—EASY PAYMENTS.
The Morrison Company
160 N. LA SALLE-ST.
Suite 1837. Phone Central 4560.

$300 TO $30,000
to factories, restaurants, stores, laundries, hotels, rooming houses. NO INDORSERS. EASY TIME PAYMENTS. BEST RATES. Oldest Estab. in Chicago.
F. BOLAND.
215 W. Randolph. Fra. 1966.

USED AUTOMOBILES FOR SALE.

B-A-R-G-A-I-N-S.
PLYMOUTH 1929 Sedan..........$145
CHEVROLET 1928 Coupe.......... 65
PLYMOUTH 1933 Sedan.......... 495
STUDEBAKER 1928 Sedan.......... 75
CHEVROLET 1929 Coach.......... 85
DE SOTO 1932 Coach.......... 445
AND MANY OTHERS.
450 MADISON-ST., Oak Park

AUBURN—'33 DE L. CUST. BUILT 4 DOOR Sedan; free whlg., dual ratio, startex starter; ride control; wh. wall tires; $595 buys this $1,595 car. Terms. Always open.
Petersen, 2309-13 Michigan.

AUBURN—1931 CONVERTIBLE SEDAN; 6 wire wheels with side mounts; lots of accessories. Car is in beautiful condition. $395. Your car as down payment, balance 12 to 24 mos. 1344 S. Michigan. Cal. 1483.

AUBURN—'32 DE L. CUST. BUILT 4 DOOR Sedan; 6 wire whls., side mts., white wall tires; free whlg.; all latest impvts. $395.
Petersen, 2309-13 Michigan.

BUICK—1933 STR. 8 4 DOOR, 5 PASS. DE Luxe Sed., w. whls., free whlg., automatic clutch; new type ventilation body; beautiful dark green. Orig. cost $1,597. REPOSSESSED. Sac. for $795. Your car as dn. pay., balance 12-24 mos. 7 day driv. trial. 90 day guar.
G. M. S. AUTO FINANCE CO.,
4635 WASHINGTON-BLVD.

BUICK—1933 MODEL 8-91 BROME, 4 DR., 5 pass., 6 w. w., s. mts., built-in trk., also trk. rack; radio, hot water htr.; beau. black. Orig. cost $2,390. Positively like new. REPOSSESSED. Sac. for $1,385. Your car as dn. pay., bal. 12-24 mos. 7 day driv. trial.
G. M. S. AUTO FINANCE CO.,
4635 WASHINGTON-BLVD.

BUICK—1933, LATEST 4 DR. 5 PASS. DE Luxe Sed.; orig. cost $1,565; metal tire covers, dual horns, dble. wipers, radiator screen, heater, spotlight, ride control, free whlg., new type vent.; sac. for $875; your car as dn. pay., bal. 12-24 mos. Open eves.
2810 W. MADISON-ST.

BUICK—1933 SEDAN 4 DOOR, 6 WIRE whls., side mts., trunk rack, metal tire covers; car is like new. Also 1932 model 57 and 67, 4 door sedans, wire whls., side mts., trunk, heater, spotlight, Wizard control, ride control. Bargains. Low as $595. Guar. Terms.
4635 W. MADISON-ST.

BUICK—1930 COUPE. THIS CAR IS AS clean throughout as day it was bought new. Cannot be duplicated at our price of $250. Also Buick 1929 rumble seat coupe; beaut. green finish. Splend. cond. $175. Tms. Nelsen-Hirschberg, 5133 Irving Park.

BUICK—LATEST '31 8 CYL. 4 DOOR DE Luxe Sedan; has all latest impvts; looks like day it left factory; orig. cost $1,395; our price $395. Terms. Always open.
Petersen, 2309-13 Michigan.

BUICK—SEDAN; LIKE NEW, 31-57; BLUE finish, w. whls., excel. tires, A-1 mech., full chrome; used little. Sac. at $385. Terms. AUBURN CHICAGO. West Side Branch. 4701 W. WASHINGTON. AUS. 3322.

BUICK—1931 MODEL 57 DE LUXE SEDAN. 6 natural wood wheels side mts., metal tire cover. Tropicaire htr., spotlight, trunk rack. Sac for only $485. Guar. Terms, trade. CERTIFIED AUTO SALES. 4701 W. Madison.

BUICK—1928 5 PASS. DE LUXE SEDAN. $135. Terms or trade. Open evenings.
2810 W. MADISON-ST.

BUICK—LATEST 1931 8 CYL. DE LUXE spt. coupe; 6 w. w., s. mts., trk. rack, htr., etc.; car just like new; guar.; sac. for $435.
BENDER-RIEGER, INC.
Dodge Dealer. 933 W. Washington-blvd.

BUICK—1931 SEDAN, 114 INCH WHEELbase; 6 w. w., side mounts, new tires. Thoroughly reconditioned. The most economical transportation offered today. $465.
3817 LAWRENCE-AV.

BUICK—'32, MODEL 68, DE LUXE, 5 PASS. Coupe; wire whls., free whlg., ride control; looks and runs like new; $393. Terms.
Petersen, 2309-13 Michigan.

BUICK—LATEST '32 MASTER 8, 4 DOOR De L. Sedan; 6 wire whls., side mts.; free whlg.; ride control; fully equpd.; $645. Terms.
Petersen, 2309-13 Michigan.

BUICK—1931 SEDAN—8-87 DE LUXE AT $395. Also Buick 1930 Coupe, Little 6, rumble, at $295; both like new. Terms, tr'd. Fitzpatrick, 6555 Cottage Grove. Alw. open.

BUICK—1932 MODEL 67 DE LUXE SEDAN, like new in every respect; $595.
6050 COTTAGE GROVE. MID. 8982.

BUICKS—LATE MODELS AT PRICES THAT WILL SURPRISE YOU. TERMS.
JAMES LEVY CO., 23D & MICHIGAN.

BUICK—1927 MASTER 6 SEDAN, 5 PASS. Exceptionally clean car. Bargain.
646 MADISON-ST., OAK PARK.

BUICK — 1933 91 SEDAN; COST $2,375. Will sacrifice. Terms. 5100 Broadway.

BUICK—'31 SPORT COUPE, RUMBLE SEAT. $435. Kushler Chevrolet. 6330 Broadway.

BUICK—1933, MODEL 67 SEDAN; SIDE mts. $985. O'Rourke, 2330 S. Michigan.

BUICK—'28 SPT. COUPE; RUMBLE SEAT; $100. 3817 LAWRENCE-AV.

BUICK—1927 STD. 6 SEDAN..........$50
3817 LAWRENCE-AV.

BUICK—'28 COACH. ONLY $20 DOWN. HOFFMAN CHEV., 9220 S. ASHLAND.

BUICK—REAL LATE '28 STAN. SPORT Coupe; almost new; $115; priv. Boul. 7244.

CADILLAC—1931 V-8 4 DR., 5 PASS., CUSTom Sedan; 6 w. whls., side mts., heater, spotlight, trunk rack, heavy duty tires; beau. black; orig. cost $3,675. REPOSSESSED. Sac. for $795. Your car as down payment, bal. 12-24 mos. 7 day dr. tr. 90 day guar.
G. M. S. AUTO FINANCE CO.,
4635 WASHINGTON-BLVD.

CADILLAC—1931 V-12 4 DR. 5 PASS. CUStom built Sed.; 6 w. whls., s. mts., white wall tires; heater, spotlight, trk. rack; beau. black. Orig. cost $4,500. REPOSSESSED. Positively like new. Sac. for $1,075. Your car as dn. pay., bal. 12-24 mos. 7 day trial.
G. M. S. AUTO FINANCE CO.,
4635 WASHINGTON-BLVD.

CADILLAC—LATEST '31 DE L. FULL 7 Pass. Sedan; 6 wire whls., side mts.; $895. Also De L. 5 pass. coupe, radio, spotlight; fully eqpd.; $895. Terms. Always open.
Petersen, 2309-13 Michigan.

CADILLAC—1931 V-12 SPORT SEDAN; 5 pass.; 6 wire whls.; 2 side mts.; radio equipped; white wall tires; pass for new car; also V-8 1930 5 pass. Sport Sedan, $450; guar.; terms. 2317 S. Michigan. Vic. 0225.

CADILLAC—1931 TOWN SEDAN; SIDE mts.; like new. $875. 2330 S. Michigan-av.

CHEVROLET—1933 MASTER 6 4 DOOR 5 pass. De Luxe Sed., 6 w. w., side mts., htr., spotlight, trunk rack; equipped with $90 radio. Orig. cost $897. Also Coupe and 2 dr. Sedans. REPOSSESSED. Sac. for $495. Your car as down payment, balance 12-24 months. 7 day driving trial. 90 day guar.
G. M. S. AUTO FINANCE CO.,
4635 WASHINGTON-BLVD.

CHEVROLETS
1933—1932—1931—1930.
All models. All perfect.
Terms arranged. We trade.
HEALY MOTOR SALES,
7150 Stony Island. Hyde Park 0035.

CHEVROLET BARGAINS.
1933 Convertible Cabriolet..........$475
1933 Coach.......... 465
1932 Coach; heater.......... 360
GLENN E. HOLMES, INC., Auth. Ford Dealer. "Bargain Center of All Chicago."
30 WEST LAKE-ST., AT DEARBORN.

CHEVROLET—'32 4 DR. SED., 6 W. W. $395
Chevrolet 1932 Coupe, rumble seat.. $345
Chevrolet 1931 De L. 4 dr. Sed., 6 w. w. $265
Chevrolet 1931 Convertible Coupe..........$245
Chevrolet 1930 De Luxe 4 door Sedan..$185
Chevrolet 1929 Sedan; perfect..........$115
PEOPLE'S FINANCE CO., 2919 W. Madison.

CHEVROLET—1933 COACH; NEAT FINISH of conservative shade. Tires and equipment in tip-top shape and worthy of many thousand miles of travel. Interior is neatly handled in broadcloth. This is Chicago's surest value for $495. STUDEBAKER SALES CO., 26th and Michigan. Cal. 6492.

CHEVROLET—1933 MASTER 6 4 DOOR sedan, side mts. Also [2] 1933 Master 6 Coupes with rumble seat. Hardly driven and can't be told from new. Terms. Trade.
LAWDER BROS., 6900 VINCENNES-AV.

CHEVROLETS—'33, '32, '31, 30. ALL MODels. Bargains. Emich Chevrolet Co., 6501 N. Western-av. 133 Madison, Oak Park.

CHRYSLER—1930 ROYAL SEDAN, ORIG. maroon finish, 6 ply tires, perfect in every detail. $105 down. 1520 N. Halsted-st.

CHRYSLER—6 C. I. LATE '32 DE LUXE sedan; practically new; cost $1,175; sacrifice $485. $125 down. Juniper 8057.

CHRYSLER—'32 IMPER. 8 5 P. COUPE; 6 W. w.; radio; htr. $645. 2330 S. Michigan.

CHRYSLER—'30 SEDAN, LITTLE 6; $195. Fitzpatrick, 6555 Cottage Grove. Alw. op.

USED AUTOMOBILES FOR SALE.

WEEK-END SPECIALS.
1930 Nash Sedan..........$235
1929 Chrysler 75 Sedan.......... 195
1932 Dodge De L. Sedan.......... 495
1929 Buick Sedan.......... 195
1930 Roosevelt Sedan.......... 50
MANY OTHERS. TERMS. TRADE.
652 MADISON-ST., Oak Park

CHRYSLER—'33 SIX, 4 DR. 5 PASS. CUStom built Sedan; 6 w. w., side mts., htr., spotlight, trk. rack, double horns, dbl. tail lights, dbl. wipers; high grade uphol.; beau. dark green. Original cost $1,290. REPOSSESSED. Sac. for $650. Your car as dn. pay., bal. 12-24 mos. 7 day dr. tr. 90 day guar.
G. M. S. AUTO FINANCE CO.,
4635 WASHINGTON-BLVD.

CHRYSLER—1933 RUMBLE ST. SPT. CPE., 6 cyl.; free whlg.; float. power; automatic clutch; dual horns; trunk rack; radio; htr.; 6 w. w.; metal tire covers; $645. Your car as dn. pay., bal. 12-24 mos. 7 day tr. Open eves.
2810 W. MADISON-ST.

FORD—'32 VICTORIA V-8..........$125 DOWN
4930 BROADWAY, LONGBEACH 4700.

CHRYSLER—LATEST '32 IMPERIAL 4 DR. De L. Town Sedan; 6 wire whls., side mts.; has all latest impvts.; orig. cost $3,795; our price $695. Terms. Always open.
Petersen, 2309-13 Michigan.

CHRYSLER—LATEST 1932 DE LUXE SED., float. power, auto. clutch, 6 wire whls., sd. mts., like brand new; sac.; $495, tms.
GENERAL NEW CAR FINANCE CORP.,
3939 Washington-blvd., east of Crawford.

CHRYSLER—LATEST '33 DE L. 6 CYL., 4 door sedan; free whlg.; auto. clutch; float. power; wire whls.; $595. Terms. Alw. open.
Petersen, 2309-13 Michigan.

CORD—'31 CONV. PHAETON SEDAN; 6 wire whls., side mts., 2 spotlights; over $200 worth of extra equipment; looks and runs like new; orig. cost $3,800. Price for quick sale $495. Terms. Always open.
Petersen, 2309-13 Michigan.

CORD—'31 CUST. SED., SIDE MTS., W. W., A-1 cond., $425. 6811 S. Halsted-st.

CORD—1931 SEDAN CUSTOM DE LUXE. Will sac. $545. O'Rourke, 2330 S. Michigan.

DE SOTO—1929 COUPE, TRADED AFTER having had slight service; prac. as good as new mech.; blue paint, velour uph., 5 w. w., 5 good tires; $162. Butler Motors, Inc., Hudson-Terraplane, on Michigan-av. 23 years. 2419 Michigan-av.

DE SOTO—LATEST '33 DE L. CUST. BUILT sport coupe, radio, hot water heater, rum. seat; original cost $1,295, now $595. Terms.
Petersen, 2309-13 Michigan.

DE SOTO—'31 SPT COUPE; 6 WIRE WHLS. 2 s. mts.; latest black color; $235; guar. 2317 S. Michigan. Vic. 0225. Open evenings.

Dodges Dodges Dodges
A FEW BIG 1933 SEDANS LEFT. AT A BIG SAVING.
Also '33 Coupe, rumb. st., like new, $585
And many bargains in other models.
HART MOTOR CO., INC.,
Authorized Dodge-Plymouth Dealer.
4811 W. MADISON-ST.

DODGE—1933 6, 4 DR., 5 PASS. CUSTOM Sed., 6 air whls., s. mts., automatic clutch, free wheeling, floating power; double horns, double windshield wiper, double tail light. Orig. cost $997. Also Cust. Coupe with air whls. REPOSSESSED. Sac. low as $595. Your car as down pay., bal. 12-24 mos. 7 day tr.
G. M. S. AUTO FINANCE CO.,
4635 WASHINGTON-BLVD.

DODGE—'32 DE L. FLOAT. POWER, 8 CYL., 4 dr. sedan, free whlg., auto. clutch, 6 wire whls., side mts.; orig. cost $1,595, our price $595. Terms. Always open.
Petersen, 2309-13 Michigan.

DODGE—LATEST 1933 DE LUXE 6 SED.; 6 whls., side mts., also 1933 De Ll. 6 Coupe, 6 whls., like brand new; sacr. $595; your old car down pay., bal. 12-24 mo.; guar.
GENERAL NEW CAR FINANCE CO.,
3939 Washington-blvd., east of Crawford.

DODGES—1933 DE LUXE COUPE, COACH and Sedans; fully equip., and like brand new; sac. low as $550; guar. terms.
Newman, 2424 Milwaukee.

DODGE—LAST 1933 COUPE, SPECIAL JOB. FORECLOSURE PRICE. ALSO SEDAN HARDLY RUN. MUST BE SOLD. $495.
1132 DIVERSEY-BLVD. WELLINGTON 7802

DODGE—'31 6 CYL. 4 DOOR DE L. SEDAN. $295; new tires; thoroughly reconditioned; $20 down. Terms. Always open.
Petersen, 2309-13 Michigan.

DODGE—1932 DK 8 DE LUXE COUPE; 6 whls., side mts., rumb. seat, $495. Tms. West Side Buick Sales, 4666 Washington-bl.

ESSEX—1932 SEDAN; RECOMMENDED BY us as our feature value. Has a splendid finish, excellent tires and equipment. Motor has been tuned to a high degree and is very fast and smooth. This car may be had for $375. STUDEBAKER SALES CO., 26th and Michigan. Cal. 6492. Always open.

ESSEX—'30 DE L. 4 DOOR SEDAN; NEW tires; all reconditioned; perfect throughout; $135; $20 down. Terms. Always open.
Petersen, 2309-13 Michigan.

FORDS
1933—1932—1931—1930.
All models. All perfect.
Terms arranged. We trade.
HEALY MOTOR SALES,
7150 Stony Island. Hyde Park 0035.

FORD 1933 TUDOR, $495.
FORD 1931 COUPE, $185.
FORD 1930 COUPE, $150.
FORD DEALER, 1101 N. CLARK-ST.

Ford 1931 Tudor, $185.
Ford 1930 Coupe, $148.
Ford 1933 Tudor, $485.
FORD DEALER, 1101 N. CLARK-ST.

FORD—1933 V-8 DE LUXE SED.; EQUAL to new; has 1934 dual manifold and carburetor. Original guarantee; $175 down.
Charles J. Dempsey, Inc.,
Authorized Ford Dealer, 2300 Madison-st.

FORDS—40 1933 AND 1932 4 CYL. AND V-8 Tudors, Coupes, Fordors, and Victorias at a bargain. Terms or trade.
Also all types of 1930 and 1931 Fords.
LAWDER BROS., 6900 VINCENNES-AV.

FORD DEMONSTRATORS.
[10] 1933 De Luxe Tudors, Fordors, and Standard Tudors. All like new; at a bargain. LAWDER BROS., 6900 VINCENNES.

FORD—1932 V-8 DE LUXE SEDAN, $110 down. Beautiful cond. Original guarantee.
CHARLES J. DEMPSEY, Inc.,
Authorized Ford Dealer. 2300 Madison-st.

FORDS—LATE '33 V8S ALL STANDARD models, $435 to $450; De L. models, $475 to $525. Terms or trade. Fully guaranteed. Litsinger, 925 W. Jackson. Always open.

FORD — 1934 TUDORS, COUPES, RADIO equipped; used; $100 down; 100% guarantee; 100% cond.; 18 mos. to pay. So. Shore Finance Co., 7424 Stony Island. Pla. 2772.

FORD—'34 DE L. V-8 TUDOR SED., USED; can't be told from new; cost $696 a short time ago; our price $595. Terms.
GIRARD, 2209 S. MICHIGAN-AV.

FORD—1931 DE LUXE FORDOR; NEW CAR appearance; perfect cond.; a real bargain. 2954 Lawrence-av. Keystone 6001.

FORDS—'32 COUPES, VICTORIAS, SEDANS, Tudors, low as $365; $20 or 1-3 dn., bal. 18 mos. I. A. C. Finance, 2022 N. California.

FORDS—1933-'32-'31 COUPES, TUDORS, Fordors. All reconditioned and guaranteed. Priced low. FORD Dealer, 2550 S. Michigan.

FORD—'29 COUPE, RUMB. SEAT, $95; $5 dn., bal. 20 mos. 6504 Cottage Grove.

FORD—'31 TUDOR; BEAUTIFUL COND $75 down. Auth. Ford Dlr., 1711 W. 95th-st.

FORD—1930 DE LUXE 4 DR. SEDAN, PERfect throughout, $195. 4444 Elston.

The Tribune does not knowingly accept automobile advertising which misrepresents the year of the car. If you wish to confirm the year model of a used car advertised in its columns, secure the serial number (which determines the year model) and telephone the Tribune, Superior 0100, Local 328, for verification.

USED AUTOMOBILES FOR SALE.

$20—DOWN—$20
ANY CAR FROM $200 TO $1,500. Buicks, Oldsmobiles, Plymouths, Fords, Chryslers, Chevs., Cadillacs and Pontiacs; all late '31, '32, '33 model cars; also 7 pass. sedans for taxi service. Bal. 12-18 months. I. A. C. Finance, 2022 N. California.

FRANKLIN — SEDAN, 1929; GOOD TIRES; equipment and appearance is 100%. Interior is comfortable and features many comfort and vanity extras. The air cooled motor is nicely broken in and responds well; $295. STUDEBAKER SALES CO., 26th and Michigan. Calumet 6492. Always open.

GENERAL MOTORS TAXICAB—GOOD 1930, $95. Gambill Motors, Michigan at 25th.

GRAHAM—LATEST '33 DE L. CUST. BUILT 8 cyl. spt. blue streak coupe, fr. whlg., ride control, 6 wire whls., chrome tire cvrs.; orig. cost $1,695, price, for qk. sale, $595.
Petersen, 2309-13 Michigan.

HUDSON—'27 SEDAN, VERY CLEAN; $35. Nash Dlr., 7158 Stony Island. Dor. 2309.

HUPMOBILE—'31 VICTORIA 8 CYLINDER with 6 wire wheels shod with excellent balloon tires. The equipment is complete. The interior is fitted in a rich manner and padded so that all cushions are deep and comfortable. Price $395. STUDEBAKER SALES CO., 26th and Michigan. Cal. 6492.

LA SALLE—'30 5 OR 7 PASS. SEDAN; new tires; perfect condition throughout; actually had only 2 years' service, priced for quick sale, $375. Terms. Always open.
Petersen, 2309-13 Michigan.

LA SALLE—LATE '30 CUST. TOWN SED. Hot water htr., radio, spotlight; $385.
BENDER-RIEGER, INC.,
Dodge Dealer. 933 W. Washington-blvd.

LA SALLE—LATEST '29 SED.; LK. BRAND new; $200. S. D. Finance, 2529 N. Crawford

LA SALLE—'30 CONV. COUPE; FLEETwood. Like new. $545. 2330 S. Michigan.

LA SALLE — 1930 CONV. COUPE, $365. 1019 Davis-st. Evanston. Rog. Pk. 2074.

Lincoln 1931 de Luxe Sedan.
2d series, 3 window style; 6 wire whls.; sidemounts; carefully driven; fully equpt.; free wheeling, etc. Reduced to $950. Your car down. Balance 12 to 24 months. INDEPENDENT FINANCE, 2700 MADISON.

LINCOLN—1931 DE L. SPORT SEDAN.
$300 Down. Bal. $35 Mo.
Like brand new, driven little; 6 wire whls., many extras; mech. perf.; really a fine car. 7616 S. Halsted. Radcliffe 7200.

LINCOLN—1928 SEDAN, 5 PASS., ORIGINal maroon finish like new. Motor, tires, and upholstery perfect. Must dispose of at once. 646 MADISON-ST., OAK PARK.

LINCOLN—'31 5-PASS. 4 DR. BROUGHAM, 6 wire whls. and Philco radio; beautiful cond.; $985. 6051 Cottage Grove. Fai. 1426.

MARMON—'31 4-DR. 5-PASS. DE LUXE Sed.; 6 wire whls., metal tire covers, htr. spotlite; many other extras; $195. Your car as dn. pay., bal. 12-24 mos. 7 day driv. trial.
2810 W. MADISON-ST.

MARMON—COACH, '29; 5 GD. TR.; CLEAN; mech. gd.; $65; forced to sell. Bri. 1698.

NASH—'31 DE L. 5 P. SEDAN; HAS ALL latest imprvmts.; looks like day it left factry.; price for quick sale, $265; $20 dn.
Petersen, 2309-13 Michigan.

NASH—'31 DE L. COUPE, PERF. COND. thruout; looks, runs like new; $195, $20 dn.
Petersen, 2309-13 Michigan.

NASH—1932 SEDAN DE LUXE, SIDE mounts; pass for new; $395. Tms., trd. Fitzpatrick, 6555 Cottage Grove. Alw. open.

NASH—'32 LIGHT 8 4 DOOR DE L. SEDAN, 6 w. whls., s. mts., trk., fr. whlg.; $495.
Petersen, 2309-13 Michigan.

NASH—1931, 6 WIRE WHLS., 4 DR. SED., with side mounts. Motor and finish like new; $385. Your car as down payment, bal. 12 to 24 mos. 1344 S. Michigan. Cal. 1483.

NASH—'32 BIG 8 DE L. SED.; REAS. OFfer takes; trms. Eves. 4053 N. Leamington.

NASH—'31 5 P. COUPE; 6 WIRE WHLS., side mts.; $325; tms. 6811 S. Halsted.

OAKLAND—'29 ALL AMERICAN SED.; $60.
3817 LAWRENCE-AV.

OLDSMOBILE—'32 6 CYLINDER, 4 DOOR 5 pass. De L. Sed., 6 w. w., side mts., hot water htr., spotlight, trunk; free whlg., ride control; beaut. black. REPOSSESSED. Just like new. Sac. for $495. Your car as dn. pay., bal. 12-24 mos. 7 day trial. 90 day guar.
G. M. S. AUTO FINANCE CO.,
4635 WASHINGTON-BLVD.

OLDSMOBILE—'32 6 CYLINDER, 4 DOOR 5 pass. De L. Sed., 6 w. w., side mts., hot water htr., spotlight, trunk; free whlg., ride control; beaut. black. REPOSSESSED. Just like new. Sac. for $495. Your car as dn. pay., bal. 12-24 mos. 7 day trial. 90 day guar.
G. M. S. AUTO FINANCE CO.,
4635 WASHINGTON-BLVD.

OLDSMOBILE—'33 DE L. 4 DR. SED., STL. whls., trk. rack, fr. whlg., ride con., eqpd.; orig. cost $1,295; priced for qk. sale, $695.
Petersen, 2309-13 Michigan.

OLDSMOBILE—'32 DE L. 5 PASS. SEDAN, 6 wire whls., side mts., free whlg., ride control, all latest imprvmts.; $445. Terms.
Petersen, 2309-13 Michigan.

OLDSMOBILE—1931 4 DR. SEDAN, IN NEW car cond. Sacrifice for only $375. Your car as down payment, bal. 12-24 months. PEOPLES FINANCE, 2919 W. MADISON.

OLDSMOBILE—1932 "6" SEDAN, 4 DOOR; side mounts; also Olds. Conv. Coupe, rumble, side mounts; very classy; $395. Terms. Fitzpatrick, 6555 Cottage Grove. Alw. open.

OLDS—6 1930 SEDAN; EXCELLENT CON.; equipped; $225. 2225 Michigan. Cal. 1080

PACKARD—ROADSTER, THIS IS THE famous Custom 640 '29 series noted for dependability, stamina and performance. Its riding and driving qualities will amaze you. Finish looks new. Has side mounts, 6 excellent tires, 6 wire wheels, trunk rack, rumble seat. We don't know where you can duplicate the quality and the distinction this car offers you at or anywhere near this figure, $325. Terms; any make of car taken in trade; all makes. PACKARD, Michigan at 24th. Calumet 7400.

PACKARD—1931 STD. 8 CLUB SED.; 6 W. whls., side mts., htr., spotlight, trk., high grade upholstery; beaut. black; original cost $3,175; this car just like new; sacrifice for $585. Your car as dn. pay., bal. 12-24 mos.; 7 day driv. trial; 90 day guar. Always open.
G. M. S. AUTO FINANCE CO.,
4635 WASHINGTON-BLVD.

PLYMOUTH—1933 4 DR., 5 PASS., DE LUXE Sed.; long whlbse., automatic clutch, free whlg., air whls. Orig. cost $833. Also De Luxe Coupe just like new. REPOSSESSED. Sac. as low as $495. Your car as down pay., bal. 12-24 mos. 7 day trial. 90 day guar.
G. M. S. AUTO FINANCE CO.,
4635 WASHINGTON-BLVD.

PACKARD—1930 CUSTOM DE LUXE SEdan. Original gray finish, spotless with beaut. broadcloth upholstery to match; eqpd. with 6 wheels, side mounts, trunk rack and all new tires. A ride will convince you of its newness. $465 or best offer. Terms. Nelsen-Hirschberg, 5133 Irving Park-blvd.

PACKARD—LATE '30 SED. SPEC. $450. LGT. 8 DE LUXE EQPT. 6 W. W. SD. MTS. ORIG. CAR WAY ABOVE AVERAGE. TRADE. TERMS. DRIVE IT TODAY. M. J. LANAHAN, INC., 2523 S. MICHIGAN. DODGE AND PLYMOUTH on MICH.-AV.

Packard 1930 Club Sedan.
2d series, 733 De Luxe. Sidemounts, new heavy duty tires. Upholstery spotless. Fully equipped. Only $485. Very easy terms. INDEPENDENT FINANCE, 2700 MADISON.

PACKARD—1932 MODEL 901 SEDAN. 5 pass. Finish, upholstery, and tires show very little wear. Your chance to own a practically new car at one-half its value.
NORTHWEST BUICK CO.,
3801 LAWRENCE-AV.

PACKARD—1930 SEDAN, STAND. LGE. Philco radio, heater, excel. cond. Financed. Must sell. Whitehall 8000. Mr. Fine.

PACKARD—1929 COUPE; RUMBLE, WIRE wheels; pass for new; $295. Terms, trade. Fitzpatrick, 6555 Cottage Grove. Mid. 4200.

PACKARD—LATEST 30 DE L. LT. 8 SEdan; 6 wire whls.; 2 fender mtd.; pass for new; $385; guar.; terms. 2317 S. Michigan.

PACKARD—'32 CONV. COUPE, 6 W. W.; like new. $975. O'Rourke, 2330 S. Michigan.

PACKARDS — SEVERAL LATE MODELS, cheap. Franklin Co., 2000 S. Michigan.

PIERCE ARROW SEDAN—7 P., SER. 36, 1928. $250. 6935 Stony Island. Dor. 9128.

PLYMOUTH—'32 DE L. SPT. COUPE; RUMble, 6 w. w., s. mts.; like new; guar.; $295.
BENDER-RIEGER, INC.,
Plymouth Dealer. 933 W. Washington-blvd.

PLYMOUTH—'32 PB 4 DR. SEDAN; CAN'T tell from new. $365. 2330 S. Michigan.

PLYMOUTH—'33 DE LUXE SED. TERMS Chrysler-Plymouth Dlr., 6431 S. Western.

PLYMOUTH—'1932 COACH, $250. DEARBORN 7918.

USED AUTOMOBILES FOR SALE.

PLYMOUTH—1933 4-DR. 5-PASS. DE LUXE sed.; 6 steel whls., fender mtd.; metal tire covers; 6 air whls., spotlight, free whlg., floating power, ride control. Absolutely like brand new. Also '33 Coupes and '33 2-dr. Sedans. Just like new. Sac. for $445. Your car as down payment, balance 12 to 24 mos. 7 day driving trial. Open evenings.
2810 W. MADISON-ST.

1933 Plymouths 1933
All models. All perfect.
Terms arranged. We trade.
HEALY MOTOR SALES,
7150 Stony Island. Hyde Park 0035.

Plymouth '33 PD Sedans.
Equipped with wheel locks, duplate glass, bumper guards, etc.; two left over, at big savings. ACT QUICK!
450 MADISON-ST., Oak Park

PLYMOUTH — '32 PB 2D SERIES, LONG whlbse., 4 dr. sedan, free whlg., automatic clutch, float. power; also '32 coupe, wire wheels, free whlg.; $345. Terms. Always open.
Petersen, 2309-13 Michigan.

PLYMOUTH—'33 DE LUXE SPORT COUPE, rumble seat, heater, float. power, automat. clutch, chrome tire covers; orig. cost, $895; priced for quick sale, $465. Tms. Alw. open.
Petersen, 2309-13 Michigan.

PLYMOUTH—'33 DE L. 4 DR. SED., FREE whlg., long whlbse., float. power, automat. clutch; looks like day it left factory; $495.
Petersen, 2309-13 Michigan.

PLYMOUTH—1932 P. B. 4 DR. DE L. SED., like new; $125 down, balance to suit.
6050 COTTAGE GROVE. MIDWAY 8982.

PONTIAC—1933 4-DOOR DE LUXE SEDAN. Motorola radio; pass for brand new; $645. Also 1932 Custom 6 De Luxe Sedan, 4 door, side mts., metal tire covers, free wheeling, ride control, $445. Guar. Terms or trade.
4635 W. MADISON-ST.

PONTIAC—1931 5 Pass. DE LUXE SED.; 6 w. w., fender mounted, chrome tire cov.; spotlight, trunk rack heater; perfect cond. $295. Your car as down payment. Bal. 12-24 mos. 7 day driving trial. Open eves.
2810 W. MADISON-ST.

PONTIAC—1932 4 DR. 5 PASS. DE L. SED.; trk. rack, spotlight, heater; looks like day it left factory; $395. Your car as dn. pay., bal. 12-24 mos. 7 day driv. trial. Open eves.
2810 W. MADISON-ST.

Pontiac 1933 de Luxe Sedan.
Many extras. Used 4 months. Latest features. Practically new. Also 2 dr. Sedan. Heater, other extras. Only $565. Easy tms. INDEPENDENT FINANCE, 2700 MADISON.

PONTIAC—'30 5 PASS. DE L. SED. MANY extras. $195. Terms, trade. Open evenings.
2810 W. MADISON-ST.

PONTIAC—LATEST '33 DE L. COUPE; 6 wire whls.; 2 s. mts.; fully eqpd.; guar. Sell at any reas. offer. 2317 S. Michigan-av.

STUDEBAKERS
1932 AND 1931 MODELS.
VERY LOW MILEAGE. LIKE NEW. 15 CARS IN ALL BODY STYLES.
CHANCE TO MAKE A SENSATIONAL SAVING.
Liberal allowance on your old car in trade. Easy time payment plan.
STUDEBAKER SALES CO.,
26TH AND MICHIGAN. CAL. 6492.

STUDEBAKER—'33 SIX 4 DR., 5 PASS. DE Luxe Sed.; free whlg.; automatic starter; high grade whipcord upholstery; orig. cost $1,380; beaut. black. REPOSSESSED. Sac. for $485. Your car as dn. payment, balance 12-24 mos. 7 day driv. trial; 90 day guar.
G. M. S. AUTO FINANCE CO.,
4635 WASHINGTON-BLVD.

STUDEBAKER—'32 COMMANDER 4-DR. 5-pass. de luxe sed. Free whlg., wire whls. Motor driven less than 2,000 miles. Will sell for $295. Your car as dn. pay., balance 12 to 24 mos. 7 day driving trial. Open evenings.
2810 W. MADISON-ST.

STUDEBAKER—'32 8 CYL. 4 DR. DE L. sed., 6 wire whls., side mts.; perfect cond. thruout, looks and runs like new; priced for quick sale, $445. Terms. Always open.
Petersen, 2309-13 Michigan.

STUDEBAKER—'31 PRES. 8-80 SEDAN.
A $450 CAR FOR $325.
Selling below N.A.D.A. book price for quick action. 750 DIVERSEY-BLVD.

STUDEBAKER—'30 DE L. REGAL BROM. 6 wire whls., side mts.; $195; $20 down.
Petersen, 2309-13 Michigan.

STUTZ—29 CUSTOM BUILT SPEEDSTER; $175; private owner. Village 5219.

WILLYS—SPORT COUPE, '32 6 CYL. WITH large rumble seat; very clean and attractive. Nicely equipped. Heavy duty tires. Motor is known for its strength and speed. This is a find at $315. STUDEBAKER SALES CO., 26th and Michigan. Cal. 6492.

WILLYS-KNIGHT—'31 6 CYL. 4 DOOR DE L. sedan, wire whls., side mnts.; looks and runs like new; $295, $20 down. Always open.
Petersen, 2309-13 Michigan.

AUTOMOBILES WANTED.

WANTED—100 USED CARS.
ALL MAKES AND MODELS; SPOT CASH; QUICK ACTION. VAN B. 3200. OPEN EVE.
2810 W. MADISON-ST.

SPOT CASH IN TEN MINUTES
[no red tape] for all cars you bring in.
HURRY! CALIFORNIA DEALERS WAITING
2330 S. MICHIGAN-AV.

We need 100 late model cars at once. Bring cars. Get cash. 5710 Broadway, Longbeach 2929.

WE COME OUT!
Will pay more than any one in Chicago for your used car or truck. Calumet 3074.

HAVE CASH FOR GOOD USED CAR. PREfer sedan. Will assume indebtedness to Finance Co. if necessary. Mr. Collins. Phone Crawford 3311. 1647 S. Crawford.

NEED A FEW LATE MODEL CARS—PRIV. Willing to pay high. Suite 21, 3837 Broadway. Buc. 8627.

HAVE CLEAR VACANT AND CASH FOR good car. Vincennes 2737.

CARS WANTED—ANY MAKE; HIGHEST cash prices paid. 5665 W. Lake. Aus. 2042.

INDIVIDUAL HAS CASH FOR SMALL CAR. Resid. 3936 N. Claremont. Irv. 9090.

PRIV. PARTY WANTS CHEV. OR FORD. Will pay reasonable price. Kedzie 4883.

HIGHEST CASH PRICE PAID FOR YOUR car. Ray Tennes, 2451 N. Sacramento.

$25 MORE FOR USED CARS OR TRUCKS. 6956 S. HALSTED. WENTWORTH 1900.

CARS WANTED—SPOT CASH, HIGHEST prices. R. Crist, 7616 S. Halsted. Rad. 7230.

HIGHEST CASH PRI. FOR YOUR CAR AND pay mtge. 3429 Madison. Kedzie 2115.

WANTED—50 LATE AUTOS. BRING CAR, get cash. 6811 S. Halsted. Went. 2727.

WANT MOST CASH FOR YOUR CAR? SEE STONE, 4950 N. Western-av. Rav. 0774.

WANTED—USED CARS FOR SPOT CASH. Fitzpatrick, 6555 Cottage Grove. Mid. 4200

WANTED—100 CARS FOR CASH. 3327 Milwaukee-av. Pensacola 4379.

AUTO ACCESSORIES, REPAIRING.

FIX UP THAT CAR
We will put your car in 1st class shape. Expert work on motor, body, fenders and top. New Goodyear tires; batteries; heaters.
NO CASH NECESSARY
Pay as you drive. Come in for estimate. No obligation on your part. Vic. 4812.
1312 S. MICHIGAN-AV.

PERFECT CIRCLE RINGS, 10C EACH. Froehling, 741 N. Wells. Ph. Superior 9752.

MOTOR TRUCKS TO RENT & WANTED.

REQUIRE 20 AND 22 FOOT SEMI-TRAILers or double bottoms certificated in Michigan; other destinations steady; good earnings. Interstate, 57 E. 30th-st.

PANEL OR STAKE BODY TRUCKS, ½ TO 1½ ton capacity, for rent without driver; low rates. Phone Wabash 0602.

MOTOR TRUCKS.

100 Fords, 3 Chev. Trucks.

CHICAGO'S LARGEST TRUCK DEALERS. '29-'33 models almost given away. All type bodies. Easiest terms; 90 day writ. guar. 940-958 MILWAUKEE-AV.

BEST SELECTION GOOD USED TRUCKS in Chicago; all types, including tractor-trailers; low prices; reasonable terms; also several '33 demonstrators at barg. prices.
GENERAL MOTORS FACTORY BRANCH.
2525 S. WABASH. CAL. 454.

CLEARANCE SALE—20 USED TRUCKS; pneum.; to make room for new truck bus.; Diamond T's; Federals; Relays; Reos; G. M. C.; others. Trac.-trailers; terms; trade.
STEWART MOTORS OF CHI., INC.
2019 SOUTH WABASH.

3 TON TRACTOR—SLEEPER CAB WITH semi-trailer; closed body; 9.75x20 tires. Also selec. of 18 to 20 ft. semi-trailers; refrigs., and panels; A1 cond.; reasonable. Terms. B & J Trailer Co. 3913 S. Michigan.

CHEVROLET — 1931 1½ TON EXPRESS body truck; dual wheels; $295. Also 1933 Ford Pickup truck; $375. Like new. Terms.
4635 W. MADISON-ST.

AUTOCAR BARGAINS. VARIOUS MAKES AT NEW LOW PRICES.
1716 W. PERSHING-RD. VIR. 0210.

FORD—'29 1½ TON EXPRESS BODY; $95; priv. party. 935 W. 95th.

FORD—1932 1½ TON TRUCK WITH STAKE body; in good condition; bargain.
LAWDER BROS., 6900 VINCENNES-AV.

GMC—1932 1½ TON PANEL; PERF.; $450. Nash Dlr., 7158 Stony Island. Dor. 2309.

2 TON 6 CYL. DUAL, 12 FT. STAKE. 1325 W. Randolph-st. Monroe 6714.

AUTOMOBILE LOANS.

CASH IN 10 MINUTES
ON YOUR AUTOMOBILE OR TRUCK.
LOW LEGAL RATES.
Confidential—No Red Tape.
19 YEARS SAME LOCATION
Winter-Hirsch
1842 S. Michigan-av.
CALUMET 4586.
UNDER STATE SUPERVISION.

AUTO LOANS AT LEGAL RATES. NO INdorsers. Under state supervision. Inland Investment Plan, 11th Floor Chicago Motor Club Bldg., 66 E. South Water-st. Rand. 7990. Representative will call on request.

$100-$1,500 ON YOUR CAR.
EDWARDS FINANCE CORP.,
2427 S. MICHIGAN. CAL. 6820.

AUTO LOANS UNDER STATE SUPERVISion. $50 to $300. Drive while paying. No endorsers. 5710 Broadway. Lon. 2929.

AUTO, SALARY AND FURNITURE LOANS.
Majestic Investment Corporation,
5321 W. Madison. Austin 4069.

IN A FEW MINUTES YOU CAN ARRANGE a $50 to $300 cash loan. Ph. State 3615.

AUTO CREDITS FOR SALE.

$129.25 CREDIT ON ANY NEW FORD; SAC. for $70. Address P 163, Tribune.

$600 CREDIT ON 1934 BUICK. SELL FOR highest offer. Diversey 9773.

AUTO TIRES.

NEW U. S. ROYALS—2 DS. SAVE 50%. SERLIN TIRE CO., 1400 S. Michigan-av.

5 GENERAL AIRWHEEL TIRES COMPL. with new wheels, $35. 1356 S. Michigan.

BUSINESS DIRECTORY.

Coal, Coke, Wood, Fuel Oil.
MORROCO COAL.
RANGE OR NUT, $5.50.
FOR YOUR PROTECTION
Buy from the mine.
MORRIS COAL AND MINING CO.,
Lawndale 0601. Riverside 6123.

CWA WORKERS—GET THE MOST FOR your money; coal for stove, furnace or boiler. Low price, lots of heat; 2 hours delivery. South of 12th-st. only. Radcliffe 0957.

LARSON COAL CO., WILMINGTON. 3rd vein coal. Lump, $6 per ton. Egg, $5.75. Mine Run, $5.50. Screenings, $4.50. Minimum, 2 ton loads. Main office, Man. 0561.

NEWKIRK & CO.—WILMINGTON 3D VEIN coal; lump, $6 ton; nut, $5.50; m. r., $5.50; scrg., $4.50; min'm 2 ton lots. Van B. 1646.

SUNLITE COAL—CLEAN AND DEPENDable; mine run, $5.75; egg and nut, $5.75; screenings, $4.75. 2 ton or more. Arm. 7060.

COAL DIRECT FROM MINES; LUMP, EGG $6. M. R., Nut, $5.75; del. anywhere; ph. any time. Downers Grove 1005. Seeley 8305.

BURN GOOD COAL; PLENTY OF HEAT; lump, egg, nut, $6; mine run, $5.75; scrngs., $4.75. Ph. day or night. Bever. 4089.

ILL. EGG, $5.75 TON; GENUINE POCAhontas, $7.25 ton; 50% coarse. Stew. 3494.

POC. NEW DEAL SPECIAL, $6.60, BEST economical fuel. 2 ton load. Seeley 8652.

KINDLING WOOD, NEW, FOR FURNACES and stoves, $2.50 delivered. Canal 6987.

Dressmak'g, Knitt'g, Needlework.
DRESSES CUT, FIT, $1; COMPL., $3; suits, coats, reas.; alter. of all kinds; work guar.; your home or mine. Ked. 5084.

Moving, Storage, and Hauling.
20 YRS OF RELIABLE SERVICE. $2 per rm.; piano, $3; ins. vans. Ked. 5524.

WILL DO MOVING, EXPRESSING; LOW rates; used furniture in exch. Victory 3407.

CITY MOVING, $1.50 RM.; LONG DIST., 7C mile; reliable, insured. Seeley 6482.

WE MOVE YOU FROM COAST TO COAST. Loads insured. Estimates free. Div. 8093.

Piano Tuning.
PIANOS TUNED, $2. 18 YEARS' EXPER.; guaranteed work; go anywhere. Hep. 5218.

Paints.
WATTENAMEL CO. — MANUFACTURER'S prices of paints, enamels, varnishes, and lacquers. 7400 Archer. Phone Prosp. 3646.

NAT. PAINT STORES—1818 S. RACINE. Compl. paints, varn., wall paper. Can. 6117.

Painting and Decorating.
PAINTING—PAPER HANGING-CALCIMINing etc.; work guar.; very reasonable prices. Estimates free. Bittersweet 8261.

PAINTING, DECORATING—LOWEST PRICE. Work guar.; small or large jobs. Eng. 7157.

Plastering.
PLASTERING, ALTERATIONS, REPAIR—Special winter rates. Bittersweet 0140.

Rug Cleaning and Repairing.
ONLY $1.95 NOW.
9x12 cleaned like new thru and thru. The Federal [Est. 28 yrs.]. Lincoln 0134.

9X12 RUGS CLEANED LIKE NEW WITH glue sizing. Lowest prices. Ins.
RELIANCE, LINCOLN 6397.

Signs and Show Cards.
ALEXANDER SIGN SERVICE—HAND MADE window posters our specialty, 10c up. Signs —all kinds. Prompt. Oakland 1819.

Surgical Appliances.
RUPTURE—SEE SEELEY OR WRITE FOR free Book T. 140 N. Dearborn, Chicago.

MACHINERY AND EQUIPMENT.

BAND SAW, 32 IN., MOTOR, ON ARBOR direct current starter, $150. Contractors electric rip and cross cut saw, $200. Woodworkers Tool Works, 222 S. Jefferson.

WOODWORKING MACHINERY—NEW AND used. Also new Delta machines. WOODWORKERS TOOL WORKS, 222 S. Jefferson.

EL. MOTORS—SELL, BUY, EXCH., REPAIR. Sievert Elec., 1347½ Bauwans-st. Arm. 8300

BARTER AND EXCHANGE.

COMPLETE WOODWORKING HEAVY MAchinery for sale cheap or trade for 1933 car. Call Brunswick 9079.

HI-GRADE CLEAR PROP. FOR YOUR stocks, bonds, over $500. Well. 8031.

TYPEWRITERS AND SUPPLIES.

REBUILT UNDERWOOD, $20; ROYAL, $23; Mimeo, $25. 3541 Broadway. L. V. 3267.

TYPEWRITER, $10; ADDING MACH., $20; multigraphs, $35. Pruitt, 172 N. La Salle.

AUCTION SALES.

WILLIAMS, BARKER & SEVERN CO.—Furniture, Carpets, Gen. Household Goods. 229 S. Wabash. General Auctioneers. Telephone Harrison 3777.

HOME FURNISHINGS.
(See Also Household Appliances.)

Central.

201 E. OHIO-ST., 2D FL.
TO BE SOLD TO PUBLIC.
Grand Rapids New fcty. samples ½ cost. English sofas, $55; matching chairs, $25. Also 10 pc. mod. dinr. set, $89; 7 pc. oak dinr. set, $29; 2 pc. livr. sets, $29-$69; lounge chairs, $10; 3 pc. bedr. sets, $22-$95; odd beds, dressers, chests, $7.75. Spec. Innersprg. matt., $4.75. Chicago Furniture Wholesale. Delaware 9020. Open evenings.

471 E. OHIO—154 E. ERIE.
Selling display rms. of mfrs.' samples at ⅓ factory cost. We offer 60 new style Par. Sets, $27-$55; occ. Loung Chrs., $4-$15; 38 Period Bedrm. Sets, $22-$65; 10 Wal.-Oak Din. Rm. Sets, $45-$95; Twin Studio Couches, $9; Beds, Springs, and Innerspring Mattress, $5; 25 Oak Dinette Sets, $14-$21. Del. 9263. Wyman Factory Showrms. Eves., 9 P. M.

MANUFACTURERS' SAMPLES ALL KINDS.
GOOD NEW FURNITURE.
SAVE 40 TO 60%.
CASH OR CREDIT.
PUBLIC SHOWROOMS OPEN DAILY, 9-5.
Chicago Furn. Mart, Inc.,
1100 S. WABASH. PH. WABASH 3959.

CASH OR TERMS—4 RMS. FURNISHED $69.
$30 Studio couch, $12. 3 pc. Bed. sets...$25
9x12 Rugs..........$5. 2 pc. par. sets..$19.50
7 pc. Din. Sets...$20. Radios..........$12
COME OVER AND SEE US SOME TIME.
Addis Furn., 1817 W. Madison. Op. eves., Sun.

South Side.

SELLING OUT WAREHOUSE
CASH OR TERMS—QUALITY FURNITURE.
$100 High grade Frieze parlor sets..........$25
$120 Beautiful walnut bedroom sets..........$28
$95 Period walnut dining sets..........$26
100 Genuine imported rugs, 9x12...$15-$25
4 Rm. Complete Outfit, $95.
Beau. par. set; lge. walnut bdrm. set; latest wal. dining set; breakfast set; sol. wal. table; coffee table, etc., $95 for all, or will sep. Grand Rapids Furn. Co., 2200 Cottage Grove-av. Open evenings to 9:30 p. m.

USED AND NEW
4 Rooms of Furniture, $95.
CASH OR TERMS.
100 FRIEZE PARLOR SETS..........$25
$80 IMPORTED 9X12 RUGS..........$20
$120 WALNUT BEDROOM SETS..........$29
$90 WALNUT DINING ROOM SETS..........$27
NELSON STORAGE CO.,
6910 COTTAGE GROVE-AV.
EVENINGS TO 10. SUNDAYS TO 5.

FIRE SALE.
$50,000 NEW STOCK SACRIFICED.
$19.50 Inner Spring Mattress..........$6.97
3 piece Parlor Set..........$11.95
5 piece Oak Dinette Set..........$6.88
CASH OR CONVENIENT TERMS.
UNION FURNITURE FACTORY,
6032 S. Halsted. Open Eves. to 10.

NO FINANCE CHARGES.
INVESTIGATE OUR TERMS.
Parlor, dining, bedroom sets, used..........$19
Englewood Stg., 6145 S. Halsted. Eves., Sun.

—NO MONEY DOWN ! !—
Used bedrm. sets, $18; par. sets, $16. 9x12 rugs, $9.50; dining rm. sets, $19.
RHODES STGE., 6047 SO. HALSTED.

UNCLAIMED FURN. 4 RMS. COMPL., $99. Bedr., din. r. sets, used, $23; liv. rm., $27
ALLIED STORAGE CO. Main Store, 6212 Cottage Grove. Open eves., Sun.

4 ROOMS, COMPLETE, $115; E Z TERMS. Used Bedr., Din. Sets, $25; Liv. Rm., $30.
ATLAS STORAGE COMPANY,
6140 Cottage Grove. Open eves., Sunday.

$5 DOWN, 20 MONTHS TO PAY BAL. 3 RMS. NEW FURNITURE COMP., $149. $350 VAL. WILL SEP. OPEN EVES. SUN.
AMERICAN FURN., 423 W. 63D-ST.

MUST SAC. MY ELEGANT FURN., PRAC. new parlor set, comfy. chairs, tables, lamps, rugs, oak dining set, 2 bedrm. sets, studio couch, brkfast. set, etc. 7959 Ellis-av.

STORAGE FURNITURE—CASH OR TERMS. 4 rms. complete, $79.50 [slightly used]. Real bargains. Large selection. Open eves. and Sun. Royal Furniture, 4715 Cott. Grove.

SAC. SALE—$200 CHINESE SAROUK IMport. rugs; $250 parlor set, din., bedrm. sets, etc. Rugs $15-$25-$35; parlor set, $45. Terms. 8228 Maryland, 1st. Avalon Studio.

UNCLAIMED STORAGE; USED—4 ROOMS, compl., $99.50; $10 cash; your own terms. ALLIED STORAGE WAREHOUSE, INC., 4312 Cottage Grove. Drexel 2096.

WAREHOUSE SALE—USED 9X12 RUGS, $10; 2 pc. parlor sets, $19; wal. bdrm. sets, $22. Goodman's, 6821 S. Halsted-st. Open eves.

NEW $100 IMPORTED RUGS, $15-$20-$25. Parl., Bedrm., Din. Sets, $35. Op. eves.-Sun. RAPP STORAGE, 5746 S. ASHLAND.

STORAGE FURN.—USED; 4 RMS., $69.50. WILL SEPARATE; TERMS ARRANGED. KESSEL'S WH'SE, 4034 S. MICHIGAN-AV.

USED $95 WILTON 9X12, $29; 8X10 WILton, $9; 4x6 rugs, $5; Bedrm. sets, $25. SCHWARTZ BROS. STG., 7012 Stony Island.

500 RUGS UNCL. FROM OUR PLANT, $20 up; Broadlooms, all colors and sizes, $30 up. Kliver Shampay, 4633 Cottage Grove.

IMMEDIATE BUYERS! LOOK. $25,000 gorgeous Furniture, Rugs, etc., at sacrifice. Call today. Robert's, 6626 S. Halsted.

NEW AND USED FURN. BARGAINS—Rugs, dishes, parl. sets, bedr., dinette sets. Joyce Storage, 5711 S. Halsted. Open eves.

USED STORAGE FURNITURE, AVAILABLE Storage, 7732 Stony Island. Open evenings.

FINE FURN. 6 RM. APT., INCL. ORI rugs, antique music box; reas. Mid. 5757.

RECEIVER'S FURN. AT BARGAIN PRICES. Rugs, $15-$20-$25. Ellis, 6224 S. Ashland

PART FURNISHINGS OF 5 RMS., 2ND apt., 5305 Cornell-av. Midway 3204.

Southwest Side.

3 RMS. BEAU. FURN.; RADIO, SACRIfice. 6323 S. California. Prospect 7599.

North Side.

Warehouse Bargains
Rockford Furniture Co.
Jacquard Wilton Rugs, 9x12..........$20
9x12 imported Irak rug..........$39
Upholstered parlor set..........$25
Dining room suite..........$25
Bedroom suite..........$25
3 ROOM OUTFIT, INCLUDING PARLOR SUITE, BEDROOM SUITE, BREAKFAST SET, RUGS, TABLE, LAMPS, ETC. ALL NEW, WHILE THEY LAST.
COMPLETE..........$98
3041 LAWRENCE-AV.
OPEN SUNDAY TO 5 P. M., DAILY 10.

ANNUAL
MONTH OF MARCH BIRTHDAY SALE.
4 rooms complete, displayed in Model Bungalow, all for $100; will separate.
2 pc. parlor sets, newest style..........$29.50
9x12 American oriental rugs.......... 15.00
5 pc. bedroom set.......... 39.50
NELSON BROS.
STORAGE AND FURNITURE CO.,
6310 BROADWAY.
Open eves. till 10 p. m. Sunday till 5 p. m.

Rugs—Storage—Rugs
At our plant. Large accumulation of used and new Wilt., Am. Orient., Axmin. all sizes. 8X12-9X12 RUGS LOW AS $12.
IMPERIAL CLEANERS, 2123-33 Lincoln-av. Tues., Thurs., Sat. eves. till 9. Free Del.

HEAVY BROADLOOM CARPET
$1 sq. yard, 9 ft. wide, fit any room, or [9x12...$12]—[9x15...$15]—[9x18...$18]
57 STORAGE RUGS, $12-$22.
WILTONS, VELVETS, Amer. ORIENTALS. Parlor, Dining, Bedrm., $29. Terms. Eves.
KANE STORAGE CO., 2034 LINCOLN-AV.

IN SCHAULER'S STORAGE,
4644 N. WESTERN-AV.
4 RMS. COMPLETE FURNITURE, $95.
IMP. CHINESE ORIENTAL PAT. RUGS. $15-$25; sac. new, used $35,000 bed. din. par. sets, $29 up; terms. Open daily 9. Sund. 5.

REPOSSESSED—4 RMS. OF FINE FURN.; living rm. set, walnut bedrm. set, wal. dining set, breakfast set, lamps, tables, dishes, coffee table, rugs, etc. Originally sold for $450. Will sell for balance due, $149.50. No Finance company to deal with. Wallen Fine Furniture Co., 3302-10 N. Clark-st.

IN REMER STORAGE.
New parlor, dining and bedrm. sets, $29. Imported rugs, $10-$15-$25.
And many other pieces. Terms arranged. 5822 N. Western-av. Op. eves. 9; Sunday 5.

BEAUT. 3½ RM. APT., COMPLETE WITH lease, worth $4,000. Rep. grand piano, oriental rugs, oil painting, bronze statue, lamps, draperies, gold dishes, etc. Leaving city. Sac. $950 cash. Rent $75 mo. 9-E, Aquitania apts., 832 Argyle. Lon. 1594. Appt.

HIGH GRADE FURNITURE AND RUGS—Used, New Rugs, $5 up. Twin Studios, $12. Beds, Parlor, Bedrm., Dining Sets, $39. Terms.
3531 N. CLARK-ST.
WRHSE. OUTLET. Open daily to 10; Sun. 6

SUNDSTROM MCGUIRE STORAGE WHSE. Lowest prices in city. New, used furn. Rugs, 9x12, $12; Dinettes, $12; Parlor, $29. Your furn. in trade. 2737 Lincoln-av. Eves. 10; Sun., 6.

TWIN BEDS—MODERNES, JENNY LIND Four Posters; wal. or maple finishes. Factory closeouts. Values up to $25 at $5.95. Wallen Fine Furn. Co., 3302-10 N. Clark-st.

BEAU. LIQUOR CAB., LIV., BEDRM. FURN. French clock set, etc., cheap. Edge. 2387.

ODD PCS. FURNITURE, LAMPS—BELDEN Hotel, Apt. 215. Div. 9865, a. m.

Northwest Side.

$100,000 CLEARANCE SALE
Cleaning house of our own factory samples, including dining, bedroom, parlor suites, occ. tables, occ. chairs, odd davenports, love seats, lounge chairs, coffee tables, end tables, etc., at a guaranteed saving of at least 50%.
HOMER BROS.
Largest Mfrs. in America Selling Direct.
3053 W. GRAND-AV.
at Sacramento-bl. Tues., Thurs., Sat. 10 p. m.

FACTORY STORAGE SALE—
2 pc. parlor set, $29.50; 3 pc. bedrm. set, $34; 5 pc. brkfst. set, $11.95; 7 pc. walnut din. rm. set, $39.50; gas stove, $24.50. Terms. VERSCHOORE'S STGE., 4040 N. KEDZIE. OPEN EVENINGS, SUNDAYS 5.

BEST BUY IN CITY—3 RM. OUTFIT, COMplete, $125; bedr., din. rm., parl. sets, rugs, studio couch, etc. Save 25%-60%. Home Furn., 3660 Irving Pk.-blvd. Open eves., Sun

NEVER BEFORE—SUCH BARGAINS Parlor, Dining, Bedrm., $31; Studio Couch $11.25; Rugs, Dinettes. Cash, tms. Op. eves. 10, Sun. 4. Baer Stge., 1027 Milwaukee.

SELLING OUT FURN., RUGS—FINE HOME. Liv., din., 2 bedr. sets, radio, desk, stu. couch wash. mch., etc. 2263 N. Kedzie. Logan studio.

HOME FURNISHINGS.

Northwest Side.

BARGAINS IN NEW AND SAMPLE FURN. All frieze parlor set, $19.50; double studio couch, $12.50; Mohawk rugs, $16.95; dn., bedr. sets 50% off. L. G. Furn. Co., 3231 Irving Park-blvd.

GENUINE ORIENTAL RUGS.
9x12 in Sarouk, $25. 9x12 Chinese, $40, used. 2433 Irving Pk.-blvd. R. Gantz. Ev. 10. Sun. 5.

West Side.

REAL BARGAINS—FACTORY SAMPLES.
CASH OR CREDIT.
$100 custom built parlor set..........$39
7-8-9 piece walnut dining rm. set..........$42
3 piece walnut bedroom sets..........$39
9x12 Wilton velvet rugs..........$16
Chairs, $9.50. Pink Furn. Open eves., Sun.
Showrms., 4535 Washington

GRAND RAPIDS FACTORY SAMPLES. 3 pc. bdrm. sets, $22; 2 pc. liv. rm. sets, $32; 7 pc. din. rm. sets, $39; lounge chairs, $15; odd bds., dressers, chests, $5; rugs, $10. Johnson Whse., 4636 Washington. Open Sun.

UNCLAIMED JACQUARD PARLOR SET, $12.50; mohair set, $19.50; 9x12 rugs, $5; Wilton rugs, $7. Carr Bros., 4407 Madison.

HOUSEHOLD APPLIANCES.

$9.95.
All makes guaranteed vacuum cleaners.
1544 Devon-av. 4805 Lincoln-av.
557 W. North-av. 1379 Milwaukee-av.
1214-18 N. Wells-st. Tel. Lincoln 8118.

—WHY BUY A USED WASHER?—
Brand new, $49.50; Westinghouse, $37.50; $49.50 Thor, $39.50; Maytag, $49.50; $59.50 ironer, $47.50.
2934 LINCOLN-AV.

..........WHILE THEY LAST..........
1933 Thor washers, $28.50; 1934 models, with elec. mangle ironer free with each purchase. Open eves., 10 p. m. 1934 Irving Park.

$89 NEW '34 CADILLAC WASHER, $29; 10 yr. guar. Goodman's, 6821 S. Halsted-st.

MAYTAG, $25; THOR, $20; USED, $10. Open eves. 7741 S. Halsted. Rad. 5790.

BRAND NEW VACUUM CLEANERS, $9.50. 2722 W. DIVISION. BRUNSWICK 1847.

MAYTAG, $25; THOR, $15; APEX, $15. New ones, $1 week. 3126 Lincoln-av.

A REAL BUY—SQUARE TUB MAYTAG. MUST SELL, $20. 4044 MILWAUKEE.

VACUUM CLEANER—WITH ATTCH., LIKE NEW. VERY REAS. JUNIPER 9232.

VACUUM CLEANER—1934 MODEL; COST $89; for quick sale, $30. Cedarcrest 4080.

MAYTAG ALUM. SQ. TUB.; GUAR.; WAS $149.50, now $49.50. Tms. 712 W. Jackson.

MUST SACR. VACUUM CLEANER, PERF. cond.; like new, $6. Keystone 5301.

$99 THOR WASHERS, $39; GUAR. USED wshrs., $15; $1 wk. 3448 North-av. Alb. 0140

Electric Refrigerators.

REPOSS. FRIGID., NORGES, KELV. SOME ALL PORC. AT LESS THAN HALF. SOME SUIT. FOR STORES. COPELANDS $20. 220 W. HURON. OPEN SUNDAY.

NEW 1933 NORGE FLOOR SAMPLES AT big discount. All guaranteed. Terms. 201 E. Ohio, 2d Flr. Del. 9020. Open eves.

BIG WAREHOUSE SALE—WORLD'S FAIR display models. Standard makes. All sizes. 1956 W. 35TH-ST. OPEN EVES.

REAL WAREHOUSE SALE NEW ELECTRIC Refrig. at less than dealer's cost. Dealers investigate. 1530 S. Halsted. 10-6 and Sun.

KELVINATOR, LIKE NEW, ONLY $34.50; new refrig's., $67.50; others, used, $29.50. 712 W. Jackson. Haymarket 8250. Open eves.

NORGE FL. SAMPLE SALE—1933 MODELS. Lowest prices known. 2665 Milwaukee.

NORGE FLOOR SAMPLES AT GREATLY reduced prices. 5400 W. Division-st.

FRIG., KELV., MAJST., COPELANDS; OTHERS, $15-$75. 502 N. CLARK. OPEN SUN.

GRUNOW FLOOR SAMPLES—Lowest prices known. 2751 Milwaukee-av.

HOME FURNISHINGS WANTED.

IF YOU FAIL TO CALL
FAIRFAX 2835
WE BOTH ARE THE LOSERS. MAC LAUCHLAN PAYS TOP CASH PRICES FOR USED FURNITURE, RUGS, ETC.

IF YOU LIVE NORTH, CALL US.
BUCKINGHAM 8181.
Just starting business. Need large amount of used furn., rugs, etc. Will buy one piece or entire flat. Highest cash prices paid.

KEDZIE 1300
We pay more cash than any dealer for furniture, rugs, radios, linens, etc. Call us. Be convinced. Odd pieces or entire flat.

CALL DREXEL 9060
CASH WHEN WE CALL.
We can use all kinds of furn. No amount too large or small. See us before you sell. Entire city and suburbs solicited.

ROCKWELL 6900.
GET YOUR MONEY'S WORTH. CASH. NO CHECKS; FURN., RUGS, RADIOS, ETC. WE CALL ANYWHERE, ANY TIME.

CALL KEDZIE 1824.
Need furniture, rugs and stoves at once; highest cash prices paid; prompt service.

KENWOOD 1272
FOR FURNITURE, RUGS, ETC. ANY AMOUNT. PROMPT SERVICE.

CALL ROCKWELL 0901.
Highest cash prices for used furniture, rugs, stoves, radios. Go anywhere. Ogden Furniture.

HIGHEST CASH PRICES FOR USED FURNIture, stoves, radios, etc. Will call anywhere. Prompt service. Kedzie 0263.

CALL ATLANTIC 0002 TO SELL YOUR furniture. Just starting business. HIGHEST CASH PRICES PAID!!

CALL NEVADA 1150—HIGHEST CASH prices paid for furniture, rugs, stoves. We CALL ANYWHERE. ACME FURN. HOUSE.

CALL BITTERSWEET 3400—HIGHEST CASH PRICES PAID for Used Furniture of All Kinds.

FURNISHING APTS.; WILL PAY HIGHEST prices for used furniture. Canal 5869.

FURNISHING APTS. — HIGHEST CASH prices for used furn., stoves, radio. Drex. 2741

WANTED—USED FURNITURE, SPOT CASH. Call anywhere. Drexel 2092.

CALL HYDE PARK 3197—WE PAY READY CASH FOR FURN., RUGS, ETC.

MIDWAY 0421—WE BUY USED FURN. FOR honest deal. Call Morgan Furn. House.

CALL ENGLEWOOD 3753 FOR BEST CASH prices on used furniture, rugs.

PARTY NEEDS FURN. AND RUGS IN good cond. for 5 rm. apt. Drexel 5130.

MUSICAL INSTRUMENTS.

Pianos and Players.

Grand Piano in Storage.
WILL BE SOLD FOR $166.50 CASH.
Owner must have cash immediately. Must be sold before Monday evening.
CALL MR. BUCKLEY, LAWNDALE 3862.
KIMBALL FACTORY, 2631 W. 26TH-ST.

PIANOS AT EVERY PRICE LEVEL—Grands from $195 up; Uprights from $25 up; players from $95 up. Terms. Cable Piano Co., 30 [illegible] Wabash.

STEINWAY GRAND—MODEL "O," GREAT favorite of musicians. Like new; bargain. WYMAN'S, 604 Republic Bldg., 209 S. State.

WANT BEST USED GRAND PIANO $250 CASH WILL BUY. MERRIMAC 3217.

BARGAIN—PLAYING PIANO, 30 ROLLS. Mrs. Franco, 5343 Wentworth-av.

MASON & HAMLIN GRAND—AA. LIKE new; very cheap for cash. 5408 W. North-av.

BEAU. SOHMER GRAND, ORIG. COST, $1,700; sac. at once for cash. 6252 W. Grand.

APT. BABY GRAND—JACOB DOW MAHOGany; good condition. Bittersweet 3292.

BEAUTIFUL STEINWAY GRAND — LIKE new; $700. Private home. Midway 5757.

STEINWAY—SML. PARLOR GRAND, $465. Moist's, 806 Republic Bldg., 209 S. State.

PRINTING MACHINERY AND SUPPLIES.

WE BUY, SELL WIRE STITCHERS, ALL makes. JONES, 430 S. Green. Mon. 5578.

WANTED—8X12 C. & P. GORDON. FRED HEYN, 2621 Foster-av. Ravenswood 1511.

TERMS OF SUBSCRIPTION OF THE TRIBUNE.
Orders for mail subscription must be accompanied by remittance to cover.
Rates in Illinois [outside of Chicago], Indiana, Iowa, Michigan, and Wisconsin:
Daily without Sunday, one year, $5.00; six months, $2.50; three months, $1.25; two months, $1.00; one month, 50 cents.
Daily, with Sunday, one year, $12.50; six months, $6.25; three months, $3.15.
Sunday only, one year, $7.50; one month, $1.00.
Rates of subscription in postal zones 3 and 4 [measured from Chicago], outside of Illinois, Iowa, Indiana, Michigan, and Wisconsin:
Daily, without Sunday, one year, $7.50; one month, $1.00.
Sunday only, one year, $7.50; one month, $1.00.
Daily and Sunday, one year, $15.00; one month, $2.00.
Rates of subscription in zones 5, 6, 7, and 8 [measured from Chicago], Canada, Mexico, and foreign:
Daily, without Sunday, one year, $12.00; one month, $1.50.
Sunday only, one year, $7.50; one month, $1.00.
Daily and Sunday, one year, $19.50; one month, $2.50.
Give postoffice address in full, including county and state. Remit in express money order, draft, or in registered letter at our risk to The Tribune Company, publishers, Tribune Square, Chicago.
We cannot be responsible for currency sent through the mail.
Persons wishing to take The Tribune by carrier may order it by postal card or telephone Superior 0100. When delivery is irregular make complaint.
All unsolicited manuscript, articles, letters, and pictures sent to The Tribune are sent at the owner's risk, and The Tribune Company expressly repudiates any liability or responsibility for their safe custody or return.

MEMBER OF THE ASSOCIATED PRESS.
The Associated Press is exclusively entitled to the use for publication of all news dispatches credited to it or not otherwise credited in this paper, and also to the local news published herein.
All rights of republication of special dispatches herein also are reserved.

Police Seek Murder Clew in Private Life of Daiches—Indiana Starts Probe as Dillinger Eludes Pursuers

QUIZ WOMAN IN KILLING OF AD EXECUTIVE. Lillian O'Shea, mother of a five year old boy, who is alleged to have been an intimate acquaintance of Eli Daiches, advertising executive who was slain in auto in outer drive. *(Story on page 1.)* [Nickolas Boris Photo.]

BEFORE WOODEN GUN FREED JOHN DILLINGER. Notorious outlaw, handcuffed to Deputy Carroll Holley of Crown Point (at left) and Policeman Hobard Wilgus of East Chicago, after being brought back from Arizona. *(Story on page 1.)* [Acme Photo.]

[TRIBUNE Photo.]

"IT WAS LIKE THIS," SAYS DEPUTY CAPTURED BY DILLINGER IN TELLING OF ESCAPE FROM JAIL. Ernest Blunk, Crown Point, Ind., deputy sheriff and finger print expert, who was forced to accompany John Dillinger and a companion in the sheriff's automobile, gives story of escape to reporters. Blunk was the first to reveal the details of Dillinger's escape, which had been kept secret by county officials. *(Story on page 1.)*

HUNT MURDER CLEW IN THE LIFE OF DAICHES. Assistant State's Attorney Richard Regan with Lillian O'Shea, who was permitted to go home last night after questioning in the mysterious murder of Eli Daiches. *(Story on page 1.)* [TRIBUNE Photo.]

HITLER CONGRATULATES THE SKATING QUEEN. Chancellor Adolf Hitler at Sports Palace in Berlin, where he met Miss Sonja Henie, figure skating champion. Dr. Joseph Goebbels, the propaganda minister, is at right. [Associated Press Photo.]

ILL IN WHITE HOUSE. "Sistie" Dall, President's granddaughter, who has the measles. *(Story on page 1.)*

[TRIBUNE Photo.]

CROWDS GATHER OUTSIDE JAIL AT CROWN POINT FOLLOWING ESCAPE. Thousands of motorists and pedestrians, many from distant points, visited Crown Point yesterday to view the scene of John Dillinger's latest jail break. The picture shows the street in front of the Lake county, Indiana, jail. *(Story on page 1.)*

[TRIBUNE Photo.]

TRAVELS ALONE AT 4. Buddy Ekwert, who arrived here yesterday after trip from Baltimore. *(Story on page 22.)*

SCHOOL GIRLS FATALLY BURNED IN AUTO. Bernice Swan (at left), who was burned to death, and Lena Calbri, who died last night from burns suffered in auto wreck early yesterday near Deerfield. Both were 18. Miss Swan lived in Highland Park and Miss Calbri in Highwood. *(Story on page 22.)*

[TRIBUNE Photo.]

INDIANA SEEKS TO FIX RESPONSIBILITY FOR ESCAPE OF DILLINGER. Philip Lutz Jr., attorney general of Indiana (at left), with Robert Estill, prosecuting attorney, at Crown Point yesterday, after Gov. Paul V. McNutt had ordered an investigation of the escape of Dillinger, who used wooden gun. *(Story on page 1.)*

[Acme Photo.]

MISS GRACE ROOSEVELT BECOMES BRIDE OF M'MILLAN AT OYSTER BAY. The former Miss Grace Green Roosevelt, only daughter of Col. and Mrs. Theodore Roosevelt, and William McMillan of Baltimore (in center), leaving the church at Oyster Bay, Long Island, on Saturday, with the bride's parents.

WRECK OF AUTO IN WHICH GIRLS LOST LIVES. Remains of burned car driven by Robert Kruse, 18, of Wheeling, after collision and fire near Deerfield which cost the lives of two young girls. Four others were hurt. *(Story on page 22.)*

NEW CHICAGO RABBI. Rabbi Albert N. Mandelbaum of New York heads Albany Park congregation. *(Story on page 15.)*

TUNNEY IS A SPECTATOR AT CARNERA FIGHT. B. F. Gimbel (left), Gene Tunney, former heavyweight champion, and United States Attorney General Homer Cummings (right) at the Carnera-Loughran championship match at Miami. Carnera won. [Acme Photo.]